"Life and Loves" by Max Baer, Heavyweight Champion--Starts Monday in Sun-Telegraph

NRA WE DO OUR PART U.S.

THE WEATHER: Generally fair today, cooler tonight, fair tomorrow.

Pittsburgh Sun-Telegraph

Only Pittsburgh Newspaper Printing International News Service Dispatches.

VOL. 14—NO. 134 22 PAGES SATURDAY, JUNE 16, 1934 THREE CENTS

NIGHT WALL ST. CLOSING PRICES

STEEL STRIKE SIDETRACKED

Union Agrees to Take Recognition Battle To Roosevelt; Praises Green for Truce

Today

He Actually Waited.
About the Big Fight.
Pleasant Default Day.
Old Albion Is Shocked.

By ARTHUR BRISBANE

MR. HITLER takes his dictatorship and himself seriously. Italy, aghast, reports that he kept Mussolini waiting twenty minutes for luncheon. You can imagine Mussolini's chest swelling more than is usual, his jaw taking on an extra firm, menacing width, as he waited the twenty minutes.

Once Louis the Fourteenth, stepping from his palace just as his coach drove up, exclaimed full of indignation: *J'ai failli attendre* "I almost waited."

MUSSOLINI, as powerful in Italy as Louis the Fourteenth ever was in France, actually did wait twenty minutes, twelve hundred seconds of noble rage.

Italians appear not to have given Chancellor Hitler too warm a welcome, and reports of the meeting say that Mussolini found the German chancellor "visionary, dreamy," hard to "pin down to facts."

Mussolini, all to himself and his little group of attendants, has the biggest hotel at the Lido, which is the biggest in Italy. No other guests may register at the hotel while Mussolini is there.

IF INTERESTED in the "snows," or heavyweight fighters of yesteryear, learn that Primo Carnera, gian. Italian who lost the world heavyweight championship to Max Baer, of California, is ill in bed, far from happy. It was pitiful, reporters said, to see Carnera in his dressing room after the fight, sitting with his face in his huge hands, tears running out between his fingers.

Prizefighters often weep after a fight and so do other men, suddenly relieved of a great strain.

WHEN JOHN L. SULLIVAN and Charles Mitchell were locked up in the French jail at Senlis, after their fight under "prize ring rules" on Lord Rothschild's training grounds near Chantilly, both were weeping in separate cells. The jailor had taken away their silk handkerchiefs, "that they may not hang themselves," as he told this writer, who reported that meeting for Charles A. Dana.

CARNERA'S FRIENDS said before the fight, and it was true, that he had been laid up with an attack of influenza and a slight temperature. "Experts," however, say that Max Baer would have beaten Carnera "the best day Carnera ever saw."

Baer, making horrible faces at his adversary one moment, taking on the look of a demon of hatred and malice, laughing and joking, the next moment, is as strange a creature as ever entered the prize ring. His victory will help to confirm the well-established theory that among human beings "a mixed breed is the most efficient breed."

Mr. Baer is much mixed, his mother a woman of Scotch-Irish blood, more than six feet tall, from whom he got his powerful body; his father, half Polish Jew, from whom, probably, he got his capacity for "taking punishment" and thinking under difficulties. That thinking the Jewish people possess widely.

Had they not possessed it, they would have all been killed during the middle ages and two thousand years of persecution before and after the middle ages.

To do justice to the races assembled in Baer's blood and brain, it would perhaps be fair to say that his Irish-Scotch mother supplied the physical strength that sent Carnera to the floor at the beginning of the first round, while his twenty-five per cent of Jewish blood did the planning and thinking that kept him constantly, as reporters said, "pounding Carnera just under the heart."

YESTERDAY was "default day" in Europe. Following France and England, Italy, Hungary, Poland, Latvia, Rumania and Esthonia, with more or less convincing excuses, notified Uncle Sam in diplomatic language:

"Sorry, nothing doing in the way of payment."

How silly our "incubator baby" statesmen were when they lent ten thousand millions to Europe, expecting to get it back, is shown in figures.

Europe was legally and in honor bound to pay the United States today, on account of war debts, a total sum of $477,843,644.45. And all that Uncle Sam will get will be $166,538 from little Finland, perhaps poorest of all the countries, but

(Continued on Page Two, Col. Four.)

In Today's Sun-Telegraph

	Page
Arthur Brisbane	1
Bridge Lesson	10
Bugs Baer	2, 21
Comics	20, 21
Correct Manners	10
Cross-Word Puzzle	21
Dr. Copeland	10
Editorials	22
Fashions	7
Finance	13, 14, 15
"Girl in the Family," serial	7
Junior Birdmen	4
Junior Patrol	4
Magazine	10
Marion Brunot	10
Mark Hellinger	8
Motion Pictures	8
News Behind the News	7
O. O. McIntyre	22
Pattern	7
Pictorial Education	20
Radio	5
Ripley	12
Society	6
Sports	11, 12
Stage and Screen	8
"The Thin Man," serial	20
Walter Winchell	8
Will Rogers	2
Women's Clubs	6

FAMED ACES AT BIRDMEN PAGEANT

Turner Seeking Record On Way to Perform Before Throng

A score of famous Army and civilian fliers winged their way to the City-County Airport today to stage the first Junior Birdmen Air Pageant and celebrate Pittsburgh's first Aviation Day.

A squadron of Army pursuit planes sped here from Selfridge Field, Mich., and Col. Roscoe Turner, maker of transcontinental records, sped here from Seattle.

Among the Selfridge Field fliers scheduled are Lieut. Y. H. Taylor in a Boeing P—26 monoplane, and Lieuts. Boatner, Bidwell and Arthur in three P—12 planes.

Perfect weather for the pageant sponsored by the Pittsburgh Sun-Telegraph wing of the birdmen, was promised by observations at the airport weather bureau.

THRONG EXPECTED

Lieut. Corley McDarment, commandant at Rodgers Field, and master of ceremonies for the air show, expected several thousand persons at the field with the promised clear skies.

Col. Turner was prepared to give Western Pennsylvania youngsters new thrills. He said he was making only two stops—at Cheyenne, Wyo., and Des Moines.

On the last leg of his nearly 3000-mile trip across the country he was expected to push his gold-colored plane to a new record.

His pet lion, "Gilmore," companion of many flights, will not be along. He is three years old and now weighs 480 pounds—entirely too much lion for a light racing ship.

LOCAL FLIERS TAKE PART

Lieut. Felix Vaitkus, who will soon attempt to fly over the Atlantic to Lithuania, a feat which has cost the lives of two of his countrymen when their plane crashed in Germany, was to be at the field with the plane in which he will span the ocean. He will talk to the members of the Junior Birdmen.

Lieut. Vatikus will be guest at an air show at Bettis Field tomorrow attended by several thousand Lithuanians of the district. He also will be a dinner guest tonight at an affair at the Mayfair Hotel arranged by leading Lithuanians of the city, Mayor McNair being one of the scheduled speakers.

Also at the pageant will be Capt. Frederic W. Haig, one of Australia's famous pilots.

Among local fliers were Helen Richey, Helen MacCloskey, Jack Morris, Bod Trader, Bob Pyper, Bill Murray, Irving Newman, Fred Green, Jimmy Franklin, Vi Shakarian and Helen Ball.

August C. Haller, noted glider pilot, and Arnold Smith and Joseph Isuro, model plane builders, also were on the program.

Own Children Toasted Marshmallows on Pyre Of Sharon Girl, Vet Says

(OTHER PICTURES: PAGE 3.)

HOMER M. SANDERS, 43 . . . UNDER ARREST IN SHARON

Mr. Sanders, electrical engineer and American Legion post officer, under arrest in Sharon following the apparent solution of the mystery of the disappearance of 4-year-old Leah Minerva Dilley. Police report Mr. Sanders' story that he cremated her body in a field after he found her dead in a house that he had fumigated.

PROBE SCANS 'PAST' OF POLICE

Bell Absent; Denny Thinks Questions Of Hoey 'Silly'

Records of officers of the present City Police Bureau are to be thoroughly investigated by the Police Research commission, members of that body have indicated.

Safety Director A. Marshall Bell and Acting Supt. Jacob Dorsey were not present at the hearing yesterday in City Council chambers. They will be called at the next session.

A number of police officials, including County Commissioner Charles C. McGovern, testified before the Commission. All agreed that politics is present to a harmful degree in the police department.

McGovern suggested a county-wide police force. Former Safety Director Harmar D. Denny, Jr., said there should be a state-wide organization.

James N. Hoey, former inspector and member of the Police Commission, quizzed Denny on police personnel. He asked:

"Would you consider a man a good police officer whose wife ran a disorderly house?"

THINKS IT SILLY

Denny replied:

"I don't believe that story. I think it's a silly question. I won't answer it."

"Would you retain such a man?"

"I think that's silly, too. I'd fire him right away, if I knew it."

Hoey asserted:

"These conditions that I have described to you are facts, and before we are through we will prove it to you."

PENSIONERS ACTIVE

John Barry, former police inspector with 24 years of service in the Police Bureau, suggested the creation of a board set up by the court with absolute control over the Police Bureau which would be subject to rigid Civil Service protection.

Leo Coleman, former assistant police superintendent, said two-thirds of the men receiving police pensions are more active than some of those now on duty in the department.

Stops Auto

Photo by Trinity Court.

MRS. CARL T. JOHNSTON

MOTHER HALTS RUNAWAY CAR

The Carl T. Johnston automobile drifting down the Woodwell street hill—

Three-year-old Carl Baker Johnston, who had released the brake "to learn to drive," behind the wheel—

So was the stage set for tragedy when Mrs. Carl T. Johnston, wife of a studio photographer, appeared on the porch of her home at 6659 Woodwell street, Squirrel Hill, and realized the danger.

Instantly the mother chased and caught the fleeing car—leaped in—pulled the brake. At her home yesterday she refused to be a heroine and rather hoped her husband wouldn't hear of the near-accident.

Little Carl, his brother, "Buster," says, won't be so adventurous in the future.

TIGHE SEEKS MEETING WITH PRESIDENT TO ARRANGE PEACE

In the threatened nation-wide steel strike postponed at least until June 30, there were these developments today:

1—**President Tighe, of the Amalgamated Association of Iron, Steel and Tin Workers, announced he would seek an immediate conference with President Roosevelt to lay before him the peace plan adopted by the convention here.**

2—**Some 200 delegates to the steel workers' reconvened strike convention were reporting back to their lodges and assuring their members: "The next move is up to President Roosevelt."**

3—**Progressive "rank and file" leaders within the Amalgamated ranks, although disappointed by the convention's action, were quoted as "willing to go along," but predicting another showdown by June 30.**

4—**A labor disputes resolution—aimed particularly at the threat of a steel strike—came before both houses of Congress today. It was expected to pass quickly.**

Congress Set To Pass New Labor Bill

BULLETIN.

WASHINGTON, June 16.—(AP.)—The House today passed the administration bill to establish mediation boards to settle collective bargaining disputes.

WASHINGTON, June 16.—(AP.)—Out of a welter of congressional controversy over the labor dispute bill, the administration today plucked an eleventh-hour agreement and pushed the measure toward passage as steel workers marked time in a strike move.

At the insistence of President Roosevelt, a clause in the measure construed as preserving the permissive right of union organizations to bargain collectively in wage and hour negotiations was held intact. The measure was expected to pass quickly.

Late yesterday Senator Robinson, of Arkansas, the Democratic leader, formally introduced the measure. The Republican floor leader, Senator McNary, of Oregon, said the measure as introduced was satisfactory to the regular Republicans.

SOME OPPOSITION

Independent Republicans, however, voiced opposition to the substitute for the original labor disputes bill introduced by Senator Wagner. They said they

(Continued on Page Two, Col. Two.)

Strike Move Believed At End

Steel workers of the nation today had placed their fight for union recognition in the hands of President Roosevelt and for the time being, at least, the threat of a country-wide strike has been eliminated.

The next move, according to leaders of the Amalgamated Association of Iron, Steel and Tin Workers, was up to Washington.

A few, apparently disappointed "progressives" — so-called leaders in the "rank and file" movement —expressed the belief there would be another showdown by June 30, but the general belief of observers was that the backbone of the strike movement had been broken.

GREEN GETS CREDIT

Giving full credit to William Green, president of the American Federation of Labor, for averting what is claimed would have been "the greatest industrial conflict the iron and steel industry has ever witnessed," Amalgamated As-

(Continued on Page Two, Col. One.)

CONGRESS END BY NIGHT SEEN

By WILLIAM K. HUTCHINSON
International News Service.

WASHINGTON, June 16.—The dying seventy-third Congress raced toward adjournment today with its leaders demanding enactment of President Roosevelt's new housing act and labor conciliation bill before allowing the exhausted legislators to leave for their homes.

There was every indication Congress would adjourn by nightfall.

This possibility came with startling suddenness after Republican leaders of the Senate reached an accord with the President on the labor conciliation measure.

Both House and Senate faced a long legislative day. The Senate met at 9 o'clock, since it must pass both the measures. The House, which previously enacted the housing bill, must approve the conciliation measure.

CUBA WARRING ON TERRORISTS

HAVANA, June 16.—(AP.)—Terrorists who struck at the life of President Carlos Mendieta with a bomb concealed in a camera box stirred the Cuban cabinet and government today into a grim anti-terror campaign.

Ten suspects are in jail, arrested after an explosion yesterday which injured the president, killed two men and wounded 10 others at an official luncheon.

Jailed Man Reveals Story of Child's Cremation

By PHIL HARRIS
Staff Correspondent.

SHARON, Pa., June 16.—After a restless night in the Mercer County Jail, Homer Sanders, 43, electrical engineer, Legionnaire and Boy Scout leader, faced court here today as the key figure in the gruesome story of 4-year-old Leah Minerva Dilley's disappearance and death.

He is accused of cremating the child's body in a pyre of dry brush while his own three children innocently toasted marshmallows over the crackling embers which concealed the little form.

Sanders, in a statement signed before Mayor J. Fred Thomas and police officials, told of destroying the body after finding the child dead in a house he had fumigated with deadly fumes of potassium cyanide. He said:

"I was just like a hit and run driver—through fear I did not report it to police."

STARTLING CLIMAX

A coroner's jury yesterday determined that the child had met her death due to Sanders' negli-

(Continued on Page Three, Col. Eight.)

North Side House Fired by Sleepers

Fire of undetermined origin did $50 damage to a vacant house at 306 West Robinson street early today. Firemen believe several men who have been sleeping in the structure started the fire.

Spent Bad Checks and Most Now Spend Five Years in Jail. Latest Exploits in the Astonishing Career of a Charming but Unscrupulous Brunette Related in The American Weekly, the Big Magazine Distributed With Tomorrow's Sunday Sun-Telegraph.

SEWER ESCAPE OF LIFER FAILS

EAST ST. LOUIS, Ill., June 16.—(AP.)—Randol Eugene Norvell, life term kidnaper who escaped from Southern Illinois Penitentiary through a sewer pipe, was captured here early today by prison authorities and county authorities.

Norvell, authorities said, was captured without a struggle. The head of the gang that abducted August Luer, Alton (Ill.) banker, surrendered after his captors fired warning shots through the floor of a small frame house where he was found.

He was taken back to the prison at Chester, Ill., by Warden Joseph Ragen, who directed the capture.

Norvell and James O'Connell escaped from the prison April 27 by crawling through a small sewer pipe that emptied into the Mississippi River. O'Connell was captured near Pomona, Ill.

French President Guarded in Bombings

PARIS, June 16.—(AP.)—Special precautions were taken today to guard President Lebrun and Premier Doumergue against the bombs of terrorists with a strange mythological twist who call themselves "The Three Judges of Hell." For the last four days the plotters, called madmen by police, have scattered infernal machines by mail in Paris, making mail deliveries a thing of fear.

Some More Amazing "Distortiograph" Pictures. A Page of Photographs Which Prove That While "The Camera Does Not Lie" It Can Be Made to Present Exaggerations and Falsities Which Amuse Himself Could Not Outmatch, in The American Weekly, the Big Magazine Distributed With Tomorrow's Sunday Sun-Telegraph.

Society Girl-Beauty Dies in Plane Crash

WARSAW, June 16.—(AP.)—Miss Evelyn Karzoaledlewska, one of the most beautiful society girls of Warsaw, was killed last night in an airplane crash in which Prince Constantine Cantacuzene, leading Rumanian aviator, was seriously injured.

Garage Bombed In Truck Strike

BALTIMORE, June 16.—(AP.)—The bombing of the storage garage of the W. T. Cowan Transfer Company here early today was blamed by police on sympathizers of striking truck drivers.

Dorothy Parker Secret Bride of Actor

DENVER, June 16.—(AP.)—Dorothy Parker, writer recognized in some circles as the queen of the punsters—"a girl's best friend is her mutter," you know—disclosed today she is the wife of Alan Campbell, an actor.

The poet and playwright, who once said she would rather have babies than write, moved into an apartment house here with Campbell and announced they were married last October by a Westbury, L. I., justice of the peace, saying:

"We didn't care who knew about our marriage and made no special effort to keep it secret."

Two years ago she observed:

"There is something ridiculous about a woman who writes. The only full life for a woman is marriage and babies. So what have I to write for? Only the wolf that you must stumble over at the door."

Mrs. Parker and Edwin Pond Parker II were divorced in 1928. They married in 1917.

Campbell is in Denver to play juvenile roles in a stock company. He is from Richmond, Va., where he once worked for the Richmond News Leader, and is a graduate of Virginia Military Institute.

Senator Davis Booed Crashing Lodge Meet

ALLENTOWN, Pa., June 16.—(AP.)—A greeting of boos and hisses for United States Senator James J. Davis, of Pennsylvania, director general of the Loyal Order of Moose, is reported by lodge officials as Allentown Moose's answer to the Senator's "crashing" of a local lodge meeting.

The demonstration occurred last night when Davis, accompanied by Albert U. Ladner, of Philadelphia, chairman of the executive committee of the Supreme Lodge, brusquely pushed past the outer guard at the closed session and stalked to the stage to speak, the officials said.

The visitors' right to enter without being invited was questioned by Edward H. Schlechter, dictator of the Allentown Moose. The Senator maintained that privilege went with his office, but local lodgemen disputed this on the grounds that Allentown has been suspended from the national order for refusal to pay per capita tax.

Davis was finally prevailed upon to retire while a vote was taken on whether to permit him to speak. The permission granted, he spoke and left the hall, calling over his shoulder for "loyal members of the Moose" to follow. Three of 900 men are reported to have complied.

Revelations of a "Seven Years' Sorrow." Remarkable Charges of Wife Against Wealthy Playboy Husband. Related in The American Weekly, the Big Magazine Distributed With Tomorrow's Sunday Sun-Telegraph.

Rites of Ancient Biblical City of Lachish May Explain the Miracle of How King Sennacherib's Great Host Was Destroyed. Latest Discoveries in South Palestine Related in The American Weekly, the Big Magazine Distributed With Tomorrow's Sunday Sun-Telegraph.

Mrs. Pinchot Here, Mum on Steel Strike

En route to Canton, O., where she will address a steel workers' picnic, Mrs. Cornelia Bryce Pinchot, wife of the Governor, paused here briefly today but declined to comment on the steel situation. Mrs. Pinchot, who came from her home in Milford, will speak at the annual outing of District 6 of the Amalgamated Association of Iron, Steel and Tin Workers at New Myers Lake, Canton, this afternoon.

The Truth About Marco Polo. Famous Traveler Until Recently Regarded as a Monumental Liar, Now Considered as a Truthful Historian. Read About Him in The American Weekly, the Big Magazine Distributed With Tomorrow's Sunday Sun-Telegraph.

REACTIONS TO A HEART BALM SUIT —Presented by Mark Hellinger on Page 8

STEEL STRIKE SIDETRACKED FOR DEAL WITH ROOSEVELT

NEXT MOVE UP TO CAPITAL, UNION SAYS

Backbone of Holiday Drive Believed Broken

(Continued from Page One.)

sociation international officers today wired their congratulations on behalf of the entire membership to the Federation chief. The telegram:

"Speaking for the entire membership of the Amalgamated Association of Iron, Steel and Tin Workers, we desire to express to you our gratitude and sincere appreciation for the splendid service you rendered by coming to our convention. By so doing, you made possible through your counsel and personal appeal the holding in abeyance of what would have been the greatest industrial conflict the iron and steel industry has ever witnessed."

It was signed by Michael F. Tighe, president, and Louis Leonard, secretary-treasurer, by order of the international executive board.

Tighe today hoped to arrange, with Green's assistance, for an interview with President Roosevelt. Union officials said they had not been in communication with the President relative to the action taken at the meeting here.

STRIKE VOTE DELAYED

The convention's action in postponing any definite strike action came late last night after a strenuous day climaxed by Green's dramatic appeal for peace.

A committee of 16, headed by George J. Williams, of Canonsburg, and made up of eight so-called "progressives" and an equal number of the "old guard," was named in the afternoon. Their job was divided:

First—To recommend to the convention whether or not they deemed it advisable to reconsider the strike action of the April convention.

Second — If reconsideration was recommended to make additional recommendations concerning the Green "four-point" peace proposal.

A convention recess for half an hour was taken when the committee went out.

Some three or four hours later the committee made a partial report to President Tighe, recommending reconsideration of the strike action. They were sent back to study the Green plan.

DEBATE TO FLOOR

For several hours they debated the proposal, finally carrying their debate to the floor of the convention.

In a meeting hall strewn with papers and filled with perspiring men in their shirt sleeves, the issue was brought out into the open at last. Speaker after speaker had his say.

On the speakers' platform, his gavel-pounding emphasizing his words, 72-year-old Michael F. Tighe, president of the Amalgamated, pleaded, cajoled and drove the delegates into line.

Finally, just before 11 o'clock, the Green proposal, with only two minor changes, was put up for a vote.

The hall reverberated with a roar of "ayes" for adoption.

President Tighe described the dissenting vote as "only a murmur."

The vote was not recorded.

AMENDMENTS MADE

In the amendments to the Green plan, that point dealing with settlements of complaints about wages, hours, etc., was held in abeyance "for action by the international board of the Amalgamated . . . in case we are not successful in obtaining affirmative action on the plan as a whole."

The changes were made in that section referring to elections for representation, the text being changed twice to read "to bargain collectively through 'organizations' (not representatives) of their own choosing" and again where the word representatives was used in the same paragraph referring to those "selected by a majority of the employes."

These changes were the ones made in the original draft of President Green's proposal and they were considered of a minor nature.

GREEN PROPOSAL

The Green proposal in its present form is practically the same as the revised Wagner bill, which was introduced yesterday in Congress, except that it asks for a majority rule in collective bargaining balloting.

The convention hall presented an unusual sight after adjournment. Groups of workers, still discussing their action, stood about talking among themselves. There was no enthusiastic celebration which might be expected to follow a feat of victorious proportions.

Only around the speakers' platform, where President Tighe still held forth, was there anything approximating a demonstration. One after another, members of the so-called conservative element of the union group shook the hand of their president and quietly spoke their congratulations.

The old man, his eyes sparkling—his heavy body obviously tired—turned for a moment to address the gathered newsmen. He said:

"It is a sad state of affairs in the country when an autocratic group like the steel corporations can practically defy the government. We're not a bunch of Communists or radicals. We are purely and simply trade union men."

The action of the convention was looked upon by its leaders as "smart strategy" in the face of almost unsurmountable odds. President Green, earlier in the day, had pledged "full co-operation" of the federation if the plan was adopted.

CONGRESS SET TO VOTE NEW PEACE PLAN

Labor Union Rights In Plan Preserved By President

(Continued from Page One.)

would demand passage of Wagner's bill, which is broader than the administration bill.

The Senate Labor Committee immediately began consideration of the substitute proposal, and reported it to the Senate within an hour.

President Roosevelt told reporters he had no objection to the Republican amendment proposing that the life of the suggested act, together with the special boards to be named by the President to investigate labor disputes and hold secret workers' elections, be limited to one year.

The Chief Executive said, however, he did have very definite objection to any proposal to eliminate the word "organizations" from the provision in the substitute bill covering collective bargaining.

The section, which he referred reads:

"Any board so established is hereby empowered, when it shall appear in the public interest, to order and conduct an election by a secret ballot of any of the employes of any employers, to determine by what person or persons or organization they desire to be represented in order to insure the right of employes to organize and to select their representatives for the purpose of collective bargaining as defined in Section 7A."

ROOSEVELT STAND

The President made it clear he believed that section of the National Industrial Recovery Act provided the workers with a free hand in selecting their representatives, whether individuals or organizations. He likewise was emphatic in his belief that employers must treat with workers or organizations so selected.

The subject of minority representation in collective bargaining was regarded by him as a matter to be worked out in individual cases. He believes instances exist where neither employer nor employe desire such a setup and that in these cases law should not force it upon them.

There was no comment from the White House on the proposal for special boards endowed with broad powers, made by William Green, president of the American Federation of Labor, at the Pittsburgh meeting of the steel workers.

ALUMINUM MEN EYE NEW CODE

NEW KENSINGTON, Pa., June 16.—Members of the Aluminum Workers Local Union today were eying with critical eyes the NRA code being drawn for the aluminum industry.

The workers, who claim to be organized 90 per cent in the plants of the Mellon-controlled Aluminum Company of America, were reported to have taken two ballots on this expected code.

The vote in one was reported as 2,075 to 14 in favor of a strike if the code sets a minimum wage of 37½ cents an hour—the rate asked by the company.

The union men also were described as voting to strike unless the minimum wage is set at 50 cents an hour.

Since the strike two months ago the minimum has been 44 cents.

Woman Stricken, Poison on Floor

A woman believed to be Mary A. Gill, of Chicago, was under observation in West Penn Hospital today while an effort was being made to determine the cause of her illness.

She was taken to the hospital from the Seventh Avenue Hotel a short time after she had registered there. Attaches said an empty bottle of poison was found on the floor.

2 Homes Set Afire In Strike Disorder

PHILADELPHIA, June 16.—(AP.)—Striking employes of the SKF ball bearing plant set fire to two houses today by throwing phosphorous bombs and paint through windows of the dwellings.

It was the second outbreak in two days. A disturbance at the plant yesterday netted 16 arrests. One man was shot and several were injured.

Another Hex Case? :-: By QUIN HALL

BOMBING ROCKS MINING TOWN

UNIONTOWN, Pa., June 16.—(AP.)—Fairbank, a mining community six miles west of Uniontown, was rocked early today by a dynamite explosion which caused damage estimated by police at several thousand dollars.

Worst damage was sustained by the two-story frame Fairbank postoffice, across the street from a dwelling owned and occupied by Peter Guirieri, where police reported a bomb had been placed under the porch.

Only the porch of the brick Guirieri home was damaged, Guirieri and his wife were badly shaken up by the blast. The entire front of the postoffice was blown in. The second floor was vacant. An adjoining beer dispensary also was damaged. Many windows were broken within a six-block radius.

The young daughter of Mr. and Mrs. Ned Palo, who live near the scene of the blast, narrowly escaped as glass from an explosion-shattered window littered her bed.

Roxie Long Jailed On Fraud Charge

Roxie Long, alias Roxie DiPippi, was lodged in Allegheny County Jail last night after he had been held for court on a charge of conspiracy to cheat and defraud.

The latter's wife and A. Comfort, alias Tony Cizzo, 915 Kirkbride street, had also been arrested with Roxie after, it was charged, merchandise secured from grocers had been paid with worthless checks.

Anti-Toll Group Plans Protest Rally

Plans for protesting imposition of toll charges at the Liberty Tubes were to be furthered at a meeting of the Anti-Toll organization recently formed in the South Hills.

The meeting will also consider plans for a protest meeting to be held June 22 in the Hillsdale Avenue School, Dormont.

WILL ROGERS SAYS

HOLLYWOOD, Cal., June 16.

To the Editor, Sun-Telegraph:

Now that the prize fight is out of the road, the American people can settle back down to the trivial things of life.

Will Rogers

The steel strike looks better than it has in weeks, looks like a mighty fair proposal that Mr. William F. Green, president of the whole American Federation of Labor, made, whereby the President is to appoint three disinterested men. Now if the steel men will agree to that, why it looks that would finish it. Funny how long it takes people to see what to do, when there ain't but one thing to do. If Mr. Roosevelt can just get that strike fixed, and get those Congressmen out from under those government paid for electric fans by July first, he will be sitting pretty.

Yours, WILL.

(Copyright, 1934, McNaught Synd., Inc.)

FATHER SKUR DIES AT 54

The Rev. Father Joseph Skur, 54, who suffered a cerebral hemorrhage yesterday, died today in St. Francis Hospital. He was pastor of St. Mary's Church of the Assumption, Slovenian Roman Catholic Church in Fifty-seventh street.

Father Skur was born in Prosnid, Italy, and ordained in 1907. Before coming to Pittsburgh he had pastorates at Joliet, Ill., and Lorain and Cleveland, O.

He leaves his mother, Mrs. Mary Ann Skur, and a sister, Theresa, in Europe, and a brother, Dr. Anthony Skur, in Cleveland.

FINLAND'S MITE ON DEBT LEDGER

WASHINGTON, June 16.—(AP.)—Closing of the war debt ledgers last night disclosed that the United States had collected $166,538 of the $477,843,644—approximately one-twenty-eighth of one per cent—due from 13 European nations.

Finland alone maintained its high financial rating by making its customary cash payment of its semi-annual installment on its total debt of $8,726,645.

Eleven nations sent notes without any drafts attached.

Jugo-Slavia did not even reply to the American note requesting payment of $525,000 past due and $300,000 due yesterday on its total debt of $61,625,000.

Lithuania, the tenth successive nation to announce default, delivered a note through Mikas Bagdonas, charge d'affaires, explaining that adverse economic and financial conditions made it impossible to remit any payment.

BANKER GUILTY ON 2 COUNTS

EBENSBURG, Pa., June 16.—(AP.)—A Cambria County jury, after deliberating more than nine hours, convicted David Barry, a banker, on two charges of making false entries last night.

Barry is former president of the closed First National Bank and the closed Title Trust and Guarantee Company, both in Johnstown.

Sentencing was deferred pending a new trial motion.

In four days of testimony, witnesses alleged that funds deposited with the First National Bank were transferred without their consent to the Title Trust Company. The witnesses included members of the Johnstown District School Board.

Under the charges on which he was convicted, Barry faces a maximum fine of $500 or not less than six months in jail.

NRA PICNICS ON FIRST BIRTHDAY

President's Licensing Authority Expires With Anniversary

WASHINGTON, June 16.—(AP.)—NRA took a holiday today on its first birthday.

Hugh S. Johnson closed the offices and sent hundreds of employes down the Potomac for a picnic.

Johnson himself, with Donald Richberg, NRA general counsel; Edward P. McGrady, labor adviser, and Johnson's assistant, Miss Frances Robinson, planned to fly to Charleston, W. Va., to participate in a state holiday commemorating NRA.

Amidst the celebrating NRA's most stringent police power was slipping away apparently unmourned. This is President Roosevelt's authority to license recalcitrant industries and to put them out of business if they violated license terms.

This power, never used, expired today at noon.

It is a club which never has been wielded in the 12 months of activity which Johnson estimates has brought under the Blue Eagle 95 per cent of industry as measured by employment.

Industry's voluntary co-operation prompted Johnson to say there seemed no reason for extending the stringent licensing power.

SHEPPARD ASKS NEW RUM LAW

WASHINGTON, June 16.—(AP.)—Senator Morris Sheppard, of Texas, co-author of the prohibition amendment which was repealed six months ago, has fathered a new effort in Congress for federal regulation of the liquor traffic.

Contending conditions since repeal have proved the states cannot handle the liquor problem, Sheppard offered a constitutional amendment to restore to Congress the right to regulate or prohibit alcoholic beverages.

He submitted his amendment, he told the Senate, "in order that it may be in shape for discussion and action in connection with the coming elections."

He said the amendment was more flexible than the previous one, in that it would give Congress discretion to restrict, prohibit, or do nothing, if it desired, about the liquor traffic.

U. S. JAILS MAN IN EXTORT CASE

Cyrus Blose, 59, of Hamilton, Jefferson County, was committed to jail to await trial in Federal Court on a charge of sending a threatening letter to Clayton Sprankle, of Punxsutawney, a coal operator, demanding $500. He was arrested yesterday by Deputy United States Marshal D. A. Goldman. The letter read in part:

"Put $500 in a match box and leave it in a bushel basket in your little shanty, where you keep your tools. I have a .38 revolver, and you will get the contents of it if you fail to leave $500. I don't fool with people."

The letter received by Sprankle was mailed December 9, and a few days later Blose was caught near the "shanty," it was said, by Sprankle and another man, who were armed with a shotgun. He was turned over to state police at Punxsutawney and after being interrogated was allowed to go to his home. The case was reported to the government authorities, and after an investigation by special agents of the Division of Investigation, Department of Justice, a complaint was filed against Blose before the United States Commissioner.

Hunting 'Sister'

RAQUEL TORRES

BOGUS SISTER IRKS RAQUEL

By HARRISON CARROLL
International News Service.

HOLLYWOOD, June 16.—Her Latin temper up, Raquel Torres has set the police looking for an imposter, who claims to be her sister and who has been blazing a trail of unpaid bills in Mexico City and now, with increasing impudence, in Hollywood itself.

The girl, described as a pretty Mexican type, began her operations shortly after Requel's marriage to Stephen Ames. In view of the financial standing of Raquel's new hubby—he thinks nothing of buying $20,000 cars—various stores and hotels have been duped into allowing the so-called sister to run up bills.

What makes it all the easier for the imposter is that Raquel actually has a sister, but her name is Renee and she is well known around the film colony.

In case the swindler doesn't know it, private detectives engaged by Stephen Ames have a full record of her activities and have unearthed some unsavory facts about her previous record in Mexico City.

6 COUNCILMEN VISIT MAYVIEW

Though admitting, after a tour of Mayview, that they were "impressed" by conditions there, six Councilmen today had not committed themselves on Welfare Director Southard Hay's proposal that $1,600,000 be spent on modernizing the institution.

Hay and Supt. J. S. Hammers showed the group through the City Home and Hospital yesterday, pointing out the need of additional room and equipment. Dr. Hammers said Mayview is 50 per cent overcrowded.

Councilmen who made the investigation were Walter R. Demmler, P. J. McArdle, John J. Kane, Thomas J. Gallagher, William A. Magee and Charles Anderson.

Crucible Men Vote For Company Union

MIDLAND, Pa., June 16.—Employes of the local plant of the Pittsburgh Crucible Steel Company voted overwhelmingly their choice for company employe representatives, Cyril A. Kuhn, chairman of the works committee, announced.

DUCE-HITLER PART WITHOUT ARMS PACT

Dictators in Accord On Independence Of Austria

VENICE, June 16.—(AP.)—Adolf Hitler, manifestly satisfied with results of his two-day conference with Europe's other leading dictator, Benito Mussolini, left by plane early today for Berlin.

Ending what may prove to be one of the momentous meetings of history, Hitler and Mussolini said a cordial farewell at the airport here at 8 a. m., as massed thousands of Fascist troops cheered.

AUSTRIA PROTECTED

Observers listed results of their conversations, on which the world's hope of disarmament was pinned, as follows:

1—Austria, despite Nazi leanings, must remain an independent nation, one of Italy's primary aims. In return Mussolini agreed to "lay off" if a Nazi were elected Chancellor of Austria.

2—Official sources said no definite agreement was reached as to disarmament, although the primary object of the meeting was presumably for Mussolini to induce Germany to return to the League of Nations and the Disarmament Conference.

3—Germany will be invited to join the Italo-Austro-Hungarian economic accord, a move expected to promote peace in Central Europe.

4—Conversations, an Italian spokesman said, opposed regional blocs in favor of general co-operation.

France, observers claimed, did not figure in the discussions, although previous reports said Italy and Germany would seek an alliance protecting them against France's numerous affiliations in Europe.

Italian and German circles have agreed that the colloquies between their respective leaders went far beyond the scope originally planned, obtaining results which will have a far-reaching effect upon Europe, particularly Central Europe.

TO SPREAD FASCISM

One of the results these circles expect is a collaboration between the Fascist and Nazi propaganda bureaus to spread Fascism to other countries.

A brief and simple exchange of farewells marked the parting. There was little formality, although troops were drawn up at attention.

The farewell was more cordial than the greeting when the two met for the first time.

"Auf wiedersehn," said Mussolini. Hitler responded, saluted and shook hands.

When the plane started the dictators waved to each other. The draft of the propeller drove Mussolini and other high Italian officials back.

Old World Goes For Diet of Moratoriums

By ARTHUR (BUGS) BAER

Looks like the old world is going in for a diet of moratoriums. American bankers now realize the Young plan was merely trading flotsam for jetsam.

Every lobster over there has lost a claw. Only little Finland is turning over its pay envelope every Saturday night.

We know money is the root of all evil. The rooting section is getting larger.

The Berlin skid is no surprise. You cannot keep cash in your pockets when you insist on standing on your head.

The sheared lambs now threaten to clip the barber. England and France are steaming up some happy trade reprisals.

The only people talking to each other in Europe right now are the diplomats. And they get paid for it.

When Geneva gets through, the next peace conference will consist of a ventriloquist and his red-headed doll.

(Copyright, 1934, Distributed by Universal Service.)

Water Diviners' "Magic" Puzzles Scientists. Demonstrate Their Uncanny Ability to Locate Running Water, but Neither They Nor Science Can Explain It. A Remarkable Illustrated Article in The American Weekly, the Big Magazine Distributed With Tomorrow's Sunday Sun-Telegraph.

Pittsburgh Sun-Telegraph,
Volume XIV—No. 134.
Saturday, June 16, 1934.
Published evening and Sunday at the office of the Pittsburgh Sun-Telegraph, Telegraph Square, Pittsburgh, Pa. Price: Daily, 3 cents; Sunday, 10 cents.
Entered as second-class matter at the postoffice at Pittsburgh, Pa., under the Act of March 3, 1879.

Weir Attacks Unions, Codes in Harvard Talk

CAMBRIDGE, Mass., June 16.—Ernest T. Weir, chairman of the National Steel Corporation, maintains his two-fold attack on industrial codes and unionization, in the face of action by the steel workers convention in Pittsburgh.

Weir, a storm center of government-labor controversy since the advent of the National Recovery Act, told the Harvard Business School Alumni Association here last night:

"Any step that would force the workers of the country into labor organizations of one kind, and force industry to deal with labor organizations of one kind would be the most dangerous and eventually the most regretted step in our nation's history."

Intimating that Senator Wagner's proposed "labor disputes" bill would set up a "tyranny of labor leaders," Weir declared:

"It is common knowledge that many unions are controlled by machine politics of the most viscious sort, and that their supreme authority rests with a small group of officers who perpetuate themselves in office.

"It is my sincere belief that the true solution to the problem of employe relationships is the representation plan (termed company unions by labor leaders), because its foundation is, and must be, peace in industry."

:-: TODAY :-:

(Continued from Page One.)

possessing the extraordinary peculiarity of honesty.

OUR ENGLISH friends, welching as cheerfully as ever did a bookmaker in a loud checked suit on derby day, utter indignant moans when Germany announces a six months' moratorium. London expects Neville Chamberlain, British chancellor of the exchequer, "to urge the impounding of German trade balances."

That might suggest an idea to this country. Our British, French, Italian and other friends must have considerable balances of various sorts here, including quantities of "earmarked" gold. We might, but probably shall not, borrow Neville Chamberlain's idea. In statesmanship, ours seems to be a turn-the-other-cheek country, with a habit of taking things in a recumbent position.

MORE BOMBS sent in Paris, presumably a maniac, who signs "the three judges of hell," the latest addressed to Citroen, most important French automobile maker. It was opened by his secretary, whose hands were severely torn.

French detectives, famous throughout the world, are not to be criticized for their inability, thus far, to capture the supposed maniac, whose only motive appears to be hatred of the French people.

Where there is no definite motive for crime, detection is difficult.

MANY FOREIGN countries show a disposition to settle political questions with bullets or bombs. Even in England, usually free from violence, followers of Mosley, leader of a small band of British fascists, declare that communists planned to murder him. In Poland, the minister of the interior, Bronislav Pieracki, shot three times yesterday, will die.

In this country, usually content to talk about politics without shooting, we must not boast, since we have three presidents murdered, Lincoln, Garfield, McKinley, and attempts, that happily failed, to shoot both the Roosevelt presidents.

THE ONLY good news of the threatening dangerous steel strike comes from William Green, president of the American Federation of Labor. Wisely conservative, he knows it would be harmful, as prosperity starts coming back, to rip the country wide open with a disastrous strike, or putting organized labor in the position of defying the government and flouting its effort to restore prosperity.

He advises against a strike, suggesting a board of three, to be appointed by the President, to mediate, conciliate and insure collective bargaining.

NEW YORK STATE drinks fifteen million, seven hundred thousand gallons of liquor a year, and collects taxes on only six million, two hundred thousand gallons. Bootleggers, not entirely extinct, supply nine million, five hundred thousand gallons of liquor out of 15,700,000, and pay taxes to nobody except some public officials, police, an occasional magistrate, and political boss.

(Copyright, 1934, King Features Synd., Inc.)

Relief Clerk Ends Life In North Side Library

The Coroner's office today was endeavoring to establish a motive for the reported suicide of William McCulley, 21, of 651 Tingley avenue, Bellevue, in the North Side Carnegie Library, Federal and Ohio streets, last night.

McCulley, a clerk at the North Side branch of the Allegheny County Emergency Relief Board, Sandusky street, fired a bullet into his right temple as he sat in the mezzanine reading room, police said. Other readers, startled by the report of the shot, found him slumped in the chair. Albert Wood, of 502 Cedar avenue, ran across the street to the North Side Police Stotion and informed police.

McCulley was taken to Allegheny General Hospital, where he was pronounced dead. In his brief case police found a stanza copied from the "Kashmiri Song." It read:

"Pale hands I loved beside the Shalimar,
Where are you now who lies beneath your spell?
Whom do you lead on rapture's roadway far
Before you agonize them in farewell?"

Library employes said McCulley was a frequent visitor. Apparently in a nervous state, he walked in and out of the library building three [illegible] night, police said.

The [illegible] with one [illegible] and [illegible] loaded [illegible] homicide [illegible] on the [illegible] end of the [illegible] were [illegible]es. Relatives declined [illegible]ss the alleged act.

MRS. DALL NERVOUS AS TRAIN SPEEDS HER TO RENO DIVORCE

FAMILY KNOWS PLANS, SHE REVEALS

Roosevelt's Daughter 'Not Running Away;' Decries Publicity

OMAHA, Neb., June 16.—(AP.)—Anna Roosevelt Dall, daughter of the President, sped today toward Reno and a divorce.

In an exclusive interview on her train last night, the blond matron who has been a resident of the White House with her father and mother, confirmed reports that the primary purpose of her journey was to begin proceedings against her broker-husband, Curtis B. Dall. She said:

"I can't say positively that I'm going to get a divorce. Many things might arise. I don't believe any woman can say such a thing definitely."

Reticent to discuss her personal affairs, Mrs. Dall had secluded herself in a compartment with her two children, "Sistie" and "Buzzie," and a Negro maid.

'BUZZIE' HAS COLD

"Buzzie" is ill with a cold, she said, and she had spent an almost sleepless night watching over him en route from Washington to Chicago.

Mrs. Dall has leased a home near Lake Tahoe, she said, through an agent and plans to establish residence in Nevada. She has not retained an attorney, she said.

In her discussion, she compared her situation to that of her brother, Elliott, who was divorced last July at Minden, Nev., and married Miss Ruth Cowins, of Fort Worth, Tex., less than two weeks later at Burlington, Ia. She said:

"There is little reason why the private life of any person should be exposed to the glare of publicity."

Then she added:

"But I guess I'm up against the same thing Elliott was when he divorced and remarried."

With little hesitation Mrs. Dall made it plain that the divorce proceedings were anything but pleasant to her.

"It's rather hard for anyone to say he or she is going to Reno to get a divorce."

She said in a low voice as her fingers played nervously with the white starched cuff on her blue silk dress:

"We may want a divorce but there are any number of things to consider. It's easy to start off—but rather hard to carry through."

NOT RUNNING AWAY

Only her family knew of her plans, she said, and added that she believed very few persons knew that she had left Washington.

She said she arrived in Chicago yesterday and made no attempt to conceal her identity or that of her children. She explained:

"I left the train and went to see some friends and then came back and got on again. I wasn't running away from anyone."

(Copyright, 1934, by the Associated Press.)

115 POLICEMEN CHANGE POSTS

Four lieutenants, two turnkeys and 109 patrolmen late yesterday were shifted in one of the most extensive police transfers in recent years.

It was the first time in years politics apparently played no part in a shakeup. Recently, Public Safety Director A. Marshall Bell announced the police inspectors, responsible for police efficiency in their respective districts, would be permitted to select their men. Each inspector was said to have done this.

At Central Station, Lieut. Dennis Hennessy was assigned to night duty, exchanging places with George Schmotzer. Night Lieut. Albert Florig was transferred to the Traffic Division. He was replaced by Lieut. Albertus Keller.

Turnkey Samuel Carson was transferred from Center avenue station to the Penn avenue station, exchanging posts with Lawrence Sullivan.

Patrolman John Crouse was promoted to a precinct detective.

Child Dead in Sharon's Mystery and the Family That Mourns

LEAH MINERVA DILLEY . . . SHARON'S LONG-MISSING CHILD

Leah, whose mysterious disappearance today was clearing up in the investigation of the story that police reported was told them by Homer Sanders, 45, former school teacher: that she had been found dead in a house he fumigated, then was carried to a field and her little body stealthily cremated.

GEORGE DILLEY AND THE MEMBERS OF HIS FAMILY . . . ONE OF HIS NINE CHILDREN DIED IN SHARON'S MYSTERY

The Dilley family: Mr. Dilley, holding Melvin; Hazel; Mrs. Dilley, holding Matthew; Mrs. Ella Dilley, the children's grandmother, holding Esther. There were in all nine children—but now there are only eight. This is a Sun-Telegraph picture.

4 OF 5 BABIES OVER 2 POUNDS

CORBEIL, Ont., June 16.—(AP.)—Four of the Dionne quintuplets have passed the two pound mark in weight and the other, Marie, weighed 31½ ounces.

Each of the little girls showed a gain and Dr. A. R. Dafoe expressed satisfaction with the condition of all of them.

The 24-year-old mother, Mrs. Ovila Dionne, also was reported in better condition although Dr. Dafoe said that she probably will be kept in bed for two weeks.

A comparison of the weights today and those of June 4, when the first accurate weighing took place, showed that Marie had gained more than any of her sisters.

SAC CITY, Ia., June 16.—(AP.)—The Wycoff quadruplets carried added ounces last night, the gains encouraging Dr. G. H. Swearingen in the belief they are improving steadily.

The weighing-in showed all four of the babies, born last Saturday to Mrs. Larry Wycoff, had put on a few ounces. They were taking more of their corn syrup, milk and water diet.

Rail Crossing Crash Kills 2 Boys

GREENSBURG, Pa., June 16.—(AP.)—Two youths were killed and another injured seriously last night as a train struck their sport roadster at the Tarr crossing of the Southwest branch, Pennsylvania Railroad, 10 miles south of Greensburg.

John Yadamec, 19, and Robert Lombardi, 17, of Hunker, near Greensburg, were the victims. Clarence Geckle, 18, owner of the car, received a fractured skull and was taken to a Mt. Pleasant hospital. He lives in Hunker also.

Coroner's office attaches said the crossing is unprotected by a watchman or safety gate.

MODEST STAGE AWAITS LIBBY

PHILADELPHIA, June 16.—(AP.)—Mrs. Elizabeth Holman Reynolds returns to the stage tonight—a stage not precisely the same that made Libby Holman famous, nor a role like those of yesteryear, when she "wowed 'em" with torch songs.

Libby is making her bow in serious dramatics. It is her first stage appearance since she became a central figure in a series of occurrences that included the death of her husband, Smith Reynolds, tobacco fortune heir.

The scene of Libby's emergence from private life is the Hedgerow Playhouse, model home of one of the country's surviving repertory theaters, nestled in Rose Valley, a 10-mile jaunt from this city.

Her vehicle is the Spanish play, Sierra's "Spring in Autumn," but she will have neither a starring role nor a big audience, both of which are just a few of the things to which she had been accustomed.

Libby will appear as Pura, the maid to an opera singer. If there's a full house, only 168 seated patrons of the Hedgerow Players will be looking on.

MILL OFFICIAL DIES IN CRASH

R. E. Browning, of 807 Ninth street, Bridgeville, an official of the Universal Steel Company, Bridgeville, was fatally injured early today when his auto struck a pole between Hostetlerg and Bridgeville, police reported. He died in Allegheny County Hospital at Woodville.

Joseph Shandor, 30, of Library, suffered a possible skull fracture early today when autos driven by Peter Maura, 38, of 1911 Edgebrook avenue, and Philip Berger, 26, Library, collided at Saw Mill Run boulevard and Noble Lane, police reported. Shandor was riding with Berger.

Walter Bracken, a traffic policeman, was struck by an automobile at Ohio River boulevard and Superior avenue late yesterday while gathering information on another automobile accident at that point. Police said Bracken was hit by a machine driven by Cyril Green, 29, of 561 North Neville street. He was taken to Mercy Hospital and Green to the Woods Run Police Station, where a reckless driving charge was placed against him.

MATE'S FOREIGN DIVORCE BALKED

Judge George V. Moore has granted Elizabeth Leiding, of 818 Walnut street, Edgewood, a permanent injunction restraining her husband, Elmer C. Leiding, from proceeding with a Mexican divorce action against her.

In her petition, Mrs. Leiding accused her husband, an electrical draftsman, of lavishing most of his income on another woman and of planning to marry the latter if he obtains a decree from his present wife, with whom he has lived for 31 years.

Judge Moore also enjoined Leiding from participating in any divorce proceedings against his wife in any state in the country except Pennsylvania.

Margaret Marshall Gets Damage Award

Mrs. Margaret G. Marshall, widow of the late Attorney Rody P. Marshall, and her daughter, Mary Margaret Marshall, have been awarded a verdict for $1,972 in Common Pleas Court against George A. A. Hollander, 7166 Willard street, for injuries received by Miss Marshall in an automobile accident. Hollander did not defend the action. The latter's car ran into a car driven by Miss Marshall on Frankstown road, November 1, 1931, injuring Miss Marshall's left arm.

Passavant Hospital Graduates 5 Nurses

Five nurses were given diplomas as the annual commencement exercises of the Passavant Hospital school for nursing last night in the First Evangelical Lutheran Church. Prof. David Rumstine was commencement speaker. In the class were: Caroline Elizabeth Beaman, Turtle Creek; Eleanor Leontine Jatlik, Brownsville; Mildred Marian Masters, Pittsburgh; Sarah Elizabeth Clark, Apollo, and Mary Frances Yutzy, Oakland.

Passerby Struck As Couple Battle

Frank Smith, 43, of 804 Cedar avenue, innocent victim of a quarrel between a man and his wife, was treated at Allegheny General Hospital early today for lacerations.

Smith told police he was walking in Sixth avenue, near Penn, when he overheard a man and his wife quarreling in an automobile. As he passed the man leaped from the machine, hurled a bottle at the auto. The bottle hit Smith.

Turtle Creek Man Holdup Victim

Two men held up H. J. Balmer, of 1007 Oak avenue, Turtle Creek, in Sheridan avenue, East Liberty, early today and escaped with $13.

Hotelman, 2 Others Arrested in Raid

Downtown police early today arrested Joseph Hamaler, 55, at the Carr Hotel, 328 Penn avenue, on a charge of keeping a disorderly house. A man and woman were arrested as visitors.

Pittsburgh Visitor Victim of Holdup

Trigg Reese, of Pricedale, a Pittsburgh visitor, reported to police early today that two Negroes had held him up at Elm and Whitcomb streets and escaped with a watch valued at $40 and $16 in cash.

Tronzo Appointed Mayor's File Clerk

Al Tronzo, Democratic nominee for Legislature in the First District, has been appointed file clerk in the Mayor's office, succeeding John C. Davis, who was recently named chief clerk in Morals Court.

MUTE EXPLAINS KILLING SISTER

PHILADELPHIA, June 16.—(AP.)—Police today held Charles Schrager, 38-year-old deaf mute, for crushing the head of his sister with a claw hammer.

Miss Helen Schrager, 35, the sister, who had cared for him for years, died without knowing what had happened. Schrager, held for murder, told police he believes she was asleep when he attacked her. He told Ray Bowen, a policeman:

"I believe she was not in her right mind. I have noticed Sister Helen acting very funny lately, and I thought it best to put her out of the way."

Schrager, unable to speak orally, made that and other statements in penciled notes.

The hammer which tore open her skull in several places was found beneath a pillow on the bed where her body lay.

Beautified Plot Dedicated to City

Dedication of the triangular lot at Sixth avenue and Grant street, opposite the William Penn Hotel, recently beautified by employes of May-Stern Company, was to be made to the city today by Leo Lehman, manager of the company, Mayor William N. McNair, members of Council and members of the City Planning and Art Commissions were to attend. The plot was designed by Henry Hornbostel, architect.

DROWNED BABY, SAYS BOY, 10

CLEVELAND, June 16.—(AP.)—A 10-year-old boy's story of drowning Peggy Young, 3, in the Cuyahoga River set coast guards to dragging the murky stream today for her body.

Picked up by police on the street after the girl had been reported missing, the boy sat calmly in a police car at a precinct station and declared he and a 14-year-old companion were responsible. He told police:

"We went to the river. We made her lie down on the cinders close to the river bank. Then we all walked to the river.

"My pal asked Peggy if she could swim. She said she couldn't. Then I pushed her in the water. She came up right away, kicking her arms and legs.

"My pal picked up a half a brick and threw it at her. It hit her in the stomach and she went down and didn't come up any more."

Woman Killed Crossing Tracks

Mrs. Stella Thomas, 38, Negro, of 312 Braddock avenue, Braddock, was instantly killed when struck by a westbound passenger train of the Baltimore and Ohio Railroad at a crossing between First and Second streets, Braddock, early today, the morgue reported.

Eileen's Mother Bares Astor Apology to World

NEW YORK, June 16.—(AP.)—Young John Jacob Astor's apology to his former fiancee, Eileen Gillespie—the apology in exchange for which he received back the $100,000 diamond engagement ring he had given Miss Gillespie—was made public today by the young woman's mother, Mrs. Lawrence Lewis Gillespie.

Said Mrs. Gillespie in the latest statement in the sharp verbal exchange over the broken romance:

"In reported interviews to the press Mr. John Jacob Astor seems to cause some doubt as to the quality of his apology."

The following, Mrs. Gillespie said, is the text of the letter which the Astor scion gave to Miss Gillespie last Monday and received, in return, the ring:

"Dear Miss Gillespie: I willingly withdraw anything I may have said to — in the corridor of the Savoy-Plaza Hotel on Sunday, January 21, 1934, which may have hurt you, and I apologize.

"I assure that if I have occasion to speak or write of you or your family it will be only with respect, for as you know, I have always held you in the highest esteem.

"Sincerely,

"J. J. Astor."

Mrs. Gillespie's statement concluded:

"It is not desired that any further discussion on this subject shall ensue."

An Astor spokesman had said yesterday that the wealthy young man was indignant over previous statements issued by the Gillespies and was on the point of disclosing the apology himself.

VET IN SHARON BARES 'PICNIC' AT PYRE

Own Children Toasted Marshmallows at Girl's Cremation

(Continued from Page One.)

gence and recommended that he be held for action by the court.

In addition to the charge of involuntary manslaughter confronting the engineer, Sanders faced possible charges of illegally destroying a body and concealing a death, according to Chief Charles B. Steger, of the Sharon police, who directed the inquiry that led to Sanders' arrest yesterday.

The arrest came as a startling climax to the mysterious disappearance of the little girl, who had been missing since June 3, two weeks ago.

SLEEPLESS NIGHT

Sanders, after a sleepless night, was still cheerful today, although unshaven and appearing tired. He shook hands with newspapermen and said:

"Well, boys, you're talking to a man who's had a lot of tough luck. I don't know why I did it. I guess I just lost my head."

Sanders then asked whether his mother-in-law had arrived from Pittsburgh. He refused to name her.

State, county and city police had joined in dragging the Shenango River and combing the countryside for the missing girl.

They had virtually abandoned their search when a missing quilt provided the clue that led to Sanders' arrest.

During the widespread search for Leah, Sanders became a member of an emergency committee from the American Legion which volunteered to aid in looking for the missing child.

Mrs. George Gregg, of Andrews street, whose home Sanders had fumigated, while talking with neighbors told of a quilt missing from her home.

Her niece, Mrs. Edith Hepler, who lives next door, recalled that on the day Sanders fumigated the home, June 3, she saw him leaving the house carrying a bundle in a quilt.

EX-SOLDIER FAINTS

He fainted when Detective William Thomas mentioned the quilt. Sanders into custody.

His confession followed quickly, police said.

He eagerly led the authorities to the wooded glen, three miles from Sharon, off the Sharpsville road, where he had built the pyre, police said.

He pointed out the ashes, in which Coroner W. J. Applegate found several fragments of charred bones.

Sanders told police he had found Leah lying dead on the living-room floor of the Gregg home when he had returned to air the house after the fumigation.

The police believe the child, who lived across the street and had frequently played at the Greggs' home, pushed open the front door and wandered in, almost instantly succumbing to the lethal fumes.

PARTY AROUND PYRE

Sanders, alarmed by his unexpected discovery, he told police, seized the quilt, wrapped it around the child, and carried her out to his car.

Finishing his work, his statement read, he drove home, placed the body, still wrapped in the quilt, in his garage and had dinner with his own four motherless children.

After dinner Sanders took the body to the secluded spot in the country and hid it in a brush pile, he told police. He returned home, he said, and not long afterward he asked his children if they would like to go for a marshmallow toasting.

All but Loraine, 13, the eldest, wanted to go.

So Loraine stayed at home while Phillip, 11, and Joan, 9, and Bobby, 7, accompanied their daddy.

Reaching the country, the father hurried ahead and ignited the brush pile while the children were clambering over a fence, he told police.

STANDS BY SILENTLY

He had brought along some garbage to burn.

The police said he did this to disguise any stench from the flames.

While the children toasted their marshmallows, Sanders stood by silently.

Mr. and Mrs. George Dilley sat within an arm's reach of Sanders during the inquest.

Leah's mother sobbed throughout the testimony.

Her husband maintained a grim silence.

After the inquest Sanders remarked, police said:

"I had thought my bad breaks were over, but it looks as though they had started again. My time's probably up."

BEEN THROUGH A LOT

He was asked how he had managed to keep silent amid the furore that followed the disappearance of the girl. He is reported to have replied:

"I've been through a lot and my conscience is calloused."

Sanders added:

Sanders, a graduate on engineering of Bucknell College, has lived in Sharon for 10 years. He was an engineer for the Westinghouse plant here until 2 years ago when he was laid off shortly before his wife died. A month later his home was destroyed by fire.

Recently Sanders had obtained work at the American Steel and Wire Company plant at Farrell and in his spare time continued to do odd jobs such as fumigating and other work.

Their Daddy Held in Mystery . Chief Hunting for Evidence

BOBBIE (LEFT) AND PHILIP SANDERS . . . THEIR FATHER UNDER ARREST IN SHARON

Two of the four children of Homer M. Sanders, the electrical engineer under arrest at Sharon as police investigate further his story of how the body of dead 4-year-old Leah Minerva Dilley was cremated in a bonfire at which he and three of his four children toasted marshmallows.

POLICE CHIEF CHARLES B. STEGER AT THE FIRE'S SCENE

Sharon's Chief Steger at the scene of the fire searching for bits of evidence—a few bits of bone—to bear out police-reported confession of Mr. Sanders. These are Sun-Telegraph pictures.

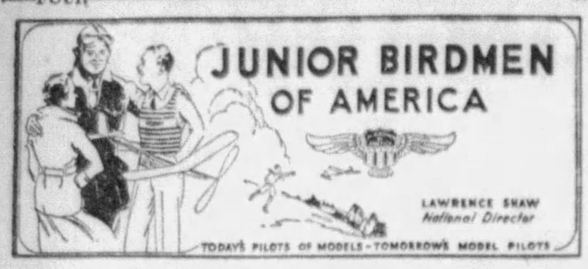

Model Builders' Course for Beginners; Lesson No. 9, Starting the Flier

By LAWRENCE SHAW
National Director

In our less today, in the Model Builders' Course for Beginners, we are ready to start construction of our all-Balsa low-wing flier. Having successfully completed our first

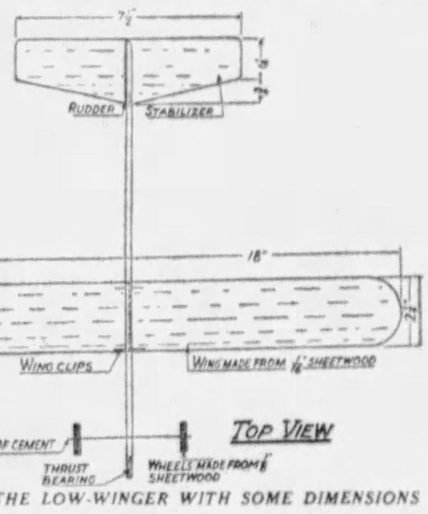

TOP VIEW OF THE LOW-WINGER WITH SOME DIMENSIONS

glider, we shall have no difficulty in building this fine propelled craft, which is similar in design, but incorporates such additional steps as the wing clips, which permit an adjustable wing, motor hooks which permit the use of a rubber motor and the carving of a propeller, which, of course, is necessary for a propelled model.

We begin the construction of this model just as we did our glider, by building the wings, tail units and motor stick, and the work is the same except for the difference in the sizes of their members. The all-Balsa low-wing flier is a larger model than our first all-Balsa glider.

Cutting Out The Wings

Take the piece of Balsa sheet one-sixteenth (1-16) by two and one-quarter (2¼) by eighteen (18) inches and round off the tips, with a razor blade, as shown in diagram "A" published in today's column. Then sandpaper the surfaces and edges of your wing.

That is all there is to the wing except to give it dihedral angle. Follow the same method as was published with the directions for building the all-Balsa glider, except that a two-inch block or book is placed under each wing tip. This model requires a wing with a two-inch dihedral instead of one inch.

Remember, all you have to do is measure nine inches in from each wing tip, with your razor make an impression from leading edge to trailing edge (front to back along width) and then split, but do not break off, your two wing sections. Place a two-inch block under each wing tip, press down on the split line and apply glue. Hold center down with a weight until dried and then you have a permanent dihedral angle in your wing which will make it look like a shallow "V."

Constructing Stabilizer

The rudder is the upright member of the tail unit and the stabilizer the flat member. These two members are cut from the one-thirty-second (1-32) by two (2) by twelve (12) inch Balsa sheet.

By following the measurements of the stabilizer given in diagram "A" in today's column, you should have no difficulty for it is cut out of your Balsa sheet the same way that the stabilizer for your glider was.

Note that the stabilizer is but seven and one-half inches in length, while your piece of Balsa sheet is 12 inches long. Three and one-half inches of this sheet of Balsa is needed for your rudder, which will be described in the next lesson appearing in this column on Monday, so be sure that you save what is left over.

In our next lesson I will also tell you how to construct the motor stick, and cut out the wheels. After that we will have a lesson in propeller carving and then another in the making of wire fittings such as the landing gear, motor hooks and wing clips, etc.

Be sure that you follow this course carefully. It really isn't difficult to build a model if you make no false steps.

ARMY AIR INSIGNIAS

Tomorrow we will publish the first of a series of official United States Army Air Corps insignas. This will comprise the most complete set of insignias ever published. Be sure you keep these valuable authentic drawings for your scrap books.

Scientist Churches Announce Theme

"God, the Preserver of Man" will be the subject of the lesson-sermon in all Churches of Christ, Scientist, tomorrow. The Golden Text will be: "As birds flying, so will the Lord of hosts defend Jerusalem; defending also he will deliver it; and passing over he will preserve it."

Junior Patrol

Learn to be good letter writers, fellows!

So many people can't write a good letter.

They want to write what they think, or tell their friend about something that has happened or is going to happen, but they don't know how to write the words. They can talk about it, but they can't write it.

Probably the best letters are written just the way you talk to a friend. And some of the best literature ever written is found in letters men and women have written.

We would like to have every Junior Patrol member be a good letter writer. Maybe you can already write a swell letter, and you don't need to learn. But if you have any doubts about it, try this.

First, get a piece of plain paper; now think, what did you do yesterday? What are you going to do today? What are you going to do tomorrow? What is new at your house?

Then tell the friend to whom you are writing about these things. Maybe you saw a picture show. Tell what the name of the picture was, who the stars were, what they did, and whether it was sad or funny. And tell what you thought about the picture. Did it remind you of some people you know? Did you see some scenery in the picture that you have really seen yourself? Would you like to be as rich as the hero—or as poor as the heroine?

Maybe your Junior Patrol had an interesting meeting. Write to your friend and tell what happened—just as it happened. Learn to see things and remember things you see and hear so that you can write about them.

And as you write your letter, try to write just as plainly and vividly as you can. Don't take phrases out of books and put them into your letter—learn to say things your own way, differently from the ordinary way.

That's the way we would like to have secretaries for patrols write to us. Try it, will you, fellows?

Pittsburgh Shriners Going to Convention

More than 350 members of Syria Temple will leave tonight for Minneapolis, where the sixtieth annual convention of the Mystic Shrine will open Tuesday for a three-day session. The group will travel on two special Pennsylvania Railroad trains leaving the station at 10:30 p. m.

'Sins of the Summer' Topic for Pastor

Dr. Clarence Edward Macartney will preach tomorrow night at the First Presbyterian Church, Sixth avenue, on "Killed in a Summer House — Temptations and the Sins of the Summer." His morning theme will be, "Sowing Beside All Waters."

GET YOUR —WINGS—

The Junior Birdmen of America is a nation-wide organization. Membership is open to all boys and girls 10 to 21 years of age, inclusive. To enroll fill out this coupon, enclose ten cents for your wings and membership card, and mail it to

JUNIOR BIRDMEN OF AMERICA
PITTSBURGH SUN-TELEGRAPH, Pittsburgh, Pa.

I wish to become a member of the Junior Birdmen of America. I enclose a ten-cent coin (well-wrapped) to cover the cost of my membership materials.

My name .....
My address .....
My city ..... State .....
My age now is .....GIVE YOUR CORRECT AGE

Members 10 to 15 will receive silver membership.
Members 16 to 21 will receive gold membership.

NEWS ABOUT CHURCH ACTIVITIES HERE

Church Speaker

DR. BERNARD C. CLAUSEN

The Rev. Dr. Clausen of the First Baptist church, speaker for the first of the union church services at Carnegie Music Hall, Oakland.

Bishop Boyle Gives Diplomas to Twelve

Twelve graduates of Ursuline Academy received their diplomas from Bishop Hugh C. Boyle, of the Pittsburgh Catholic diocese, at commencement exercises in the school auditorium last night. Miss Louise Leslie Pace was awarded the class excellence prize, and prizes for application in music were presented to Miss Marcia Justice and Miss Mildred Shenkan.

CHURCHES OPEN UNION RITES TOMORROW

During the summer many districts are combining their evening church services into union meetings. In this way a spiritual kinship is built up among the various denominations, at the same time the scope of the service's influence is broadened.

At 8 p. m. tomorrow 24 churches will participate in the opening of the seventeenth season of the Community Church services in Carnegie Music Hall. Dr. Bernard C. Clausen, of the First Baptist Church, will preach the initial sermon, "Aspirin Religion."

Churches included in the community group are the Asbury Methodist Episcopal, the Bellefield Presbyterian, the Carmel Presbyterian, the Central Christian, the Christ Methodist Episcopal, the Church of the Ascension, Church of the Brethern, the First Baptist, the Emory Methodist Episcopal (only during August), the First Evangelical, the First Methodist Protestant, and the First United Presbyterian.

Also co-operating are the Grace Reformed, the Herron Avenue Presbyterian, the Mary S. Brown Memorial Methodist Episcopal, the Oakland Methodist Episcopal, the Oakland Presbyterian, Shady Avenue Presbyterian, Shadyside Presbyterian, Shadyside United Presbyterian, Sixth Presbyterian, Squirrel Hill Methodist Protestant, the Schenley Heights Methodist Episcopal and the Third United Presbyterian.

The Story of Salome CHAPTER III

Told in Pictures By DAN SMITH

When Herod told Salome, who had pleased him by her dancing, that he would grant whatever she might ask, she doubted, until Herod gave her a pledge.

So Herod made oath to Salome and swore unto her, "Whatsoever thou shalt ask of me, I will give it thee, unto the half of my kingdom." And it pleased Salome.

Then Salome went forth to her mother, Herodias, who had caused John the Baptist to be thrown into prison because he said it was not lawful for Herod to take her as his wife, and told her of the king's pledge and said, "What shall I ask?" And Herodias told Salome to ask Herod to give her the head of John the Baptist.

(Continued next Saturday)

CONGREGATIONS PLAN VARIED FESTIVALS

Congregations in the vicinity of Pittsburgh will be taking part in all sorts of church festivities within the next few days. Special events at a few of the churches are:

Sheraden Methodist Episcopal Church—Thirtieth anniversary tomorrow of the present building.

Bethel United Presbyterian Church—Three services tomorrow, 10 a. m., 2:30 p. m., and 7 p. m., closing two weeks program of the Bethel congregation's one hundred and fiftieth anniversary.

First Evangelical Lutheran Church, Leechburg—Host tomorrow to present and former members in home coming services to be held at 11 a. m., 2:30, 6:30 and 7:30 p. m.

Immanuel Lutheran Church, Braddock—Tomorrow will celebrate its Spring Mission Festival.

Emory M. E. Church—J. Fred Allen, teacher of Class 34, is to speak in place of the Rev. F. B. Fuller at tomorrow night's service.

St. Mark's Memorial Reformed Church—A cantata, "The Daughter of Jairus," by Stainer, will feature the evening service tomorrow.

East End Christian Church—Children's Day play in Community Hall at 9:45 a. m.; sermon on "Jesus and the Children" at 11 a. m.

Denny M. E. Church—Children's program 11 a. m., directed by Miss Jennie M. Moore, primary department superintendent.

Volunteers of America, North Side—Children's Day service 8 p. m. William Smith, of Fresno, Cal., speaker.

TEACHER UNION CALLED 'RED'

International News Service.

COLUMBUS, O., June 16.—Charges that the American Federation of Teachers, which is affiliated with the American Federation of Labor, was a Communist organization were made here yesterday by the Americaneers, a patriotic group.

Disclosing the results of a long investigation, the Americaneers, alleged that communists were using the teachers' organization "as a means of fermenting and spreading anti-American propaganda in the nation's schools."

The statement added:

"Many teachers apparently have shown no inclination to affiliate with the American Federation of Teachers but teachers in various Ohio communities, principally in Cleveland, Toledo, Akron, Springfield and Wood and Morrow counties have joined the organization."

Robert Sherwood Sues for Divorce

RENO, June 1.—(AP.)—Robert E. Sherwood, nationally known author and playwright, filed suit for divorce here today against Mrs. Mary Brandon Sherwood, of New York.

He charged extreme cruelty. They were married in 1922 and have a daughter, 10. Sherwood requested a private trial.

:-: SERMON TOPICS IN CHURCHES TOMORROW :-:

East End

LEMINGTON AVENUE M. E.—J. W. Hall; 10:45 a. m.—"Christ Challenging Faith;" 7 p. m.—Epworth League.

BETHANY LUTHERAN—N. Highland ave., G. W. Englart; 11 a. m.—Communion; 8 p. m.—"An Evening With the Hymns of the Church;" Communion.

CHRIST LUTHERAN—Margaretta st., E. A. Ortner; 11 a. m.—Children's Day services, music by Junior Choir.

CHURCH OF GOD—College ave., V. G. Barnhart; 11 a. m.—Children's Day program; 8 p. m.—"The Parable of the Sower."

FOURTH U. P.—Friendship ave., R. B. Johnson; 11 a. m.—"The Father."

EMERY M. E.—N. Highland ave., M. R. Fuller; 11 a. m.—"Faith in the Bible That Comforts;" 8 p. m.—"The Challenge of Jesus." J. F. Allen.

ST. MARK'S REFORMED—N. Highland ave., J. G. Walter; 11 a. m.—Children's Day service; 8 p. m.—"The Daughter of Jairus," cantata.

ST. PAUL'S REFORMED—Forty-fourth st., L. G. Novak; 11 a. m.—"Christ, Our Hope."

FIRST REFORMED PRESBYTERIAN—Frankstown ave., A. E. Gregg; 11 a. m.—Father's Day service.

EAST END BAPTIST—Stanton ave., R. G. Pierson; 11 a. m.—"The Tests of Life."

EAST LIBERTY PRESBYTERIAN—Tabernacle Church, Baum blvd., S. N. Hutchison; 11 a. m. and 8 p. m.—G. E. Frantz, speaker.

THIRD PRESBYTERIAN—Fifth ave., L. H. Evans; 11 a. m.—Communion; 8 p. m.—"When God Trusted Us."

BUTLER STREET M. E.—Fortieth st., S. Hill; 11 a. m.—"What Jesus Said of Himself;" 8 p. m.—"A Wayside Experience."

LEMINGTON PRESBYTERIAN—Grotto st., W. H. Ryall; 11 a. m.—Children's Day service; 8 p. m.—"The Prophets of Israel—Amos, the Spokesman of God."

ZION'S EVANGELICAL LUTHERAN—Bandera st., C. Grahn; 9:20 a. m.—German service; 11 a. m.—English service: "Jesus Loves the Sinner."

GUSTAVUS ADOLPHUS LUTHERAN—Friendship ave., J. E. Nelson; 10:30 a. m.—"God's Beautiful Garden," Children's Day service.

EAST END CHRISTIAN—S. Highland ave., J. E. Ewers; 9:45 a. m.—Children's Day service; 11 a. m.—"Jesus and the Children;" 7:45 p. m.—"The Rock," by the Eldra Players.

POINT BREEZE PRESBYTERIAN—Penn ave., H. J. Ockenga; 11 a. m.—"The Growth of the Church," communion.

PACIFIC AVENUE M. E.—Dearborn ave., W. L. Morgan; 11 a. m.—"Good Citizens Support Decency League."

McCANDLESS AVENUE M. E.—R. G. White; 10:45 a. m.—Children's Day service.

HIGHLAND PRESBYTERIAN—Wellesley ave., G. C. Fisher; 11 a. m.—"Vitamins."

SIXTH U. P.—N. Highland ave., A. R. Robinson; 11 a. m.—"The Thirsty Christ," communion.

FIRST BRETHREN—Dearborn st., C. Studebaker; 11 a. m.—"The Child, the Hope of the Kingdom;" 8 p. m.—Community service.

HOMEWOOD AVENUE M. E.—Tioga st., R. M. Fowles; 10:45 a. m.—"The Quest for Life."

Downtown

FIRST PRESBYTERIAN—Sixth ave., C. E. Macartney; 10:45 a. m.—"Sowing Beside All Waters;" 8 p. m.—"Killed in a Summer House—Temptations and Sins of the Summer."

SMITHFIELD STREET M. E.—Seventh ave., J. M. Thoburn; 11 a. m.—"The Uses of Adversity."

GERMAN EVANGELICAL PROTESTANT—Smithfield st., G. A. Voss; 10 a. m.—German service; "Hours of Trial Bring Patience;" 11 a. m.—English service, "When Other Helpers Fail."

EVERYBODY'S MISSION—Chatham st., O. O. Watson; 3:30 p. m.—"Eternal Life and Its Eternal Provisions;" 6:45 p. m.—Miss E. Graham, speaker; 8 p. m., G. M. Castle, speaker.

UNITY CENTER—Century bldg., E. B. Anthony; 11:15 a. m.—"The Man Who Registered;" 8 p. m.—"Jesus Christ, the Business Man."

TRINITY PROTESTANT EPISCOPAL CATHEDRAL—Sixth ave., N. R. H. Moor; 9 a. m.—Communion; 11 a. m.—Laymen's Missionary League service, Bishop P. Cook, speaker; 8 p. m.—Service.

SECOND PRESBYTERIAN—Eighth st., G. W. Shelton; 7:45 p. m.—"Is Jesus the Only Saviour and Lord?"

SECOND ST. PAUL'S EVANGELICAL LUTHERAN—Fride st., G. W. F. Doose; 9 a. m.—German service, "The Blessedness of Christian Fellowship;" 10 a. m.—English Bible class—"What Is the Lutheran Doctrine of Holy Communion?" 11 a. m.—English service—"I Came Not to Call Righteous, but Sinners to Repentance."

North Side

SECOND PRESBYTERIAN—Arch st., F. J. Bryson; 11 a. m.—"Elijah, the Messenger of Gloom."

GOSPEL TABERNACLE — Arch st.; 10:45 a. m. and 7:30 p. m.—S. W. McGarvey, speaker.

TRINITY M. P. — Bidwell st., C. L. Daugherty; 11 a. m.—"Old Land Marks."

SEVENTH U. P.—California ave., S. A. Work; 11 a. m.—"Father's Day;" fourth anniversary of pastorate; 7:45 p. m.—"Life's Wastefulness."

NORTH U. P.—Perrysville ave., S. A. Foster; 11 a. m.—"Our Heavenly Father."

CALVARY M. E.—Beech ave., T. H. Gallagher; 11 a. m.—"The Price of Progress."

SIXTH U. P.—Chateau st., F. J. Scott; 11 a. m.—Communion; 7:45 p. m.—"The Easy Way in Religion."

NORTH SIDE UNITARIAN—North ave., C. C. Klein; 11 a. m.—"Modern Society Faces Trial—The Defense."

EIGHTH U. P.—Perrysville ave., T. H. Newcomb; 11 a. m.—"Waiting at the Sheep Gate."

FIFTH U. P.—Irwin ave., J. C. Nevin; 11 a. m.—"Saved From Sin;" 6:45 p. m.—Young People's Hour.

OHIO STREET M. E.—Union ave., W. Buhren; 10:30 a. m.—Children's day program; 7:30 p. m.—"An Ancient Recovery."

SECOND CHURCH OF CHRIST, SCIENTIST—Ridge ave.; 11 a. m. and 8 p. m.—"God the Preserver of Man."

BRIGHTON ROAD PRESBYTERIAN—Benton ave., W. V. Parsons; 11 a. m.—"The Importance of Little Things;" 7 p. m.—Young people's meeting.

TRINITY LUTHERAN—Stockton ave., A. J. Turkle; 10:45 a. m.—"How to Get Rid of Anxiety."

MT. ZION EVANGELICAL LUTHERAN—Perrysville ave.; 10:45 a. m. and 8 p. m.—Communion, A. W. Stremel, speaker.

ROBINSON M. E. MISSION—Reedsdale st., J. H. Ward; 9:30 a. m.—"How God Measures Men;" 8 p. m.—"Bible Fathers."

SHARELAND AVENUE CHRISTIAN—Dickson st., J. A. Garshaw; 11 a. m.—"The Toll of Tepidity;" 8 p. m.—Children's day program.

CHRIST LUTHERAN—McClure ave., G. D. Simon; 10:45 a. m.—"The Good Shepherd Providing for His Flock."

NORTH M. E.—Bonvue st., H. N. Clark; 11 a. m.—"Grass Fires or Altar Fires," Loyalty Sunday.

ST. PAUL'S LUTHERAN—Pennsylvania ave., C. J. Lochr; 11 a. m.—Children's day service.

BETH EDEN BAPTIST—Chateau st., R. G. Taylor; 11 a. m.—"Christian Tolerance;" 7 p. m.—B. Y. P. U. meeting.

SIMPSON M. E.—Lockhart st., J. H. Ward; 11 a. m.—"Our Father's."

ST. MATTHEW'S LUTHERAN, North ave., T. D. Martens; 9:30 a. m.—German service; 11 a. m.—English service, "Jesus Receiveth Sinners," M. Francke, speaker.

FIRST UNITED SPIRITUALIST—Federal st., E. A. Fox; 3 and 8 p. m.—"Condemn Not."

CHURCH OF REVELATION—Federal st., K. Fidell; 3 and 8 p. m.—Services.

WESLEYAN METHODIST MISSION—McClure ave., C. H. Campbell; 3 and 7:45 p. m.—J. R. Swanger, speaker.

NORTH PRESBYTERIAN—N. Lincoln ave., J. B. McIlroy; 11 a. m.—Communion; 7:30 p. m.—Song service, Young People's Choir.

SECOND U. P.—Stockton ave., S. M. Laing; 11 a. m.—"Communion Thoughts;" 7:45 p. m.—"And I Denied Him."

SANDUSKY STREET BAPTIST—Erie st., C. S. Dayton; 11 a. m.—Children's Day pageant, "By the River's Brink"—"The Master's Use of Childhood."

VOLUNTEERS OF AMERICA — East Diamond st., F. H. Wise; 8 p. m.—"Earthquakes, Geological and Religious," W. Smith, speaker, Children's Day service.

Shadyside

FIRST EVANGELICAL—Center ave., N. C. Milliron; 11 a. m.—"A Father Who Failed."

ST. ANDREW'S EVANGELICAL LUTHERAN—Center ave., H. F. Eckhardt; 10:45 a. m.—"Have the Old Standards Changed With the Changing Times?"

FIRST TRINITY LUTHERAN — Neville st., A. G. Merkens; 11 a. m.—"The Joy of Jesus."

MT. ZION LUTHERAN—Evaline st., D. E. Maxwell; 11 a. m.—"He Receiveth Sinners," communion; 7 p. m. — Luther League.

CHRIST M. E. — Liberty ave., S. E. Garth; 11 a. m. — "A Commencement Charge."

FIRST CHURCH OF CHRIST, SCIENTIST—Clyde st.; 11 a. m. and 8 p. m.—"God the Preserver of Man."

SHADYSIDE PRESBYTERIAN—Amberson ave., H. T. Kerr; 11 a. m.—"The Bread of Heaven Broken in the Sacrament of Life," communion; 8 p. m.—"Charles Haddon Spurgeon, Born One Hundred Years Ago."

FIRST UNITARIAN—Ellsworth ave., F. E. Smith; 11 a. m.—"Man and His Machines."

East Boroughs

WAVERLY PRESBYTERIAN — Forbes st., J. M. Cotton; 11 a. m.—"A Mortal Disease—A Simple Cure."

IMMANUEL LUTHERAN—Braddock, E. C. Malte; 10:15 a. m.—Spring Mission Festival, H. R. Lindke, speaker.

TRINITY REFORMED—Coal st., E. R. Corman; 11 a. m.—"Christian Watchfulness;" 8 p. m.—Community service.

ST. STEPHEN'S EPISCOPAL—Franklin ave., W. Porkess; 8 a. m.—Communion; 11 a. m.—"Making Good;" 8 p. m.—"The Blindness of Respectability."

FIRST CHURCH OF CHRIST, SCIENTIST—Wallace ave.; 11 a. m. and 8 p. m.—"God the Preserver of Man."

GRACE EVANGELICAL—Hay st., S. R. Schieb; 11 a. m.—Communion, G. A. Colin, speaker; 7 p. m.—Communion, "A Friendship Meal."

EDGEWOOD PRESBYTERIAN—Swissvale ave., W. L. Moser; 11 a. m.—"God's Work, a Great Work."

UNION GOSPEL—Peebles st., W. H. Pratt; 10:45 a. m.—Service; 7:45 p. m.—Evangelistic service.

FIRST PRESBYTERIAN—Wallace ave., G. Taylor, Jr.; 11 a. m.—"The Hidden Manna."

CALVARY LUTHERAN—South ave., A. W. Steinfurth; 10 a. m.—"Why We Should Not Be Careless;" 7:45 p. m.—Union service.

WILKINSBURG GOSPEL TABERNACLE—Penn ave., W. F. Miller; 10:45 a. m. and 7:45 p. m.—Services; 7 p. m.—Young Peoples meeting.

HOURS OF SUNDAY MASSES

Masses will be celebrated as follows tomorrow in these Catholic churches:

South Hills

ST. CANICE—Orchard place; 6, 7, 8, 9, 10 and 11 a. m.

ST. ANN'S—Library road, Castle Shannon; 6:30, 8, 9:30 and 11 a. m. St. Ann's devotions, Tuesday at 7:30 p. m.

North Side

ST. MARY'S—Lockhart street; 6, 7, 8, 9:15 and 11 a. m.

ST. PETER'S—West Ohio street; 6, 7:15, 8:30, 9:30. (Children's mass, 9:45 and 11 a. m.)

ALL SAINTS—Etna; 6, 7:45, 9:15 and 10:45.

East End

SACRED HEART—Shady ave.; 6, 7, 8, 8:45, 9:30, 10:15 and 11 a. m. Compline and benediction, 8:45 p. m.

HELP OF CHRISTIANS—Meadow street; 7, 8, 9 and 10:45 a. m.

ST. LAWRENCE—Atlantic avenue; 6, 7:30, 10 and 11 a. m.

ST. WALBURGA—Campania avenue; 8 and 10:30 a. m.

CORPUS CHRISTI—Lincoln avenue; 7, 8:15, 9:30, 11 a. m.

SS. PETER AND PAUL—Larimer avenue; 6:30, 8, 9:30 and 11 a. m.

ST. JOHN THE BAPTIST—Liberty avenue; 6:30, 8, 9:30 and 11 a. m.

HOLY ROSARY—Kelly street and Lang avenue; 8:30, 7, 8, 9, 10 and 11 a. m.

Oakland

ST. PAUL'S CATHEDRAL—Fifth avenue; 6, 7, 8, 9, 10 and 11 a. m.

ST. AGNES—Fifth avenue; 6, 7:30, 9, 10 and 11 a. m.

ST. HYACINTH—Craft place, Theo. J. Seultz; 8, 8, and 10:30 a. m.

Downtown

ST. MARY OF MERCY—Ferry street; 5, 7:30, 9, 10 and 11 a. m.

OLD ST. PATRICK'S — Seventeenth street; 8, 9 and 11 a. m.

EPIPHANY—Washington place; 7:30, 6, 7, 8, 9, 10 and 11 a. m.

ST. PETER'S—Fernando street; 7, 8, 9, 10 and 11 a. m.

Chartiers Valley

ST. JAMES—South Main street; 6, 7:30, 9 and 11 a. m.

ST. FRANCIS DE SALES—Chartiers avenue, McKees Rocks; 6, 7:30, 9, 10 and 11 a. m.

ST. MARY'S—St. John street, McKees Rocks; 6, 7:30, 9 and 11 a. m.

BETHEL EVANGELICAL LUTHERAN—Braddock, C. O. Bostrom; 10:10 a. m.—English service; 11 a. m.—Swedish service: "Christ and the Lost."

CALLENDER MEMORIAL—South ave., R. B. Kurtz; 10:15 a. m.—Children's Day service; 8 p. m.—"Stand Still—Go Forward."

SOUTH AVENUE M. E., J. F. Hoffman; 11 a. m.—"How Christ Has Transformed Our Thinking;" 8 p. m.—Union service—S. R. Scheib, speaker.

North Boroughs

BELLEVUE M. E.—California ave., R. E. Manne; 11 a. m.—"Wits End."

MT. CALVARY LUTHERAN — Bronx ave., E. G. Tieman; 11 a. m.—"The Seeking God;" 8 p. m.—Fifth anniversary service.

BELLEVUE PRESBYTERIAN—N. Fremont ave., H. N. Hudnut; 11 a. m.—"Moral Thoughtfulness."

BELLEVUE CHRISTIAN—Lincoln ave., F. G. Heine; 11 a. m.—"Bringing Up Father," Communion.

BEN AVON PRESBYTERIAN—Church ave., J. H. Brinckerhoff; 11 a. m.—"What's in a Name?"

BEN AVON U. P.—Dickson ave., W. T. Lytle; 11 a. m.—"The Place of Memory in the World to Come."

CALVERT MEMORIAL U. P.—Etna, E. J. Vandervort; 11 a. m.—"The Christian's Yardstick: The Measure of Forgiveness."

WEST VIEW M. E.—Cornell ave., O. B. Emerson; 11 a. m.—"A Usable Body."

ST. JAMES LUTHERAN—Emsworth, W. C. Mann; 11 a. m.—"Pilfering Vultures."

AVALON PRESBYTERIAN—Orchard ave., J. N. Hunter; 10:45 a. m.—"The God of Our Fathers."

GRACE M. P.—Sharpsburg, O. W. Bolton; 11 a. m.—Children's Day service; 8 p. m.—"The Erring Compass."

FIRST CHURCH OF CHRIST, SCIENTIST—Lincoln ave.; 11 a. m.—"God the Preserver of Man."

ROSS COMMUNITY U. P.—Nelson Run rd., L. R. Lash; 10:45 a. m.—"Moral Heroism," Children's Day service.

CHURCH OF THE EPIPHANY—California ave.; 8 a. m.—Communion; 11 a. m.—Service.

BELLEVUE BAPTIST—Lincoln ave., H. F. Stoddard; 10:30 a. m.—Children's Day program.

EMANUEL LUTHERAN — N. Fremont ave., G. L. Himmelman; 10:45 a. m.—"A Lost Coin."

Chartiers Valley

SHERADEN PRESBYTERIAN — Allendale st., D. C. Whitmarsh; 11 a. m.—"The Strength of Youth;" 8 p. m.—Community service.

FIRST PRESBYTERIAN—Ingram, C. C. Cribbs; 11 a. m.—"Losing and Finding;" 7:45 p. m.—Union service, S. H. Jamison, speaker.

SHERADEN M. E.—Chartiers st., J. D. Van Horn; 10:10 a. m.—L. D. Spaugy, speaker.

MT. CALVARY EVANGELICAL LUTHERAN—Russellwood ave., A. Borestler; 8:15 a. m.—W. T. Turnbull, speaker; 10:45 a. m.—"A Charge Account With God."

Squirrel Hill

THIRD U. P.—Shady ave.; "Love Stronger Than Hate," N. McClanahan, speaker.

SQUIRREL HILL CHRISTIAN — A. Johnson; 10:45 a. m.—"The Mind of Christ."

MARY S. BROWN MEMORIAL M. E.—Beechwood blvd., W. M. Baumgartner; 11 a. m.—"Strength Renewed."

ASBURY M. E.—Forbes st., J. S. Payton; 11 a. m.—S. W. Corcoran, speaker.

Oakland

FIRST U. P.—Fifth ave., W. J. Reid; 11 a. m.—T. R. Aiken, speaker.

ST. PETER'S EPISCOPAL—Forbes st., A. W. Cheatham; 11 a. m.—"The Women of Galilee Ministering Unto Jesus."

FIRST BAPTIST—Bellefield ave., B. C. Clausen; 11 a. m.—"The Death of Deaths."

OAKLAND CHURCH OF CHRIST — Louisa st., E. D. Conner; 11 a. m.—"Two Divine Organizations;" 8 p. m.—"Was Jesus the Son of God?"

CENTRAL CHRISTIAN — N. Dithridge st., S. S. Lappin; 11 a. m.—"What Is Christianity?" 7 p. m.—"Does Youth Need Christ?"

OAKLAND PRESBYTERIAN—Ward st., G. L. Glunt; 10:45 a. m.—"The World's Vital Need."

BELLEFIELD PRESBYTERIAN — Fifth ave., C. M. Muir; 11 a. m.—Communion, "Human Failure and the Sacrament."

South Hills

MT. PISGAH PRESBYTERIAN—Greentree, R. C. Blair; 11 a. m.—"Keeping and Giving," Children's Day service.

MT. WASHINGTON M. E. — Sycamore st., G. E. Brenneman; 11 a. m.—Annual thank offering of the Woman's Missionary Society; 7 p. m.—Combined service with Epworth League, "Qualities a Young Woman Should Have to Make a Good Wife."

WALTON M. E.—South Twentieth st., J. K. Pollock; 11 a. m.—Communion; 7 p. m.—Epworth League vespers.

GRACE EVANGELICAL LUTHERAN — Pioneer ave., A. Wahl; 10:45 a. m. — Service.

CONCORDIA EVANGELICAL LUTHERAN—Brownsville rd., W. H. Heintze; 11 a. m.—"Jesus' Tender Care for His Sheep."

CONCORD PRESBYTERIAN — Brownsville rd., J. W. Watson; 11 a. m.—"Assurance of Immortality;" 8 p. m.—"Tests of the Christian Life," A. H. Jolly, speaker.

DUQUESNE HEIGHTS M. E.—Sycamore st., O. B. Patterson; 11 a. m.—"The Preeminence of Christ;" 7:45 p. m.—"The Trusting Soul."

MT. LEBANON PRESBYTERIAN — Washington rd., H. Leith; 11 a. m.—Communion.

MT. LEBANON M. E.—W. Liberty ave., A. Maywood; 11 a. m.—"Mirroring the Ages;" 7 p. m.—Epworth League.

THIRD CHURCH OF CHRIST, SCIENTIST—W. Liberty ave.; 11 a. m. and 8 p. m.—"God the Preserver of Man."

MT. LEBANON LUTHERAN—Washington rd., R. F. Lesher; 11 a. m.—"Life's Treasure Hunt;" 7:30 p. m.—Children's day service.

STEWART AVENUE EVANGELICAL LUTHERAN—Brownsville rd., J. R. Wannemacher; 10:45 a. m.—Children's day service.

BETHLEHEM EVANGELICAL LUTHERAN—Excelsio st., F. O. Schuh; 9:30 a. m.—Children's day service; 11:00 a. m.—German service.

DORMONT PRESBYTERIAN—Potomac ave., U. F. Smiley; 11 a. m.—Service; 7 p. m.—Young people's meeting.

REORGANIZED LATTER DAY SAINTS—Tonopah ave., E. B. Hull; 11 a. m.—"The Sower of the Seed."

BRENTWOOD PRESBYTERIAN—Brownsville rd., L. A. Westphal; 11 a. m.—Communion.

SOUTH SIDE PRESBYTERIAN—Sarah st., R. L. Hutchinson; 11 a. m.—"A Father's Solicitude for His Son."

BAPTIST TEMPLE—Mt. Oliver, O. E. Kruezer; 10:49 a. m.—"Building a New World."

LUTHERAN CHURCH OF THE REDEEMER, Brownsville rd., M. H. Messner; 10:15 a. m.—"A Father and Son Service," plays.

MT. LEBANON BAPTIST — Alabama ave., E. Bleakney; 11 a. m.—"Children's Day Dream;" Children's Day pageant; 7:45 p. m.—Dorcas and High School baccalaureate service, "The Pathfinder."

BEECHVIEW CHRISTIAN — Broadway, D. W. Miller; 11 a. m.—"The Conquest of Our Faults;" 7 p. m.—Christian Endeavor; 8 p. m.—"The King's Jewels."

TRINITY M. E.—Warrington ave., R. B. Callahan; 11 a. m.—"The Man Who Waited;" 7:45 p. m.—"Religious Certainty."

KNOXVILLE CHRISTIAN — Knox ave., W. H. Hanna; 10:45 a. m.—"A Family Some Men Sometimes Neglect."

BETHANY LUTHERAN — W. Liberty ave., J. B. Sause; 11 a. m.—"The Captive of Christ or the Slave of Sin?"

PITTSBURGHERS AT OHIO MEET

Five Pittsburghers are to take part in the program of the home mission congress of the United Presbyterian Church of North America now in session at Western College, Oxford, O. They are Dr. J. C. Broomfield, the Rev. H. Ray Shear, the Rev. R. W. Gibson, Dr. J. A. Alexander, Dr. A. J. Randles and Mrs. R. A. Hutchison.

The congress will take up the first four days of the general assembly of the denomination which opened last night for a 10-day session. Chief among the questions to be discussed is the union of the United Presbyterian and the Presbyterian churches. Since the Presbyterian Church, the larger of the two, has already voted for the merger, the decision of the assembly will be of great importance.

Another group of Pittsburghers, the Home Mission Quartet will furnish special music at the meetings. The quartet is composed of the Rev. J. Hoy McElhinney, the Rev. Clyde H. Canfield, the Rev. W. R. McGeary and the Rev. G. D. McCalmont.

Chicago Man Named Master Mechanic

E. W. Smith, vice president of the Pennsylvania Railroad, today announced the appointment of D. K. Chase as master mechanic of the Pittsburgh division. Chase has been an employe of the railroad since 1913, when he first worked as a messenger in Philadelphia. He leaves a position as master mechanic in Chicago, which will be filled by C. O. Shull, assistant master mechanic of the Pittsburgh division. Mr. Shull's successor will be E. R. Buck, now engine house foreman at Cape Charles, Va.

SYNOD MEETS ON MONDAY

The Rev. Dr. Henry H. Bagger, of Edgewood, president, will open the ninety-second annual convention of the Pittsburgh Synod of the United Lutheran Church of America, in New Kensington, with a sermon on "Strengthening the Life of the Church," at 4 p. m., Monday. In the evening the business sessions will open with officers' reports.

In connection with the synodical convention, the brotherhood of the synod will hold its convention Wednesday afternoon and evening. Among the speakers will be the Rev. Dr. W. H. Greever, of New York City, secretary of the United Lutheran Church.

Thursday evening ordination of candidates for the ministry will take place, while at the business sessions secretaries and a treasurer will be elected.

The synod now numbers 127,533 members, 262 pastors, 215 parishes, and 312 congregations.

Barber Price War Continues at Avalon

Haircuts were being offered for 15 cents today in Avalon as the borough's barbers continued their battle for business. Though Burgess Grant Ritchie attempted to halt the price warfare at a meeting he arranged yesterday, the difficulties remained unsettled when the conference ended.

Wilkinsburg Voters Re-elect McGregor

Coroner W. J. McGregor was re-elected chairman of the Wilkinsburg Republican County Committee at a meeting of the organization last night. Other officers named are Mrs. Mabel Meyer, vice chair

COLLEGE MEETS ON AIR

Gus Edwards, Fritzi Scheff On WCAE

Four full hour broadcasts including a description of the Poughkeepsie regatta, have been slated for nation-wide networks with local relay tonight.

The thrilling intercollegiate trek down the Hudson, with Columbia, Cornell, Pennsylvania, Navy, Syracuse, Washington and California crews competing, will go on the air via WJAS-KDKA at 7:30.

A detailed account of the long grind will be wafted direct from the observation train, with Graham McNamee, stationed aboard the official float, taking the microphone for a description of the finish.

Another hour goes to Princeton's invitation track meet, scheduled contestants for which include some of the country's most celebrated track stars. The report has been booked by WCAE beginning at 5 p. m.

* * *

A microphone reunion of famed theatrical stars of yesterday, reviewing their best-loved roles and scenes, has been spotted at 10:30 on WCAE with DeWolf Hopper, Fritzi Scheff, Gus Edward, Cissie Loftus, Donald Brian and Ethel Jackson scheduled to take the air.

The latter two will offer a scene from "Merry Widow;" Hopper, his famous "Casey at the Bat;" Miss Scheff, selections from "Mlle. Modiste," and Cissie Loftus, impersonations of other stars of the day, with Gus Edwards as master of ceremonies.

* * *

Also on the slate are the first of a four-a-week summer series of hour concerts by the Detroit Symphony Orchestra, playing from the Century of Progress Exposition, and a brief talk by Admiral Joseph Mason Reeves, who yesterday became commander-in-chief of the fleet.

The orchestra presents its inaugural concert over WJAS at 9:30. Admiral Reeves' address is scheduled for 15 minutes on NBC-WCAE at 9:15.

Globe-Trotter Time Change

Attention of listeners is called to a change of time listing of the Globe-Trotter's afternoon broadcasts next Monday and Wednesday.

On those days only he will go on the air at 3 p. m., instead of 2:15, in order to facilitate WCAE relay of network broadcasts from the American Federation of Advertisers convention in New York.

Reunion

Fritzi Scheff comes to the air with five others of old-time theatrical fame in a special WCAE program at 10:30 tonight.

Lanny Ross To Remain On Air

By AIRCASTER

"Showboat," despite published reports, will not change its type of entertainment or routine and, incidentally, will retain Lanny Ross as its romantic star, permitting him to build a bit of a show around himself when he goes to Hollywood next month. There will be a two-way wire which will obviate any awkwardness in cutting Lanny in and out of the New York studio.

Lanny has decided to stick with radio, instead of deserting it for pictures, but will make two films before returning East for a long run with "Showboat," starting officially in October and continuing until the following October. Between now and the autumn there is a gentleman's agreement between the singer and patron regarding his continuance with the Thursday night show.

* * *

Ross Evans is a young postman of East Paterson, N. J., and he thinks it is rather foolish for a postman to conform to the old tradition by walking over his route on a holiday. Instead of that, Mr. Evans has been visiting radio studios on his days off and getting a few pointers on singing.

In the course of these travels he met Ralph Kirbery, who took an interest in him and discovered that the postman could sing as well as ring twice.

Possibly Evans won't be a postman much longer. He makes his radio debut on NBC's "Airbreaks" next Friday.

Globe Trotter

Hello, Neighbors:

The new title is in honor of the contest being conducted by the Pittsburgh Sun-Telegraph, the "Know Your Neighbor" contest.

It's been running now for a couple of days and by this time the Globe Trotters ought to be more neighborly than ever.

* * *

When Chief Big Bear was on the radio yesterday he explained to the Globe Trotters the meaning of various Indian dances, but, above all, he let us in on a secret. He told us how it happened that there are so many Indian "chiefs."

When I asked him how long he had been a chief, he modestly admitted that real chiefs never leave the reservation. He explained that the chief today is just a figurehead, a memorial to the days gone by, and the only time that the chief plays an important role in tribe life is in the conducting of ancient ceremonial or ritualistic dances.

Chief Big Bear said:

"My name is Big Bear, but every white man who wants to inquire about an Indian always ask, 'Where are you from, Chief?' and that is how so many Indians off the reservation get to be known as chiefs."

Far from detracting from Big Bear's Globe Trotter broadcast, the sincerity of that admission enhanced the value of his talk.

* * *

Six-year-old Ilo Jane Hancock has lost her playmate and sparring partner. His name is "Boots" and it's a black Persian cat with white feet and white whiskers (very unusual color combination), and belongs at 55 Bradford avenue, Crafton. Telephone, Walnut 3127-R.

Ilo Jane is weeping her eyes out and she won't accept another kitten in Boots' stead.

Will the neighbors keep their eyes open? Being a sparring kitten it might have lit out for New York to see the fight.

TONIGHT'S RADIO PROGRAMS

Saturday, June 16

4:00 P. M.
WCAE—Week-End Revue (cont'd).
WJAS—Ann Leaf, organist.
KDKA—Miniature Theater.
KQV—Val Varr, songs.
WWSW—Gertrude Long's Nite Hawks.

4:15 P. M.
KQV—Kip and Chuck.

4:30 P. M.
WCAE—Baseball scores; Marie Moss, pianist.
WJAS—Scherban's Music.
KDKA—Kaltenmeyer's Kindergarten.
KQV—The Special.
WWSW—Robert Montgomery.

4:45 P. M.
WWSW—Duke Williams and His Four Aces.

4:55 P. M.
WCAE—NRA Anniversary Address—Irwin D. Wolf.

5:00 P. M.
WCAE—Princeton University Invitation Track Meet.
WJAS—Rev. Cox Travelogue.
KDKA—Squire Hawkins.

5:15 P. M.
WJAS—Velasco's Band.
KDKA—Palmer Clark's Orchestra.
WWSW—Falcon Art Club.

5:30 P. M.
WJAS—Jack Armstrong.
KDKA—The Singing Lady.
KQV—The Four Bridges.

5:45 P. M.
WJAS—Improve My Music.
KDKA—Little Orphan Annie.
KQV—Cocktails for Two.
WWSW—Baseball Scores.

6:00 P. M.
WCAE—Al Pearce and His Gang.
WJAS—Andrew H. Blass.
KDKA—NRA Address; Aneurin Bodycombe, pianist.
KQV—Ray and Ralph.
WWSW—Sport Calendar.

6:15 P. M.
WJAS—Baron Elliott's Band.
KDKA—Weather; Baseball Resume.
KQV—Follow the Ball—Jimmy Murray.
WWSW—Whitey Enyeart's Orchestra.

6:25 P. M.
WCAE—Baseball Resume.

6:30 P. M.
WCAE—The Sun-Telegraph "Aircaster."
KDKA—"Dogs" by William G. Valentine, auspices of the Izaak Walton League.
KQV—Club Celebrity.

6:40 P. M.
WCAE—Twilight Tunes.

"Our Family" On WCAE

Our Family, WCAE's Saturday 7 p. m. feature, tonight reveals what happens to husbands who try to end wifely domination. The neighbor has the last laugh, and there are hundreds for the audience.

At 7:45, WCAE broadcasts the educational Front Page Dramas.

Tomorrow Grandpa and Lillian read the Sun-Telegraph comics at 12:30 p. m.

TEN BEST BETS

7:00—WCAE—Our Family.
8:00—WJAS—Morton Downey.
8:30—WCAE—Floyd Gibbons
9:00—WJAS—Grete Steuchgold.
9:30—WJAS—Detroit Symphony.
KDKA—Eddie Duchin
10:30—WCAE—DeWolf Hopper.
KDKA—Barn Dance.
11:30—WCAE—One Man's Family.
12:15—WCAE—Carnival.

6:45 P. M.
WCAE—Tom Coakley's Orchestra.
WJAS—Melodeers.
"Songs at Eventide"
KDKA—Freddy Mack's Orchestra.
WWSW—Ernest Neff, organist.

7:00 P. M.
WCAE—Sketch—Our Family.
WJAS—Leon Belasco's Band.
KQV—Johnny Chick's Band.

7:15 P. M.
KDKA—Pickens Sisters.
WWSW—Carmy Cook's Orchestra.

7:30 P. M.
WCAE—Martha Mears, contralto.
WJAS—Poughkeepsie Regatta.
KDKA—Poughkeepsie Regatta.
KQV—Ball scores; Gold Room Concert.
WWSW—Sport Slants.

7:45 P. M.
WCAE—Front Page Dramas.
WWSW—Lee Crossley's Band.

8:00 P. M.
WCAE—Night Dream Hour.
WJAS—Morton Downey's Studio Party.
KQV—Ralph Harrison's Band.

8:15 P. M.
WWSW—Sondra Lee, songs.

8:30 P. M.
WCAE—Floyd Gibbons, the Headline Hunter and Nathaniel Shilkret's Orchestra.
KDKA—K. O'Celeston Lippa Program—Direction Harvey Gaul.
KQV—Dancing Party.
WWSW—Baseball scores.

8:45 P. M.
WJAS—Roy Helton.
WWSW—Lou Amen's Orchestra.

9:00 P. M.
WCAE—Comedian Harmonists.
WJAS—Grete Steuchgold with Andre Kostelanetz Orchestra and Chorus.
"Don't Ask Me Why"
Waltz medley—
Marchita.
Star Dust (in waltz time).
In Good Old Winter Time.
Orchestra.
Don't Ask Me Why ("Das Lied ist aus") ..... Stolz
Grete Stueckgold.
Poor Butterfly ..... Hubbell
Chorus.
My Shawl ..... Cugat
Orchestra.
Leise, leise from "Die Freischutz" ..... Weber
Grete Stueckgold.
Plantation fantasy—
Can't You Hear Me Calling, Caroline?
Turkey in the Straw.
Oh Susanna.
Louisiana Hayride.
Orchestra and chorus.
Smilin' Through ..... Penn
Grete Stueckgold.
KDKA—Golf Program.
KQV—Scalzo's Dance Ensemble.
WWSW—Paul Stokes Orchestra.

9:15 P. M.
WCAE—Admiral Joseph M. Reeves, U. S. N.
KDKA—Jamboree.

9:30 P. M.
WCAE—Beatrice Fairfax.
WJAS—Detroit Symphony Orchestra.
KDKA—Eddie Duchin's Orchestra.
KQV—Eddie Peyton's Orchestra.
WWSW—Baron Billy's Orchestra.

10:00 P. M.
WCAE—Terraplane Program.
KDKA—Behind the Law—Tales of the Pennsylvania State Police.
KQV—High Spots.
WWSW—Marty Gregor's Orchestra.

10:15 P. M.
KDKA—Weather; Freddy Mack's Orchestra.

10:30 P. M.
WCAE—Famous Acts of the American Theater.
With De Wolf Hopper reciting "Casey at the Bat;" "Kiss Me Again," sung by Fritzi Scheff; Donald Brian and Ethel Jackson in scene from Lehar's "Merry Widow;" impersonations by Cissie Loftus; Gus Edwards, master of ceremonies; Abe Lyman's Orchestra.
WJAS—Elder Michaux and His Congregation.
KDKA—National Barn Dance.
KQV—Jesse Hawkins Orchestra.
WWSW—Will Royshanek's Orchestra.

11:00 P. M.
WCAE—Famous Acts (cont'd).
WJAS—Sylvia Froos.
KDKA—Barn Dance (cont'd).
KQV—Ralph Harrison Band.
WWSW—Lee Crossley's Band.

11:15 P. M.
WCAE—Famous Acts (cont'd).
WJAS—News; Glen Gray's Band.
KDKA—Barn Dance (cont'd).
KQV—Ralph Harrison (cont'd).
WWSW—Lee Crossley (cont'd).

11:30 P. M.
WCAE—Baseball Scores; One Man's Family.
WJAS—Eddie Peyton's Orchestra.
KDKA—News; Freddy Mack's Orchestra.
KQV—Johnny Chick's Band.
WWSW—Good Night.

11:45 P. M.
WCAE—One Man's Family (cont'd).
WJAS—Eddie Peyton (cont'd).
KDKA—Freddy Mack (cont'd).
KQV—Johnny Chick (cont'd).

12:00 Midnight
WCAE—Hessberger's Bavarian Orchestra.
WJAS—Good Night.
KDKA—DX Club.
KQV—Good Night.

12:15 A. M.
WCAE—Carefree Carnival.
Ned Tollinger, master of ceremonies; Meredith Willson's Orchestra; the Doric Quartet; Cogo Delys, contralto; Tommy Harris, songs; Will Ambrey, Bard of the Byways; Senator Fishface, comedian; Rita Lane, soprano, and Marshall Maverick's Hillbilly Group.
KDKA—DX Club (cont'd).

12:30 A. M.
WCAE—Carnival (cont'd).
KDKA—Vincent Lopez Orchestra.

12:45 A. M.
WCAE—Carnival (cont'd).
KDKA—Vincent Lopez (cont'd).

1:00 A. M.
WCAE—Weather.
KDKA—Good Night.

Local Highlights On WJAS

Ann Keil again appears as vocalist with Baron Elliott's band on WJAS tonight at 6:15.

Special feature—Andrew H. Blass and Raymond D. Evans in a discussion at 6.

Other bets—Improve My Music Club at 5:45; Paul Gannon at 6:45 and Eddie Peyton at 11:30.

HERE'S A GRAND SURPRISE!

The Finale OF OUR

65th ANNIVERSARY FORD V-8 CONTEST

Beginning Monday, as 1st Prize Each Day We Will Give Away a DeLuxe Special Model Ford Car—and as 2nd Prize a Standard Tudor Sedan. 2 Cars a Day—12 More in All—Monday Through Saturday.

See Your Car Before You Win It. These DeLuxe Cars on Display in Our Store.

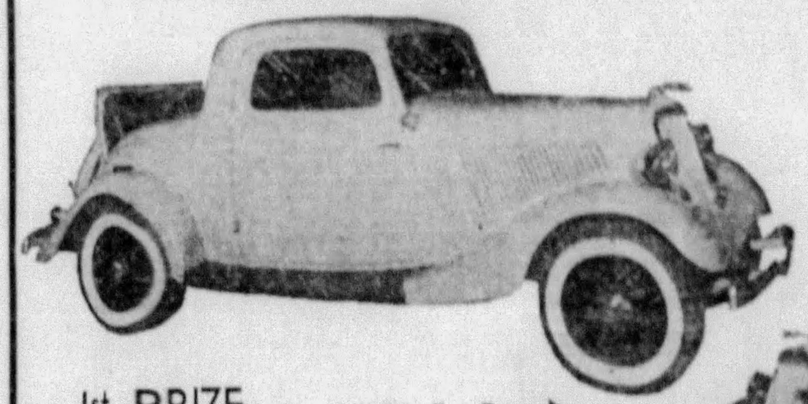

1st PRIZE - - - - - -
This De Luxe Rumble Seat Coupe in striking Robin's Egg Blue. See it on the 3rd Floor in the Rug Department.
- - - - - - MONDAY

1st PRIZE - - - - - -
This Vermillion-colored De Luxe Roadster with dual horns and tail lamps. In the Ford Exhibit in the basement.
- - - - - - TUESDAY

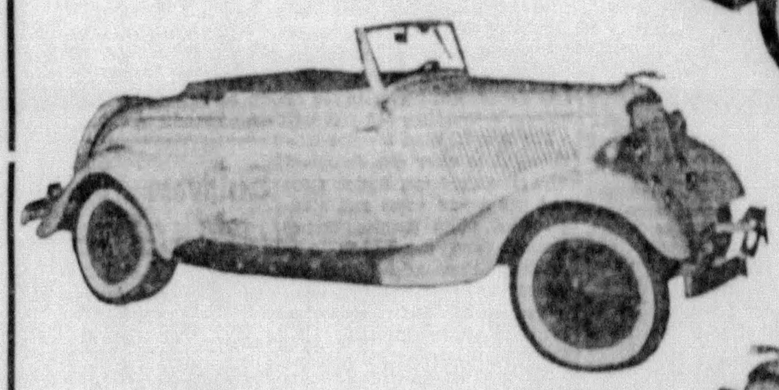

1st PRIZE - - - - - -
This De Luxe Pink Cabriolet with red wheels and white side wall tires. At home in the Millinery Section, Second Floor.
- - - - WEDNESDAY

1st PRIZE - - - - - -
This Creamy-colored De Luxe 3-Window Coupe with safety glass throughout. In the Misses' Sportswear Section, Second Floor.
- - - - - THURSDAY

1st PRIZE - - - - - -
This beautiful Lavender De Luxe Roadster that thousands of women have admired on the upper Second Floor, near the elevators.
- - - - - - - FRIDAY

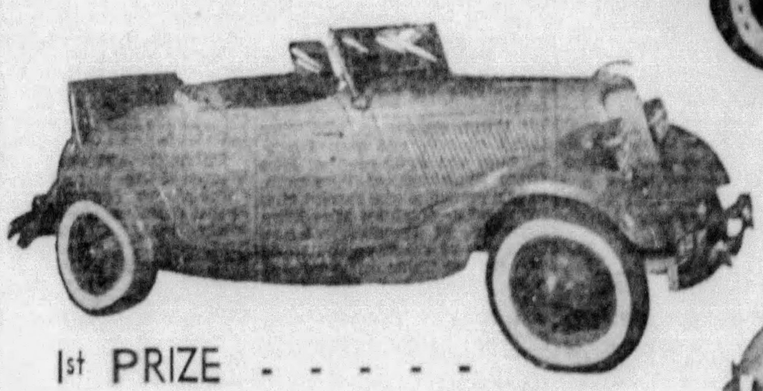

1st PRIZE - - - - - -
The "cream" of the lot for the final day! This Cream De Luxe Fordor Sedan on display in the Toiletries Section, First Floor.
- - - - - SATURDAY

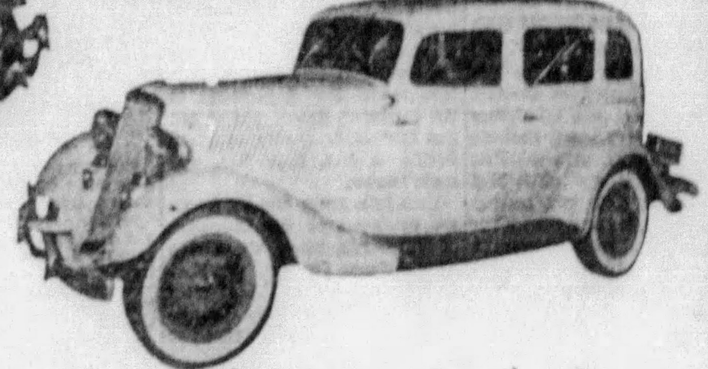

AND—2nd Prize—Each Day

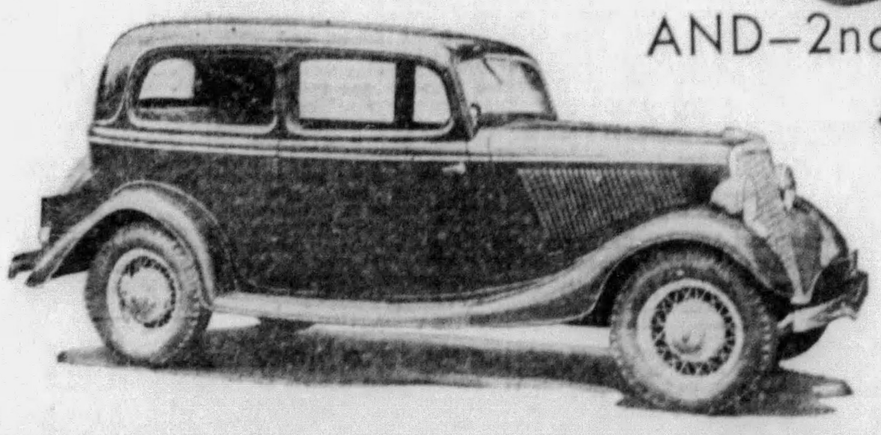

This Standard FORD V-8 Tudor Sedan

Purchases of $1.00 or more in the Anniversary Sale entitles you to Contest Entry Blanks. Ask any salesperson for details.

BOGGS & BUHL

In Mayfair

—With—

Patricia Pitt

Pittsburgh can boast the oldest woman who is still composing music of note in the United States. She's Madame Kate Ockleston Lippa. She'll celebrate her eightieth birthday this year.

MME. LIPPA

Tonight a program of Mrs. Lippa's instrumental compositions and songs will be heard over KDKA at 8:30 o'clock. Included in the program will be three songs, the texts of which were written for Madame Lippa by her former pupil, Mrs. Harry B. Wassell.

Mrs. Wassel and Dr. Harvey Gaul, with the aid of the composer's friends, arranged the radio program, which will include a biographical sketch by Dr. Gaul.

The composer is the mother of one of Pittsburgh's most faithful supporters of music, Mrs. John M. Freeman, and the grandmother, by the way, of Evelyn Freeman, who was a debutante of the past fall.

Madame Lippa, who lives with the John M. Freemans in Ellsworth avenue, will leave Tuesday night for their summer home in Marblehead, Mass. The Freemans will join her the later part of the month, and Evelyn has left already.

Stork, as Well as Cupid, Is Busy These Days

The stork is busy these June days as well as Cupid. Several families are celebrating the arrival of new members.

The former Margaret Jarvis has a young son. The Frederick Redfield Weeds (she's Margaret Jarvis) of St. Mark's School, Southboro, Mass., announce the birth of a son, June 13, at the Richardson House.

The baby has been named Peter Redfield Weed. His mother is a daughter of the William R. Jarvises, of South Graham street, Pittsburgh. And Mrs. Jarvis is in the East to see her young grandson.

Two Pittsburgh Girls Chevy Chase Honor Students

The Rev. Dr. and Mrs. C. Marshall Muir, of the Bellefield Presbyterian Church, have a son, born yesterday afternoon in West Penn Hospital.

* * *

Two Pittsburgh girls were honor students of the year, according to announcements made at the class day exercises of the Chevy Chase Junior College and Senior High School, Washington, held Saturday, June 9.

They are Sarah Barnes McDowell, daughter of Mrs. Frank McDowell, of Morewood Gardens, who had the highest average of any student in the junior college, and Dorothy Belle Rundle, daughter of the Robert A. Rundles, of Maple avenue, Edgewood, who led the senior high school with a notably high average.

Take Leading Parts in Exercises Held at School

As the honor student in the Junior College, Sarah raised the flag at the exercises, in accordance with a Chevy Chase tradition, and Dorothy Belle stood at attention during the ceremony.

* * *

The annual roof garden party, sponsored by the St. Joseph's Hospital Guild, will be held Wednesday evening on the hospital roof. Cards will be played, and music furnished.

* * *

The Paul L. Griffithses have been at the Ambassador Hotel, New York, and the James McKays at the Weylin, New York.

Third Annual Children's Horse Show Held Today at John W. Lawrence Estate

This afternoon practically all boys and girls of the social registerite set are at the John W. Lawrences' wooded estate, "Hartwood," near Sharpsburg, for the third annual children's horse show, conducted by Pittsburgh's only children's hunt, the Hart's Run Junior Hunt.

Sixty boys and girls, from 6 to 16, will be exhibitors, and the remaining children and their elders will be spectators.

There'll even be hunt teams in this children's show—11, no less, are scheduled.

Parents of Hunt members are helping on the committees. Dr. Ralph Lynch, Torrence Miller and George R. McNary are the judges.

Mr. Lawrence One of Those Active on Ring Committee

John W. Lawrence, Mrs. Simon T. Patterson, T. J. Hilliard, Dr. Edward McCague and A. Rex Flinn are on the ring committee; Mrs. T. J. Hilliard is chairman of parking space; Mrs. Lawrence, program and trophies; Mrs. George M. Laughlin II, refreshments.

Young Mary Louise Flinn, one of the children, is doing the advertising. Thomas J. Hilliard, Jr., always called Tommie, is master of fox hounds of the Hart's Run Junior Hunt; Joe Roberts is president; Alfred Hunt, vice president; Janet Oliver, secretary, and Fredericka Berger, treasurer.

Kathryn Lutz, C. H. Friday To Wed

Miss Kathryn Lutz, daughter of Mr. and Mrs. J. W. Lutz, of Sewickley Heights, has chosen June 26 as the date for her marriage to Charles H. Friday, son of Herman Friday and the late Henrietta E. Friday, of Crafton.

The ceremony will take place in St. Mary's Roman Catholic Church, Glenfield, with the Rev. Anthony Lachowsky officiating. Miss Dorothy Lutz will be her sister's maid of honor and her fiance's sister, Miss Henrietta M. Friday, will be bridesmaid. John Lutz, Jr., will be best man and Elmer C. Speer, Jr., will usher.

There will be a wedding breakfast in the Lutz home. Mr. Friday and his fiancee plan a southern motor trip after which they will live in Crafton, about July 8.

Dorothy R. Ream Is Honored at Luncheon

Mrs. Paul Kesel, of Callowhill street, was hostess at a bridge luncheon for 24 guests in the College Club Thursday afternoon in honor of Miss Dorothy Rose Ream, daughter of Mrs. Harry M. Ream and the late H. M. Ream, of Marlboro road. Her engagement to Dr. Joseph C. Staley, son of Mr and Mrs. H. M. Staley, of South Pacific avenue, East End, was made known.

Both Miss Ream and her fiance are graduates of the University of Pittsburgh, where she was a Kappa Kappa Gamma. Dr. Staley, who also was graduated from the University of Pittsburgh medical school, is resident physician at Mercy Hospital.

Mrs. Fabian Staley, of New York, and Mrs. John C. Pangborn, of Sagerstown, were among the guests.

Daughters Aides At Alumnae Picnic

Daughters of members are serving as aides today at the garden party given by the Dilworth Hall Alumnae at Mrs. J. H. Ellen's home in Waldheim road, Aspinwall Heights. The aides include Betty Bieler, Mary K. Pringle, Anne McClurg, Mary Jane Daley, Patricia Herr, Helen Todd Johns, and Louisa Handloser.

Ellis Alumnae Picnic Wednesday

The annual Ellis School Alumnae picnic is to be held Wednesday on the grounds of Miss Willa Guckert's home, Waldorf street, North Side. The new members of the June graduating class will be welcomed into the association at the picnic.

Patricia Pitt's Comment on Pittsburgh's Society Happenings

TEDDY BENEDICT AND HIS GLOSSY MOUNT SOARING ON HIGH

Photo by Pittsburgh Sun-Telegraph.

TEDDY BENEDICT, ONE OF THE YOUTHFUL RIDERS TAKING PART TODAY IN THE SOCIETY CHILDREN'S HORSE SHOW ON THE JOHN W. LAWRENCE ESTATE

Miss Ruth Barns To Be Married Today

At 4 o'clock this afternoon in the home of Mr. and Mrs. Ben J. Clarke, of Sheraden, their sister, Miss Ruth Lauder Barns, daughter of Mrs. Charles W. Barns, will marry J. Charles Watts, Jr., son of Mr. and Mrs. J. C. Watts, of Crafton Heights, with the Rev. Dr. J. D. Van Horn, pastor of the Sheraden Methodist Episcopal Church, officiating.

The bride will wear a princess gown of blue lace and carry Johanna Hill roses and gardenias. The ceremony will take place before an embankment of ferns and roses lighted by tapers in tall candelabra. Miss Jessie Klousnitzer, niece of the bride, will be maid of honor and wear a frock of yellow organza. She will carry Talisman roses. Thomas O. Watts will be his brother's best man. Miss Barbara Barns will play the music and Henry J. Knapp, brother-in-law of the bride, will sing.

Amaranth Group Plans Card Party

William S. Roe Court, No. 24, Order of the Amaranth, will hold a card party in Amaranth Temple, Arch street, Wednesday evening at 9 o'clock. Mrs. Anna M. Gregg is chairman.

Jewish Groups Will Have Dance

Ambridge Junior and Senior Councils of Jewish Women are holding their annual dance jointly in the Ambridge Country Club on Wednesday evening.

Oppose Gorskey Bid For Detective Job

Opposing the application of Sigmund Gorskey, former city detective, for a license as a private detective, unions affiliated with the A. F. of L. have charged that Gorskey's investigations of theater bombings are connected with "a strike-breakers' racket." Gorskey said he was working for the Motion Picture Owners of Western Pennsylvania, located on Van Braam street. Counsel for the opposition contended what they term a racket union with which Gorskey is connected has headquarters at the same address.

Ruth Margaret Kornman Becomes Bride of Earl T. Farley at Ceremony in Rochester

At 2 o'clock Monday afternoon in the Grace Lutheran Church, Rochester, Pa., Miss Ruth Margaret Kornman, daughter of Mrs. Margaret Otto Kornman and the late John Kornman, became the bride of Earl Tennyson Farley, son of the late William T. Farley and Mrs. Clara Farley, of Lewisburg, Pa. The bride chose as her wedding day her mother's wedding anniversary and birthday.

The Rev. H. Reed Shepfer officiated. The altar was decorated with cibotium ferns, Boston ferns and palms and vases and standards of white peonies, orange blossoms and five-branch candelabra. Miss Adele Workman played the organ and Ivan Ferguson, of Pittsburgh, cousin of the bride, played the violin. Miss Christiana Knoedler sang.

The bride wore a gown of white chiffon crepe with long sleeves and a jacket trimmed in white ermine. Her veil of net, with a full court train, cascaded from a cap of net caught with orange blossoms. She carried bridal roses and lilies of the valley. She was given in marriage by her uncle, Charles Kornman.

Miss Edith Kornman was her sister's maid of honor, and wore pink georgette made with a jacket having ruffled sleeves, and she wore a pink picture hat and lace mitts. Her bouquet was of Johanna Hill roses and pink larkspur. Fenton Farley, of Beaver Falls, was his brother's best man.

The bride had her four cousins as bridesmaids. They were Miss Ida Horst, Pittsburgh, who wore yellow organdie and carried sunset roses and white peonies; Miss Grace Grotefend, of Pittsburgh, in blue organdie, who carried pink roses and delphinium; Miss Mary Kornman, of Freedom, whose frock was of peach organdie and who carried Talisman roses and pink peonies, and Miss Clara Keck, of Mars, who chose green organdie and carried premier supreme roses and white peonies. They all wore wide-brimmed hats to match their dresses. The bride's mother appeared in ashes of roses georgette and lace with a white lace hat and corsage of Johanna Hill roses.

Ushers were Howard Horst, of Pittsburgh; Gayle Chaffin, Midland; Roy Williams, Beaver, and Herbert Ostrander, of Rochester.

The reception was held in the Penn-Beaver Hotel for 23 guests. The bridal table was decorated with spring flowers and white tapers.

After a honeymoon in Washington, Lewisburg, and the East, Mr. and Mrs. Farley will be at home in Pennsylvania avenue, Rochester. The bride is a graduate of Dr. Little's Conservatory of Music where she received her master's degree, and she teaches music and plays the organ in Beaver Methodist Church. The bridegroom is a graduate of the University of Pittsburgh. He teaches in the Rochester Junior High School.

Sullivan Nuptials Take Place in Homewood

Miss Helen Sullivan and John J. Cain were married in the Holy Rosary Roman Catholic Church, Homewood, on Monday morning at 8 o'clock with the Rev. Thomas Sullivan officiating.

The bride wore white and carried Johanna Hill roses, and her cousin, Miss Kay Boyle, was maid of honor and wore powder blue with pink accessories and carried pink roses and blue delphinium. Francis Cain was his brother's best man.

After the breakfast in the Penn-Lincoln Hotel Mr. and Mrs. Cain left for the World's Fair and upon their return will live in Wilkinsburg.

Women of Moose Elect Officers

Pittsburgh Chapter, No. 1, Women of the Moose, has elected these officers for next year: Mrs. Esther Geolz, senior regent; Mrs. Mary Griffiths, junior regent; Mrs. Mary B. Ryan, recorder; Mrs. Laverne Heilig, treasurer; Mrs. Fannie Frey, governess; Mrs. Carrie Mark, junior recorder; Miss Mary Griffith, junior Moose treasurer.

O. E. S. Arranges Rummage Sale

A rummage sale is to be conducted Tuesday at Broad street and Larimer avenue, East Liberty, by Mizpah Chapter, No. 49, Order of the Eastern Star. Next Saturday afternoon the chapter will have a dessert bridge at Mrs. T. M. McLenahan's home in Greenfield avenue.

Sorority to Hold Convention

The national Chi Omega convention will be held June 22 to 29 at Buck Hill Falls, Pocono Mountains. The two Pittsburgh delegates are Miss Helen Crozier and Miss Wonnetah Parks, from the University of Pittsburgh. The convention will terminate in a Pan-Hellenic house party in New York.

Y. W. C. A. Camp Activities Are Under Way

Although July and August are the most popular months for camping, Carondowanna, the Y. W. C. A. camp, has already launched upon a busy season of activities. Since Ben Avon Girl Reserves wanted to go to camp together, and many of them will shortly be leaving the city to spend their vacations with their families at various resorts, a three-day visit was arranged for 40 of them this week. Miss Katherine Mason, the newly-elected president of the Ben Avon Girl Reserve Club, was a member of the group.

This morning, about 30 members of an East Liberty Girl Reserve club and the Westminster Circle of the Highland Presbyterian Church, are driving out to camp for the week-end. They will do their own cooking and conduct a varied program including hiking, tennis, campfires, star stories, baseball and a worship service for tomorrow in "The Cathedral," a cleared space under the trees where a stone altar has been built.

On Tuesday the City-Wide Girl Reserve Committee will hold an all-day meeting at camp, the chairman, Mrs. A. P. Burchfield, presiding.

Juniors Planning To Organize in Swissvale

Thirty young women were entertained at tea yesterday by the executive board of the Swissvale Woman's Club and took first steps towards the formation of a junior section, with Miss Jean Stotler as temporary chairman. Organization will be effected Monday night. Mrs. Joseph M. Steim, State Federation chairman of juniors, spoke.

The seniors had their luncheon at the Pines on Thursday and for program Miss Marianne Genet presented Charlotte Shallenberger and Edward Dunbar in a recital of her compositions. Mark Meyer, with his sister, Miss Marjorie Meyer, accompanying, added violin solos.

Perry Women Meet Wednesday

Reports of committee chairmen will be made and the annual election of officers held on Wednesday at the final meeting of the Perry Women's Club in Perry High School.

At the conclusion of the business meeting there's to be a social hour in charge of Mrs. Andrew Jones. A trio consisting of Mrs. Ellsworth Parker, Mrs. H. W. Stuchell and Mrs. Lillian Moyer will sing, accompanied by Miss Edna Sharpe.

Mrs. H. S. Fouse President of Council

The nominating committee's ticket has been elected by the National Better Magazines Council as follows: President, Mrs. Harvey S. Fouse; first vice president, Miss Rose Russell; second vice president, Mrs. W. S. Maulsby; recording secretary, Mrs. Thomas S. Loring; corresponding secretary, Miss Jane M. Kerr; treasurer, Mrs. Harry Smith.

Mrs. Charles Morgan has been made chairman of a committee to revise the survey sheet; Mrs. W. A. Wolk, chairman of the clipping committee; Mrs. L. J. Feinaugle, survey chairman, with Mrs. Walter Brown and Miss R. A. Good; Mrs. Paul A. Voight, chairman of the reading committee; Mrs. W. M. Council, membership chairman.

The commitete of the September tea is Miss Emily Wilson, chairman, with Mrs. Loring, Mrs. Smith and Miss Ruth Danforth as aides.

Hadassah to Hold Board Meeting

At 1:30 on Monday in the Y. M. and W. H. A., the season's final board meeting will be held by the Pittsburgh Chapter of Senior Hadassah, both new and retiring board members attending. Plans for the next season will be discussed and chairmen appointed.

Camp Event Will Begin Monday

By MRS. CHARLES M. BREGG

More than 350 children have registered for Mt. Lebanon's summer day camp, which was inaugurated by the Mt. Lebanon Woman's Club and which will open Monday at 10 o'clock in the Washington School. For the next six weeks these youngsters, all between the ages of 8 and 15 years, will find a daily program of recreational activities directed by the Y. M. C. A. and the Y. W. C. A.

The activities will include athletic and aquatic sports, dramatics, a toy symphony, camp and handcrafts, metal craft and archery and weekly hikes to nearby points of historical interest. The high school shops will be used for the boys' craft work, which is to be supervised by a school shop instructor. Both the high school and the Washington School athletic fields will be utilized for the outdoor routine and the Mt. Lebanon Park and the swimming pool will be available two mornings each week.

Rainy days have, of course, been provided for by indoor programs which include music, games and plays in the gymnasiums. The entire project is now under the direction of the Summer Recreational Association, which is headed by the club's retiring president, Mrs. Harold T. Hanson.

Irma C. McDonald Married Today At Noon

At high-noon today, Miss Irma Carlyn McDonald, daughter of Mr. and Mrs. George N. McDonald, of Squirrel Hill avenue, became the bride of Wilbert Roy Harding, son of Mrs. Anna K. Harding, of Shady avenue. The ceremony was performed in the Shadyside Presbyterian Church by the Rev. Dr. Hugh Thomson Kerr.

The bride, attended only by her sister, Miss Dorothy McDonald, wore a gown of white embroidered marquisette, made with a cape collar and a pastel blue satin bow on the bodice, and a large white straw hat with a flower matching the blue of the gown's bow.

The bridal bouquet was of white roses, jasmine, lilies of the valley and a sprig of silver wedding, tied with white satin and maline.

Wearing shell pink organza with straw hat to match, the maid of honor carried a Dresden bouquet. Mrs. McDonald, the bride's mother, wore a dark blue sheer and Mrs. Harding white crepe, both with corsages of gardenias.

Immediately after the ceremony Mr. and Mrs. Harding left on an eastern motor trip and will be at home after August 1 in the King Edward Apartments.

Credit Women To Meet on Tuesday

The June meeting of the Pittsburgh Credit Women's club is set for Tuesday evening at the College Club, North Craig street.

Following dinner the nominating committee will present its candidates for president, vice president and treasurer and these officers will be voted upon.

At 8 o'clock the club will tour the Cathedral of Learning, being conducted through by Richard Connelly.

Maria Knepper Marries Henry K. Bardsley

A bride of Wednesday evening was Miss Maria Knepper, daughter of Mrs. Margaret W. Knepper, when she married Henry K. Bardsley, son of Mr. and Mrs. Henry Bardsley, of Roslyn, Montgomery County, in the Oakdale First Presbyterian Church.

The Rev. Dr. Carl White, pastor, assisted the Rev. Dr. W. D. Lewis, pastor of the Second Presbyterian Church of Wheeling, to solemnize the marriage at 6:30 o'clock.

The bride was given in marriage by her brother, Ronald C. Knepper, of State College, and wore white crepe with a tulle veil and carried white roses showered with lilies of the valley. Miss Margaret Esther Knepper, sister of the bride, was maid of honor and wore blue organdie. The bridesmaids were Miss Irene Bednar, Mrs. Ray Graham, Miss Elizabeth Shaffer, Miss Ruth Harmon, Miss Helen Wallace and Miss Helen Harney. They wore organdie frocks in peach, yellow and green and carried spring flowers.

Herbert Tyler, of Montrose, was best man and ushers were Frederick Wright, Frederick Harvey, John Davison, George Rutledge, Robert Wallace and James W. Knepper.

There was a reception in the bride's home after which Mr. and Mrs. Bardsley left for the East. They will make their home in Roslyn.

The bride is a graduate of Pennsylvania State College and Margaret Morrison Carnegie College and the bridegroom was graduated from Penn tSate.

Shirley Braunstein Engaged to Marry

Announcement is made by Mr. and Mrs. E. Louis Braunstein, of Bryant street, of the engagement of their daughter, Miss Shirley J. Braunstein, to David L. Lando, son of Mr. and Mrs. Joseph Lando, of Shady avenue.

Carnegie Girl Engaged to Wed

Mr. and Mrs. S. M. Burdis, of Carnegie, announce the engagement of their daughter, Miss Helen Burdis, to Frances T. Hennemuth, son of Mrs. Peter Hennemuth, of Oakdale.

Bridal Party Is Selected By Mary Hamilton

Miss Mary Hamilton, who will wed Charles Kermit Ewing, of Coraopolis, in her home in Wilkinsburg the evening of June 25, has chosen her bridal party. She is the daughter of the late Dr. and Mrs. Samuel Hamilton, prominent Pennsylvania educators.

Miss Miriam Young will be the maid of honor, and Marvin Potts, of New Martinsville, W. Va., and Canton, O., is to be best man. The wedding will take place in Miss Hamilton's home in Wilkinsburg.

Miss Betty Lou Johnston, of McKeesport, entertained in her summer home with a bridge party for the bride-elect, and Miss Young will give a lawn party in her honor Saturday, June 23, at her home in Wilkinsburg.

VACATION DAYS ARE HERE AGAIN!

When You Go Away You'll Miss the Sun-Telegraph Unless You Have It Follow You by Mail Every Day

TAKE ADVANTAGE OF THESE

SPECIAL VACATION RATES

FOR PROMPT DAILY DELIVERY TO VACATION POINTS IN THIS AREA

DAILY ONLY .....18 cents per week
DAILY and SUNDAY, 28 cents per week

Rates to Distant Points Furnished on Application

SUBSCRIPTION DEPARTMENT,
SUN-TELEGRAPH, PITTSBURGH, PA.

Herewith please find.....for which you will mail the Daily and Sunday Sun-Telegraph to my vacation address as given below for..... weeks, starting .....

Name .....

St. and No.....R. F. D.....

City or Town.....State.....

Home Address..... Phone.....

Fill In Above Coupon and Mail To

'GIRL IN THE FAMILY' :-: Torn Between Loyalty and Love, Which Does Susan Choose? :-: By Beatrice Burton

Fiance Tells Susan She Is 'Cold Little Woman' As He Goes on Trip

CHAPTER XII.

The family were all together in the parlor that night waiting for Anna to ring the bell for dinner. When Susan came downstairs from her room, where she had been pretending to read while she listened for the sound of Mr. Sholes' motor opening, Lutie had the telephone book on her lap, her dimrk bobbed head bent over it, her pearl earrings gleaming in the firelight.

"I wonder what family of Sholes he does belong to," she was saying. "The only ones I can find in the telephone book live out in Bellmore Park. He'd hardly be one of those Sholeses."

Bellmore Park was the city's wealthiest suburb. Wallace's family lived there in a brick Georgian Colonial house that Susan admired whenever she and Lutie went there to leave their visiting cards.

"There was a woman named Sholes who had a dressmaking shop three or four blocks down the street a long time ago. It must be ten or twelve years ago," remarked Aunt Edna.

"Well, this Sholes upstairs is certainly handsome enough," said Lutie. "And he's not a bit of bother in the house. You can't say that he doesn't mind his own business."

Uncle Worthy stroked his chin judicially. "Well, now, Lutie, isn't it a bit too soon to make up your mind about him? Remember he's only been here three or four days. Later on he may try to be a bit more—well, what shall I say—'friendly'?"

John Angry

John had been sitting all this time in the shabby Turkish leather rocker that was his favorite seat in the house. He was half-hidden behind a newspaper. He put it down now and leaned forward.

"Well, for the love of Mike, why shouldn't he be friendly with us? I rode downtown on the street car with him this morning. And he's a swell guy!" John crumpled the paper nervously in his hand. "I wish some of you'd tell me, anyhow, who we are that a man can't talk to us, if he wants to. All I can see is that we're a shiftless lot of people living on money that Grandfather was smart enough to make for us. We can't even hang on to that. Then why in—"

"That's enough, John!" His father broke in. "Enough of talk like that. You're feeling your oats because you've just begun making thirty dollars a week writing up prize fights for a three-cent news sheet."

"Well, at least I'm working," John said. "Not just holding down a swivel chair all day."

Uncle Worthy turned on John. "I suppose you mean to imply that's what I'm doing all day. Your father's right. You're getting a great deal too big for your boots, young fellow!"

John rose from his chair. His face was white. His eyes were like steel pin points. Susan had seen him angry before, but never full of defiance as he was tonight.

"All my life," he said, "I've been hearing what a wonderful family this is. And how common the Cullens are." Susan wondered why in the world the Cullens were being dragged into this Broderick quarrel. "Just as if they weren't my mother's people. And my people. And Susan's people. There's nothing wrong with them. But even dad hasn't been in their house for years. And you all seem to think that just because Connie Sayre lives with them—"

Difference in Families

Uncle Worthy held up his hand. "One moment, John! The Cullens are decent, hard-working people. There is nothing at all against them. In fact, we are very fond of your mother. But, after all, there is a difference! The Brodericks have been leaders in this city since its founding. We are somebody, whether you think so or not!" He nodded in Susan's direction. "People like the Steffens," he proclaimed, "do not allow their only son to marry just anybody! We may have lost a good deal of our money. But I assure you that the name of Broderick still stands for something in this community."

"Yes? You think so!" John took a step toward Susan. He spoke directly to her.

"Susan," he said, "I wanted Aunt Edna to ask Connie Sayre here for Christmas dinner. You know how many times I've gone down to Leesburg with her to visit her people. I thought it would be decent to have her with us for a change. But Aunt Edna doesn't want her."

So that was at the bottom of this quarrel! Susan understood now.

Aunt Edna raised her head. "I didn't say I didn't want her! I merely pointed out to you that I did not think she would be very happy spending Christmas Day with a houseful of people she had never met before."

John was still looking at Susan. "Well, I won't be home for Christmas dinner. They can count me out. I won't be here tonight for dinner, either. Get your coat on, Susan. I'll take you to the Cullens'. They're always ready for company."

He bolted out of the door, and Susan followed him. She wanted to go with John, even if it meant defying the family. Connie Sayre was a friend of hers, too. And there would be brightness and gayety at the Cullens'!

Knocs Penalty

But she would have to pay for it tomorrow. She knew that.

She was still standing in front of the long mirror in the hall, twisting her little sealskin cap uncertainly in her hands, when John came running down the stairs. Allen Sholes was not far behind him.

"Ready, Susan?" John asked.

"Oh, John!" she said. "I do so want to go with you. But you know how hurt they will be if I do—with dinner all ready and everything. I really think I'd better stay here."

Allen Sholes had stopped just behind John, waiting to pass. She could feel his eyes upon her. "You—you're in Mr. Sholes' way, John," she said.

John wheeled suddenly. "Going out for something to eat, Sholes?" he asked. "Come along with me. I'll take you to a place where there's real food. And real people!"

They went down the hall together, Susan knew John would take him to the Cullens'. Would introduce him to Mary Cullen. And to Sarah.

"I'll go," she said aloud.

Just then Lutie opened the parlor door and came into the hall. She looked relieved when she saw Susan. "Oh, so you didn't go after all! I—I'm glad, Susan. Of course, you remembered that Wallace is coming tonight."

Susan had forgotten all about it.

That night when Wallace arrived he was carrying a very handsome pigskin bag which he set down in the vestibule.

Going Away

"I'm going down to Hot Springs tonight with my dad and mother," he told Susan, getting out of his overcoat and patting his ears which were always pale and became dead white when they were cold. "He's had a cold for a couple of days and the doctor wants him to get away from the office for a while. The train leaves at nine, so I won't have more than a few minutes with you, sweetheart."

In the little reception room, swept and garnished for his entertainment, he put his arms around her and kissed her.

"I am going to miss you a lot," he said. "I'm going to miss"—he kissed her again—"this."

"Kiss me, Susan," he whispered urgently, and with an effort she kissed him on his mouth.

"That isn't a kiss." He laughed as she got up from his knees and sat down beside him. "Cold little woman, you don't know anything about love making do you?"

"I haven't done very much of it," she defended herself.

"I brought your Christmas present along, but you mustn't open it until Christmas morning. I'll call you up Christmas night and find out how you liked it—Next year we'll be together, won't we, in our own house?"

"Any house but the Country Club house," said Susan.

Wallace Leaves

"You think about the house while I'm gone," Wallace said now, his eye on the clock. "We'll never find such a bargain again, and all I'm afraid of is that it may be snapped up before we take it. One of the other fellows at the bank has his eye on it."

He rose, a handsome and impressive figure in his well pressed clothes. "Soft-hearted little goof," he murmured, his hand under her chin. "I'm going now, or I'll miss my train."

When he was gone Susan stood for a moment in the vestibule wondering if she really were emotionally colder than most women. She loved Wallace, but she certainly did not thrill to his love making at all.

And she undoubtedly showed that she did. That was what he meant when he said she was cold. Well she must show her affection to him from now on by becoming a bit more demonstrative.

Their married life in the Country Club house. She simply would not live in that house. When Wallace came back from Hot Springs she would tell him that she did not want to be bothered with the care of a house for the first year or two of their married life, and suggest that they set up housekeeping in a convenient little apartment somewhere. She would point out the economy of living where there would be no coal bill in the winter, no yard man to pay in the summer.

That was the way to manage things, she decided.

(To Be Continued)

(Copyright, 1934, King Features Synd., Inc.)

Synopsis

Lovely Susan Broderick lives in the old family mansion with her father, Morris, brother John, Uncle Worthy, his wife, Edna, and a spinster aunt, Lutie. Although they have lost their wealth the old folks live in a dream world of social prominence. They feel humiliated when it is necessary to take in a "paying guest." The family wonders what Susan's fiancee, Wallace Steffen, young banker, will think. John does not like Wallace. While Susan is waiting for Wallace, Mr. Sholes, the roomer, arrives. Uncle Worthy reprimands her for talking with Sholes. Wallace presents Susan with a diamond and sapphire ring. Later, Susan comes upon the jeweler's box, stamped with the name of a firm long out of business. The Brodericks objected to Suan and John being friendly with their late mother's relatives, the Cullens. Susan tells Cousin Mary about Sholes.

Now Go On

MEETING THE COOL OF THE EVENING

By PRUNELLA WOOD

BRIDGE-PLAYING addicts frequently take enough time off to get themselves some swell clothes, treasonable as it may sound. There are long, summer nights just ahead when a plate of victuals can be hurriedly swallowed during the extra hour of useless daylight many has given us, and the rest of the night devoted to barter and bicker over grand slams, if any.

So dinner clothes that can take it by daylight or dark are a social weapon along with a working knowledge of negative doubles: three excellent choices are sketched below. There isn't a sweeping sleeve in the lot. Not one of them is too dressy to park in a one-room flat, or too stupid to appear in a swank club room. A fetching cartwheel or tricorn will ensemble elegantly with any of them, dismissing the need of a taxi after the bout if all thirge guests go to the cleaner during it.

Cotton nets in dark shades, taffeta suits with dressy lingerie blouses, those handy frocks made of real Irish crochet, and frail lacy models of the sunprisy sort all make useful frocks for this spirit of play.

The gown sketched right employs brown and white chiffon, dotted with red and navy. The back is especially graceful with its V line and bustle bow.

Left, navy crepe with a knife pleated flounce and a blouse of embroidered organza. Right, black chiffon printed with huge apples and leaves, sashed in fuchsia.

(Copyright, 1934, King Features Synd., Inc.)

Make This at Home

A Coat Frock — Smart and Easy to Get Into

Pattern 1810

Sun-Telegraph 15c Pattern

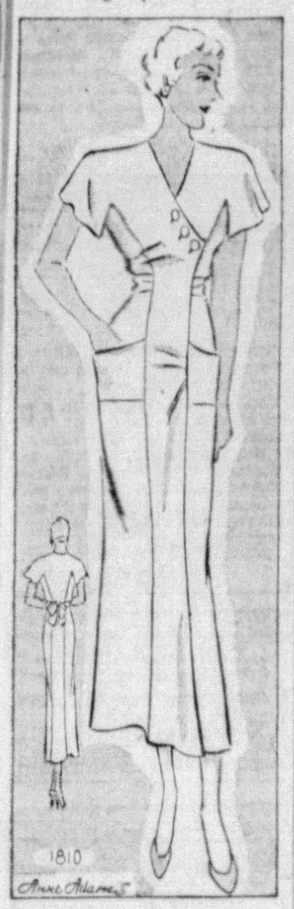

Since it is perfectly obvious from the sketch how smart this house frock is, we are going to begin by calling your attention to how nice it is to slip into a coat dress the first thing in the morning or when one comes in from outdoors and wishes to get into "working clothes" as quickly as possible. One throws it around her—ties the sash—and that is that, so far as putting it on is concerned. But the enjoying of it has just begun. It is such a satisfaction to know that one is looking pretty and well dressed as one goes about doing this little thing and that—everything seems easier!

Pattern 1810 is available in sizes 14, 16, 18, 20, 32, 34, 36 38, 40, 42, 44, and 46. Size 16 takes 4½ yards 36-inch fabric. Illustrated step-by-step sewing instructions included.

Send 15 CENTS in coins or stamps (coins prefered) for this pattern. Write plainly name, address and style number. BE SURE TO STATE SIZE.

The smartest warm weather fashions, the newest fabrics, and the summer season's outstanding accessories in the NEW BOOK FOR SUMMER. ORDER YOUR COPY OF THIS HELPFUL NEW SUMMER BOOK. PRICE OF BOOK 15 CENTS. BOOK AND PATTERN TOGETHER 25 CENTS.

Address orders to Pittsburgh Sun-Telegraph Pattern Department, 243 West 17th Street, New York City

1—Enclose 15 cents in coins.

2—Write clearly NUMBERS of patterns and SIZE wanted.

3—Write or print your NAME and ADDRESS plainly.

4—If you want SUN-TELEGRAPH Style Book send 10c extra.

5—Address your request to the PITTSBURGH SUN-TELEGRAPH PATTERN REPARTMENT 243 West 17th St., New York City.

Tasty Dish Listed for Sunday

If you'll just continue sending in those really nice recipes to Prudence Penny, Pittsburgh Sun-Telegraph, you'll be helping thousands of other women while making yourself a candidate for a $5 or a $1 reward. No recipes, whether or not they win prizes, are returned.

Five Dollar Prize Winner

MRS. R. S. ALL
[illegible] Washington avenue, South Hills P. O.

CHICKEN TERRAPIN FOR TOASTED BREAD BASKET

[illegible]

TOASTED BREAD BASKET

Fried Hen Chicken Terrapin.

[illegible]

Five $1 Prize Winners

MISS BEATRICE McDANIEL,
[illegible] Mayberry street, East Liverpool, O.

SCOTCH SHORTBREADS

[illegible]

MRS. W. S. SNYDER,
[illegible]

MOUNDER FOAM

[illegible]

MRS. H. B. ELDER,
[illegible] Lorain avenue, Cleveland, O.

PRIZEWIN COFFEE

[illegible]

MRS. J. S. MUNDY,
[illegible] Wayne street, Uniontown, Pa.

COTTAGE CHEESE BREAD

[illegible]

MRS. H. A. ALL
[illegible] Richards Road, N. S. Ridge

[illegible]

MRS. H. B. ELDER
[illegible] Lorain avenue, Cleveland, O.

PRIZEWIN COFFEE

[illegible]

MRS. J. S. MUNDY,
[illegible] Wayne street, Uniontown, Pa.

COTTAGE CHEESE BREAD

[illegible]

Egg Auction Sales Total 189 Cases

BUTLER, Pa., June 16.—Fifty producers and 21 buyers were represented at the Butler Co-operative Egg Auction yesterday. Case sales totalled 189. Prices were as follows:

Whites	Hgh.	Low.	Ave.
Fancy Large	24	23	23
Extra Large	23½	22	22½
Extra Medium	17½	16½	17
Standard Large	21	20	20½
Standard Medium	16½	14½	15½
Producers Large	19½	18	17½
Pullets	17½	16½	17
Producers Medium	15½	14½	15
Checks	15½	15½	15½
Brown			
Extra Large	20½	19½	19½
Extra Medium	17	16½	16½
Standard Large	19½	19½	19½

Marriage Licenses

[illegible]

NEWS BEHIND THE NEWS -:- By PAUL MALLON

NRA Payroll Now 3,000; Has Own Postoffice

WASHINGTON, June 16.—Personal relations between the White House and a number of Democratic Congressmen are in need of mending.

No one says much about it, but it explains a lot of the inside troubles the administration has been having with its legislative program during the closing days.

There was something of that element in the difficulties experienced with Chairman Smith, of the Senate Agriculture Committee, and Chairman Steagall, of the House Banking Committee, over the Tugwell nomination and the housing bill.

Ordinarily, the chairman of the Senate Agriculture Committee is a fairly big shot as regards agricultural policies. That has not been so since Smith became chairman. The original AAA bills were introduced and championed by Floor Leader Robinson and others last year.

Then, in this session, along came the cotton bill. If there is one thing Senator Smith is more interested in than patronage, it is cotton. His nickname is "Cotton Ed." But, when the latest AAA cotton bill was proposed, it was not Smith, but Senator Bankhead who undertook the leadership for the administration.

Mr. Steagall has had almost the same experience as chairman of the House banking committee. Speaker Rainey went out of his way to keep several administration bills from falling into Mr. Steagall's hands

OIL

An equally good friend of the President is Chairman Rayburn, of the House interstate commerce committee. He fought and bled for all the administration bills entrusted to him, until the oil bill came along.

Mr. Rayburn is from East Texas and the oil men around that area are possibly less favorable to the oil code than in any other section. After all, Mr. Rayburn is representing his district in Congress and not the President. So he sat down upon the oil bill, saying that, if the President asked him as a matter of friendship to report the measure, he would try to do so, but not otherwise.

Mr. Roosevelt heard about that and called Mr. Rayburn on the telephone.

There was nothing for Mr. Rayburn to do but to be a good soldier. He submitted the oil bill to his committee and voted with the President. He was defeated, 12 to 5, and the oil bill was dead.

The explanation is that the other committee members talked with certain Democratic Senators and were told that the bill would never be passed in the Senate. They felt that they might as well kill it.

The upshot is the same. Mr. Roosevelt did not have enough good soldiers to save the bill.

MORAL

The moral of this situation is that bread cast upon political waters returns more swiftly than upon ordinary seas. The secret of good politics is to have all friends and no enemies.

A snubbed oil politician never forgets.

(Copyright, 1934, by Paul Mallon.)

SENATOR ELLISON DURANT SMITH LET THE WORLD KNOW THAT WHAT HE WANTED IN THE WAY OF AN UNDER-SECRETARY OF AGRICULTURE WAS A DIRT FARMER.

AND, IN A FEW WELL CHOSEN WORDS—HE CHOSE SOME 11,271 WORDS FOR HIS PURPOSE—HE MADE IT CLEAR THAT HE DIDN'T WANT A MR. TUGWELL—DR. TUGWELL—THE REVEREND DR. TUGWELL—PROFESSOR TUGWELL OR EVEN "BROTHER TUGWELL" FOR THE JOB.

TO HIS CREDIT LET IT BE SAID THAT SENATOR SMITH WENT DOWN FIGHTING, AND WITH TWO NICE, JUICY SLICES OF SOUTH CAROLINA PATRONAGE FOR HIS PAINS.

AND, HE DID MAKE IT CLEAR THAT WHAT HE REALLY WANTED WAS A DIRT FARMER.
—Malone—Washington—1934.

Some House Chiefs Cool Toward Roosevelt

Marco Polo's Travels!

Famous Traveler Until Recently Regarded as a Monumental Liar Now Considered as a Truthful Historian in the Matters He Recounts as Having Seen With His Own Eyes.

Two Full Pages of Strange Adventures in the

American Weekly Magazine

Distributed With the

SUNDAY SUN-TELEGRAPH

TOMORROW

3 ROOMS Complete with FURNITURE RUGS BEDDING & RANGE $249 $25 DOWN Let SPEAR Feather your Nest

Walter Winchell ON BROADWAY

Notes of a New Yorker in California

LOS ANGELES:

I have been rebuked and scolded by Uncle Sam . . . That is, the Department of Interior's Bureau of Information (obviously very sensitive about criticism) takes exception to the scallions tossed at that branch of the government—for annulling the marriage of the Jackson Barnetts . . . Barnett was the rich old Indian, who recently died at the age of 90 or so . . . The wrist spanking said in part that the Dep't of Interior didn't annual the marriage—that the Federal Courts did it . . . I know, but the Dep't of Interior was the prosecutor—which is the same thing . . . I am not interested in the allegations that Mrs. Barnett "forced" the old Injun into the marriage when he was allegedly incompetent . . . All I know is that any woman who lives for 14 years with an Indian or a columnist—is getting a rough deal when she winds up on the short end . . . She merely cleaned him up and almost made him a gentleman . . . Now Uncle Sam says she rates nothing . . . Will Rogers and Arthur Brisbane think otherwise, and so do I . . . The letter, dipped in sarcasm, referred to Barnett as "that poor old Indian" . . . Poor? . . . With four million smackers?

In response to the query here the other day: "Who was the director who peeled off three tens from a bankroll?" (to pay for a stranger's life to be saved) comes this telegram: "The man was not a director, but an actor. It happened in the Beverly Hills Receiving Hospital. His name was Ted Healy, and I am the man he saved — Gerald Thurlow."

From my chum, James Cannon, comes a personal report of the funeral of a mutual pal—Billy La Hiff . . . "He was a great man, Walter," says Jim, "because he did great things . . . Billy was a foe of pain and poverty, a laughing apostle of friendship in a community where a man's best friend and severest critic is his bank balance.

"He loved life and showed it by the way he helped people live. The only time he clenched his fist was to conceal the money he slipped to guys whose luck ran out . . . In the dark cathedrals of the mind, candles will burn piously for Billy a long time.

"Billy was the Bishop of Broadway . . . The 'Tavern' was his tabernacle . . To it came all the lonesome wanderers of the world, when they lost their chips in the roulette of life . . . The tarnished, the slightly soiled, and the forgotten were his pals . . . Around him gathered fortune's outcasts—refugees fleeing from their evil destiny into warmth of his thin, oddly sad smile . . . Every night he dined with the lads who couldn't beat the dice. He adopted those fate disinherited.

"It should be easy for Billy to climb those golden stairs. This is the first time he carries nobody's burdens . . . Damon Runyon best described him as 'The Man Who Couldn't Say No.'

"It is an old Broadway saying that if you were broke the place to eat was at his rendezvous . . . You and I know, Walter, that anybody could cast a show, run a newspaper with big name features, and light up another Broadway with the names on his bale of bum checks and tabs.

"They ought to be La Hiff's rain checks to Heaven."

What the baby said usually bores me, unless it is what mine says . . . But this is an amusing crack by a tot . . . She is Mary Lou Fitts, the daughter of the Los Angeles District Attorney . . . When Mary Lou was five years old her daddy was running for the Lieut. Governorship of California . . . The tiny lass made speeches to the neighborhood kids . . . "And lemme tell you this, too!" Mary Lou concluded at the top of her lungs, "if you vote for my daddy—he will not only put out Al Capony—but all the other little ponies!" . . . Fitts was elected.

The wildest things happen to me. . . . A youngster of Palm Springs, Cal., which isn't far from L. A., had himself an idea. . . . He would get me in his power, it appears. . . . Thus he could dictate what would appear in my columns. . . . His plot (the police just informed me) was inspired because he felt that the Hollywood impresarios were ruining the mystery fables of S. S. Van Dine—by poor casting. . . . His ambition was to become the casting director of them, and save Van Dine's works from ruination, etc. . . . But how to get such a good job? . . . Ah, yes. . . . He would in some way "get Winchell to look over his own writings" and permit me to use them without credit. . . . Then he would threaten me with a suit for plagiarism. . . . And I would shudder at the thought and offer him anything to keep from being disgraced. . . . He would then demand editorship of my column, and he would use that power to frighten all Hollywood and then he would satisfy his ambition. . . . What an idea, huh? . . . They just confined him at Patton, the local bug house.

(Copyright, 1934, Daily Mirror, Inc.)

THEATER CLOCK

PENN: Marion Davies, Gary Cooper in film, "Operator 13." Daily at 10:30 a. m., 12:26, 2:22, 4:18, 6:14, 8:10 and 10:08 p. m.

STANLEY: Margaret Sullavan, Douglass Montgomery in film, "Little Man, What Now?" Daily at 11:38 a. m., 1:51, 3:55, 5:59, 8:03 and 10:17 p. m.

FULTON: Charles Farrell, Janet Gaynor in film, "Change of Heart." Daily at 12:16, 2:13, 4:10, 6:14, 8:13 and 10:10 p. m.

REGENT: Stuart Erwin, Ann Sothern in film, "The Party's Over." Also Paul Lukas, Leila Hyams in film, "Affairs of a Gentleman." Daily at 12:00, 1:13, 3:53, 6:33 and 9:35 p. m.

SHERIDAN SQUARE: Bing Crosby, Carole Lombard in film, "We're Not Dressing." Daily at 12:45, 2:43, 4:41, 6:39, 8:37 and 10:35 p. m.

WARNER: Aline McMahon, Frankie Darro in film, "The Merry Franks." Also Paul Lukas, Constance Cummings in film, "Glamour." Daily at 11:00 a. m., 1:35, 4:10, 6:45 and 9:20 p. m.

CAMERAPHONE: Glenda Farrell, Donald Woods in film, "Merry Wives of Reno." Also Victor McLaglen, Dorothy Dell in film, "Wharf Angel." Daily at 12:00, 2:23, 4:46, 7:09 and 9:32 p. m.

FAMILY: H. B. Warner in film, "Sorrell and Son." Daily at 12:30, 2:31, 4:32, 6:33, 8:34 and 10:35 p. m.

ENRIGHT: Lee Tracy, Gloria Stuart in film, "I'll Tell the World." Also Fay Wray, Nils Asther in film, "Madame Spy." Daily at 12:00, 2:20, 5:45 and 9:15 p. m.

THEATERS » Comment on New Shows »

Davies Film Thrills in Penn

By KARL KRUG

That the espionage systems of both the North and South during the Civil War were far-flung and efficient is thrillingly recounted in "Operator 13," Miss Marion Davies' latest Cosmopolitan starring vehicle, which opened auspiciously yesterday in the Penn.

Offering Miss Davies as a Northern spy, and Gary Cooper as an undercover agent of the Confederacy, "Operator 13" combines tender romance with grim, sturdy-paced melodrama, the net result being one of the finest photoplays with an historical background yet to reach the talking screen.

Laid in that period of crinoline and old lace about which the late Robert W. Chambers wrote so entrancingly, the makers of "Operator 13" have clung faithfully to the original story, Harvey Thew, Zelda Sears and Eva Green having made a screen adaptation that maintains interest and suspense from beginning to end.

While both Miss Davies and Mr. Cooper have been happily cast in the roles of Gale Loveless and Captain Gailliard, and have been given a more than an efficient coterie of supporting players, too much credit cannot be given to Richard Boleslavsky, famed Russian director, formerly in charge of the Moscow Art Theater, and who helped Max Reinhardt in the latter's production of "The Miracle," for his thorough job on "Operator 13."

CAPTURES SOUTHERN CHARM

Not only has Boleslavsky captured the charm of the old South in setting and investiture, but the quaint songs of the Mills Brothers, as members of a traveling medicine show, and the old-fashioned dances on the eve of the Battle of Dreury's Bluff have been handled so adroitly that they blend perfectly with the action of the narrative. Many colorful backgrounds have been reproduced and the numerous sidelights on how the spy systems were operated during the Rebellion add mightily to the entertainment value of the film.

Spies have fallen in love before in both stage and screen fiction, but Miss Davies and Mr. Cooper make their romance a thing of life in this talkie. There is no maudlin sentiment thrown in the way of war-time accuracy. Seen first as a creole camp follower, a disguise she adopts to enter the Confederate lines, and the character in which she first meets Cooper, Miss Davies later goes South as a rebel girl captured in New York, and it is then that "Operator 13" reaches its peak, both in melodrama and romance.

For a time the havoc wrought to Southern campaign plans by Miss Davies' skill in extracting information from the Virginia family with which she is living almost blocks her love affair, but the climax is worked out with considerable skill and logic. The battle scenes have been photographed and directed in admirable style, Boleslavsky's flair for detail and unusual camera angles having been given full play. Not that the warring sequences have been overdone; there are very few of them, but such as there are are necessary to the development of the story.

FAMOUS CHARACTERS

The cast is studded with characters whose names are famous in Civil War history. Katharine Alexander plays Pauline Cushman, famous federal spy, while Douglas Dumbrille gives an admirable picture of General "Jeb" Stuart, dashing Southern cavalry raider. Brief interludes of comedy are supplied by Ted Healy, working without his stooges, and Jean Parker, gay little Southern belle, whose romance is blasted forever by the accurate information "Operator 13" sends through the lines.

Miss Davies' amazing versatility was never more in evidence than in the latest incumbent of the Penn screen. She contributes a dramatic performance of power and appeal, is winsome, lovely and believeable, and, what is more, makes no attempt to claim the spotlight entirely for her benefit. Every important member of the cast is given plenty of footage. Cooper, given one of those "strong, silent" parts he handles so well, makes the most of it.

The genius of Walt Disney once more comes to light in the latest Mickey Mouse funfest, "Camping Out," also on the Penn bill along with a Thelma Todd-Patsy Kelly short comedy that manages to extract a laugh now and then.

West Point On Screen

Graduation day at West Point, with 250 cadets receiving their commissions and making merry, is pictured in the current issue of Hearst Metrotone News with a description by The Globe Trotter, Newton D. Baker, former Secretary of War, hands each the diploma that makes him a second lieutenant in Uncle Sam's army.

England's most brilliant military pageant is seen in London on the occasion of the celebration of King George's sixty-ninth birthday. Riding his charger, the monarch takes the salute from the guards at the trooping of the colors.

The Endeavour, British challenger for the America's cup, shows amazing speed against England's fastest yachts on her tryout in the English Channel.

A full dress review brings commencement week to a climax at the Pennsylvania Military College, in Chester, Pa. Secretary of the Interior Ickes is given the degree of doctor of laws.

Note—Owing to the necessity upon theater managers to arrange programs in time schedules it is possible some subjects of Hearst Metrotone News may not be shown in your theater.

Fight Pictures For Fulton

Motion pictures of the Max Baer-Primo Carnera heavyweight championship prize fight, the complete battle by rounds, will be shown in the Fulton Theater, beginning Monday. The camera account of the fight in which Max Baer brought the heavyweight title back to the United States, will be shown as an added feature with "Change of Heart," the Janet Gaynor-Charles Farrell starring vehicle, which will be held for an additional three days, Monday, Tuesday and Wednesday, in the Fulton. Next Thursday will bring the new Warner Baxter photoplay, "Such Women Are Dangerous," to the Sixth street movie house.

High Water Slide At Kennywood

A new water slide, 20 feet high, has been installed in the swimming pool at Kennywood Park. The pool and amusements are attractions every day and night, Sundays included. Tonight Jess Hawkins and his Virginians play the Saturday specialty dance. They will be heard in two free concerts tomorrow. Other free entertainment for Sunday will include the Eugene Troupe, performers on the horizontal bars, and Billy Lorette, clown policeman.

Helen Wayne Cast In Lead Role

Helen Wayne and Robert Gill will play the leading roles in "The Curtain Rises," by B. M. Kaye, which will open for a week Monday, June 25, as the first production of the Pittsburgh Civic Playhouse 1934 summer season in the Arnold School Auditorium. Miss Wayne has played leading roles in many past productions in the Playhouse. Miss Wayne and Mr. Gill have played opposite each other several times. They had much success in "Goodbye Again" last summer.

Capital Goes Hollywood For 'Operator 13'

Universal Service.

WASHINGTON, June 16.—The nation's capital vied with filmdom's capital last night and went Hollywood in a big way with klieg lights, microphones and flashlights at the premiere of "Operator 13," starring Marion Davies and Gary Cooper.

Hundreds of spectators came to watch the distinguished, gaily dressed crowds of official and social Washingtonians attending the premiere. Sidewalk crowds cheered as names of the capital's celebrities were announced over the microphone, just as the names of film celebrities are announced at Hollywood's premieres.

Among the 300 guests invited for the first viewing of the thrilling Civil War spy picture were his highness Prince Eugene de Ligne, Secretary and Mrs. Henry A. Wallace, Ambassador and Mme. Paul May, of Belgium; Ambassador and Mme. Johnkheer H. M. van Haersma de With, of the Netherlands; Mr. and Mrs. Marvin McIntyre, of the White House staff; Senate Secretary and Mrs. Edwin A. Halsey.

Senator and Mrs. Pat Harrison, Commissioner and Mrs. George Allen, Senator John Bankhead, Senator James Byrnes, District of Columbia Commissioner George Allen, Representative and Mrs. Sol Bloom, Turner Battle, Assistant Secretary of Labor.

Senator Tom Connally, Representative and Mrs. Robert Ramspeck, Horace Luttrell, Col. and Mrs. Robert Davis, Judge Sykes, of the Federal Radio Commission; J. Austin Latimer, Representative and Mrs. A. J. Montague, Jesse Jones, chairman of the Reconstruction Finance Corporation; Lawrence W. Robert, Jr., Assistant Secretary of the Treasury; Representative and Mrs. Carl Vinson, Representative and Mrs. Sam D. McCreynolds, Representative and Mrs. Frank Gillespie.

Ninety-three-year-old Edgar Warfield, Civil War veteran, of Alexandria, Va., sat among the diplomats and officials and thrilled to the scenes with which he is so familiar.

Critics hailed the picture, which is based on the famous Robert W. Chambers' novel, as one of the outstandingly thrilling ones of the year and found Miss Davies "easily at the top of her versatile film career."

HOT FROM HOLLYWOOD

Seein' Stars :-: By Feg Murray

LEW AYRES LIKES TO PLAY TENNIS THIS WAY..
JIMMY GLEASON SERVED IN THE TANK CORPS DURING THE WAR.
IRVIN S. COBB
NOTED AUTHOR-HUMORIST (HERE SHOWN BEING MADE UP BY THELMA TODD) CAME OUT TO HOLLYWOOD UNDER THE IMPRESSION THAT HAL ROACH WANTED HIM TO WRITE STORIES, AND IT WASN'T UNTIL HE ARRIVED THAT HE LEARNED THAT HE WAS TO BE AN ACTOR. HIS ONLY PREVIOUS EXPERIENCE IN THIS LINE WAS 20 YEARS AGO WHEN HE ACTED AS A BACK ROW DUMMY WITH A CHEAP MINSTREL SHOW.
Feg Murray HOLLYWOOD. 6/16

© 1934, King Features Syndicate, Inc., Great Britain rights reserved.

All in a Day

By Mark Hellinger

Gloria Smith Sues for Heart Balm

GLORIA SMITH, a cloak and suit model, recently brought suit against an elderly millionaire. She claimed that the gentleman agreed to marry her, and then broke his promise and her heart at the same time. May I present you with a few reactions? . . .

* * *

HER EMPLOYER: Just wait until she shows up. I'll fire her, that's what I'll do! I won't have her working here another minute. Not with a high-class concern like mine.

A fine state of affairs, that's what it is. Look at this. She's on the front page of every newspaper in the city. And plenty of pictures, no less. That's a fine thing, isn't it? The girl ought to be ashamed of herself.

All this publicity—and not once does she mention the firm! . . .

* * *

TEN MEN: Is this a laugh? Ho, ho, ho! Imagine that dame talking about a broken heart. How could he break something she never had?

That poor old bozo certainly must be dumb. She says she's got letters he wrote to her. If that's true, he hasn't got a chance. Ho, ho, ho. What a sap!

Hey, that reminds me. I wonder if she burnt those letters I sent her that time? Say, just—a—minute . . .

* * *

GLORIA'S BOY FRIEND: A swell gell! Yes, sir, a swell gal—I don't think! Me wasting a whole year almost, hanging around this dame, and what does she do to me? She has this rich bloke on the string all the time and I never catchw ise!

Well' I'm through with her. Absolutely and positively finished. If she'd only of let me in on it, I could've handled thing for her right. Yeah, we woulda been able to clip the sucker for a hundred grand easy, instead of a measly fifty. A dope, that 's what she is.

But, when you stop to think of it, fifty grand is always fifty grand. Maybe I will give her a ring later at that . . .

* * *

THE VICTIM'S LAWYER: Of all the chiselling gold diggers! That's exactly what she is—an unscrupulous gold digger. My poor client is nothing but a trusting old soul. He was easy prey for a woman of her type.

How can women do such things? What can this girl be thinking of? It's easy to see that she hasn't a scrap of conscience. Well, I'm going to do all I can for the poor old soul. She isn't going to get money from him if I can help it. Why she ought to be ashamed of herself for even asking for any!

He'll be in this afternoon and I'll have to ask him for a small retainer. Five thousand dollars would be about right, I think. After all, the old dope has plenty of money . . .

* * *

A REPORTER: Well, boss, as I see it, the whole case is a cinch. The dame's a blackmailer, the old guy is nuts and both lawyers are a couple of crooks. And if that doesn't belong on Page One, what does? . . .

* * *

AN ELEVATOR OPERATOR: You're Miss Smith's lawyer and you want me to testify for her? No, sir. Not me. I'm not that kind of man. I—wha'zat? Why, thank you, sir. Yes, sir. For 20 bucks I can remember plenty.

Do I remember him? You bet I do. Didn't I take him up to her apartment all those times? Didn't I have to laugh to myself plenty of times when I watched 'em giving out the old love stuff?

Like that night they were in the car and talking baby talk. Yeah, on the level. He's kinda tall, see, and not a bad-looking egg. She has to reach up to pat his face, and she's calling him "Honey Lamb" and sometimes "Frankie." She—

Wha'zat you said? That ain't the right guy? . . .

* * *

THE VICTIM: Fifty thousand dollars! Whew! She'll never get it, I tell you. Never! I'll fight this thing with every cent I own. Because it isn't the money I care about; it's the principle of the thing.

Fifty thousand! And what for? Just because she feels she's in a position to blackmail me. No, sir, she won't get a cent. It's ridiculous. Fifty thousand, just because I wouldn't marry her.

Marry her! How I hate the sound of those words. Sometimes I think I should settle with her and let it go at that. Maybe, in the long run, I'd be getting the best of the bargain. Lord, suppose I had maried her! . . .

* * *

GLORIA SMITH: I guess this'll show him. It ain't the money, you understand; it's the principle of the thing.

It's just like I told them newspaper guys. He took advantage of my youth and trusting nature. I guess this'll teach that old coot not to trifle with a young girl's affections. When a dame is young and innocent, like me, them rich guys think they can get away with murder.

Hey, Johnny, bring me another double rye. And see if you can get Max Baer on the telephone . . .

(Copyright, 1934, Daily Mirror, Inc.)

Comedy, Mystery In Regent

"The Party's Over" and "The Affairs of a Gentleman," the latter having Paul Lukas and Leila Hyams in the leading roles, comprise the double bill being presented in the Regent. Stuart Erwin and Ann Sothern are featured in "The Party's Over," a comedy transferred to the screen from the Broadway stage. In it Erwin plugs along as a family sacrificial ox until Miss Sothern makes him see that he ought to do something for himself, too. So he tells idle relatives they'll have to go to work, themselves, parties at his expense being over. The cast includes Arline Judge, Chick Chandler and Patsy Kelly. "The Affairs of a Gentleman" are centered in the mystery of who killed a man who has affairs with many women.

Little Jack Little For Greensburg

Little Jack Little and his Columbia orchestra are coming to the New Coliseum ballroom, Greensburg, Tuesday night, June 19, to entertain and play for dancing. New Coliseum dances are held each Saturday night from 8:30 to 12 o'clock, eastern standard time. Tonight Ray Pearl and his broadcasting orchestra will play.

'Little Man, What Now?' In Stanley

By MICHAEL SHAW

A first-rate screen play made from Hans Fallada's successful novel of post-war Germany, "Little Man, What Now?" opened yesterday in the Stanley. It rejoices in the inspired direction of Frank Borzage, and it presents Margaret Sullavan and Douglass Montgomery in some of the most appealing action the films have given us.

"Little Man, What Now?" as the thousands who read the book will remember, is the simple story of a young clerk and his girl who ask very little of life, and yet are denied that little in a stricken world.

They love and they marry, and when they have "peace and tolerance," as the youthful husband phrases it, and a bare living, they are happy beyond measure.

But work is hard to find and harder to keep. The moments of peace and joy are few and brief. Misfortune, worry, wretchedness and hunger fill the lives of these brave youngsters. In a room over a kindly furniture maker's stable, their son and heir is born into a world which apparently has no more use for him than it has for his parents.

So the novel ends, posing the question which provides its title. The movie-makers have tacked on a happy ending. There is great news; a job, a good job, has been found for the hero of Amsterdam.

The movies have not been doing this of late, and it comes as a surprise. Not that it can spoil such a fine picture. As a matter of fact, it is rather welcome, and it gives you a chance to get rid of the lump in your throat before the lights go up.

The economic background, so important in the novel, is lightly but effectively sketched in. The jobless are present, and the Communists and the "marchers." One of the characters is a nudist, and there are hints of the depravity which marked life in certain circles of Berlin after the war.

But the emphasis is on the idyl of young love, cheerful and courageous, surviving the horrors of depression and unrest.

This is what might have been expected of Mr. Borzage, the creator of "Seventh Heaven;" and Mr. Borzage has surpassed himself in his tender treatment of the lovely little romance. There are many memorable touches, including a merry-go-round scene that may be recommended as something very special.

As for Miss Sullavan and Mr. Montgomery, they are hardly short of perfection. The pretty young actress who rose to fame through one picture, "Only Yesterday," repeats her splendid work here. It would be a hard-hearted spectator indeed who did not grieve for her in her troubles and rejoice with her in her small triumphs and gaities.

The greatest tribute that can be paid Mr. Montgomery is to say that he quite matches Miss Sullavan in effectiveness. His work is by far the best he has done in the movies. A large and excellent supporting cast provides picturesque atmosphere.

Here is an intelligent and a moving film drama—an essential for all serious theatergoers.

Polka Dot On Car of Stylist

By JIMMY STARR

HOLLYWOOD, June 16.—Hel... The week-end's whirligig of ne... —Howard Greer, a styli... whipped himself up the buckle... auto-trailer in which he w... "rough it" all the way to N... York. The thing—he call... Beaulah Featherbottom—is do... in Spanish white with crimso... polka-dots . . . Dishes, drap... and stationery to match, min... you! There's even a shower ar... radio!

Ralph Forbes gets anoth... swell break—a featured role wi... Ann Harding in "The Fountain" at RKO.

Stepin Fetchit has an idea f... a movie to be called "Design f... Loafing." He is too tired ... write it. In fact, he's too tire... to tell it to anybody, so he's ju... going to forget it!

* * *

Wanderings around Hollywoo... . . . Ah, a hot tip—Fay Bainte... is mose likely to get the lead i... "The Good Earth," one of Tha... berg's long-delayed but very spe... cial M-G-M films . . . Ray Mc... Carey, Leo's kid brother, gets hi... big time chance with promotio... to feature-length comedies. He'... direct Laurel and Hardy in "Babe... in Toyland" . . . Another warm... ish tip—Now that Betty Compto... (Mrs. Jimmy Walker) is doing... picture for Warner's in Londo... the Hollywood plant is trying t... lure her here for a musical cinem... . . . Wini Shaw gets a swell rol... in "Million Dollar Ransom" a... Universal . . . Personal to Mario... Nixon, who is recovering from a... appendix operation: Saw you i... a preview of "We're Rich Again,'... last night, and you're swell. Bes... work you've ever done.

* * *

Knick-knacks—Max Gordon i... flirting with Richard Barthelmes... to do a stag play—and Dick likes... the idea . . . Frank Morgan is ap... pearing in "Lost Lady" at the... Warner plant under Al Green's... direction. The last time these two... met was back in 1926 when Frank... made his movie debute in "The... Man Who Found Himself," with... Renee Adoree and Tommy Meig... han . . . Russell Hardie, the Buf... falo laddie and Broadway leading... man who came to Hollywood for... a vacation, got a screen test and... landed with M-G-M, has been... coaxed via the loan system over... to Fox for a top spot in "Wanted." This is the first time M-G-M has consented to loan Russ.

* * *

It was on the set of "British Agent," starring Les Howard—a tall, handsome man was explaining about loading and reloading rifles to a group of extras representing Russian soldiers for a mob scene.

The man happened to know all about rifles because he once owned the factory that made them!

* * *

Snoopings—Walter Armitage is rehearsing with a coast cast of "The Green Bay Tree" . . . John Twist, scenario writer and playwright, is heading for Long Island to try out a new play. . . . British phonograph outfit has discovered that Marion Harries' voice records better between midnight and dawn—and so the staff makes the waxes in the wee small hours.

AMUSEMENTS.

BEGINNING MONDAY
VARIETY THEATRE Penn Ave. & 6th St.
CONTINUOUS 11 A. M. TO 11 P. M.
Warning!
On account of the delicate subject and scenes, men and women will not be admitted together to see this unusual film. Excusive shows and reels for
WOMEN ONLY
Sensational Thrilling Photoplay
"MISSING DAUGHTERS"
—ON THE STAGE—
SEX MADNESS
Featuring
MISS AMERICA and Her
LIVING MODELS

KENNYWOOD
FREE EVERY AFT.-EVE.
EUGENE TROUPE COMEDY ACROBATS
FREE CONCERTS TOMORROW
JESS HAWKINS' VIRGINIANS
ENJOY A DIP IN THE BIG POOL
DANCE TO JESS HAWKINS
Next Friday Night
Famous BENNY MEROFF Orch.
With JESS HAWKINS
ADVANCE SALE, 50c PER PERSON
NIGHT of DANCE, 75c PER PERSON
Including Tax

BASEBALL— FORBES FIELD
3 P. M. Today
PITTSBURGH vs. NEW YORK
Tickets on sale at Spalding's, 608 Wood St., William Penn Hotel Cigar Stand and Alexander's Clothes, 6121 Penn Ave., East Liberty.

FILMLAND
Cool STANLEY
MARGARET SULLAVAN
"LITTLE MAN, WHAT NOW?"
Cool WARNER
"MERRY FRINKS" Aline MacMahon, Hugh Herbert, Allen Jenkins, Guy Kibbee
"GLAMOUR" Paul Lukas, Constance Cummings
Cool SHERIDAN SQ.
BING CROSBY
CAROLE LOMBARD
"WE'RE NOT DRESSING"
Cool ENRIGHT
15c Noon to 6:30 — 25c After 6:30
Today and Monday
LEE TRACY in "I'LL TELL THE WORLD"
FAY WRAY in "MADAME SPY"

A Good Show at WARNERS
FOR INFORMATION CALL ATLANTIC 9200

REGENT	"PARTY'S OVER" "Affairs of a Gentleman"
CAMERA-PHONE	"MERRY WIVES OF RENO" "Wharf Angel"
John P. Harris MEMORIAL McKEESPORT	CLARK GABLE Myrna Loy Wm. Powell "MANHATTAN MELODRAMA"
AMBRIDGE AMBRIDGE	Evelyn Venable Kent Taylor "DOUBLE DOOR"
ARSENAL	BING CROSBY Carole Lombard 'WE'RE NOT DRESSING'
ETNA	Dick Powell Ginger Rogers Pat O'Brien 20 Million Sweethearts
KENYON	"IT HAPPENED ONE NIGHT" "Registered Nurse"
ROWLAND	"WILD CARGO" "David Harum"
PLAZA	"HAROLD TEEN" "Countess of Monte Cristo"
SO. HILLS	
BELMAR	
MANOR	
SCHENLEY	
RITZ	
WM. PENN	
PALACE 332 Diamond Street	

FILMLAND
LOEW'S & UNITED ARTISTS PENN
MARION DAVIES, GARY COOPER
"OPERATOR 13"
Starts Friday—On Stage
DUKE ELLINGTON & BAND
Screen—"Little Miss Marker"

FULTON
TODAY THRU WEDNESDAY
A Whole Nation Rejoices Over Their Reunion! It's Just Great!
Janet Gaynor, Charles Farrell
—in—
"CHANGE OF HEART"
with James Dunn—Ginger Rogers

Today's Neighborhood THEATERS

AMBRIDGE
PENN — Lanny Ross in "MELODY IN SPRING"
BEECHVIEW
HARRIS-BEECHVIEW — Joe E. Brown in "A VERY HONORABLE GUY"
BELLEVUE
BELLEVUE — Spencer Tracy and Pat Patterson in "BOTTOMS UP"
BROOKLINE
BROOKLINE — Hal LeRoy in "HAROLD TEEN" Matinee 1:30—"FIGHTING WITH KIT CARSON"—No. 3
BRUSHTON
BRUSHTON — Nigel Bruce in "MURDER IN TRINIDAD" Zasu Pitts in "THREE ON A HONEYMOON"
CARNEGIE
NEW CARNEGIE — Robert Montgomery in "MYSTERY OF MR. X"
CARRICK
MELROSE — Joe E. Brown in "A VERY HONORABLE GUY" Tom Mix in "RUSTLERS' ROUND-UP" Matinee Only, 'MYSTERY SQUADRON'
CRAFTON
CRAFTON — Johnny Weissmuller and Maureen O'Sullivan in "TARZAN AND HIS MATE"
EAST END
HARRIS-FAMILY — H. B. Warner in "SORRELL AND SON"
LIBERTY — Katharine Hepburn in "SPITFIRE" Lew Ayres in "LET'S BE RITZY"
TRIANGLE — Gloria Stuart in "I LIKE IT THAT WAY" Jackie Cooper in "THE LONE COWBOY"
HAZELWOOD
HAZELWOOD — Johnny Weissmuller and Maureen O'Sullivan in "TARZAN AND HIS MATE"
HOMEWOOD
HILAND — Frances Dee in "COMING OUT PARTY" William Gargan in "THE LINE-UP"
M'KEES ROCKS
ORPHEUM — James Dunn in "HOLD THAT GIRL" Lane Chandler in "LAWLESS VALLEY" "MYSTERY SQUADRON"—No. 1
ROXIAN — Bing Crosby in "WE'RE NOT DRESSING" Matinee—Ken Maynard in "WHEELS OF DESTINY"
MT. OLIVER
HARRIS-MT. OLIVER — Robert Montgomery and Elizabeth Allen in "MYSTERY OF MR. X"
NORTH SIDE
BRIGHTON — Katharine Hepburn in "SPITFIRE" Lew Ayres in "CROSS COUNTRY CRUISE" "WOLF DOG"—No. 3
GARDEN — Spencer Tracy and Pat Patterson in "BOTTOMS UP"
HIPPODROME — James Dunn in "HOLD THAT GIRL" Matinee Only— "PIRATE TREASURE"—No. 18
OAKLAND
NEW OAKLAND — Charles Farrell and Wynne Gibson in "AGGIE APPLEBY"
SOUTH SIDE
ARCADE — Robert Mont... "MYSTERY Bing Crosby in "...

Survey Shows Steel Boom in Britain

(Editor's Note—British steel mills give positive evidence that recovery is on the way in Great Britain. H. R. Knickerbocker, International News Service correspondent, writes in the sixth article of his series on British recovery.)

By H. R. KNICKERBOCKER
International News Service.

SHEFFIELD, England, June 16.—Red snakes a quarter of a mile long, diving down a runway at 25 miles an hour show the speed of British recovery in Sheffield. These snakes are flat ones, like hoops.

Next door another red snake darts past the workman at 30 miles an hour. This one is round like a rod. This one goes so fast that if it broke, huge coils of fiery red steel would pile in twisted knots before the machinery could be stopped. So the workmen all wear armor of netting.

The snakes are the band and rod steel coming out of the mills of the United States Companies, Ltd., plant. The mills are running at capacity 24 hours a day, and they are behind in filling orders.

STEEL BOOMING

British steel is not merely recovering. British steel is booming. Steel is the heart of industry. Its age is named after it. Steel is used in every manufacture. When the heart of industry is beating strongly, industry is healthy. British steel works are producing today more steel than ever in their history.

Sheffield stands for steel the world over, and from time immemorial. Chaucer talked of Sheffield knives. In all England the most dignified municipal post next to the lord mayor of London is the master cutler of Sheffield. Biggest steel plant in Sheffield and one of the largest in England is that of the United Steel Companies, Ltd. United Steel is making 1,350,000 tons this year, 450,000 more than last year. They are paying out 50 per cent more in wages this year. They will have a profit of $5,000,000 for the year ending in June, compared to $2,000,000 the previous year. For the first time in years they will pay a dividend, of five per cent.

BETTER THAN AMERICAN

England has been criticized for her backwardness in steel making also. But take a look at this plant. Once more the engineer guide pointed out here an American machine, there an American machine, but this time he pointed to several "better than American." Automatized, down to the last detail this vast plant, a quarter of a mile long, houses machines that do the work of thousands of men. The process starts in the immense shed where 14 eighty-ton open hearth furnaces are blazing incandescent. They are all going full blast. White tongues of flame lick viciously from cracks between the bricks.

Down in the yards mountainous piles of pig iron and countless railroad cars full of scrap iron yield to a giant magnet. It reaches down and lovingly clings to half a ton of scrap. Much of this scrap has come from Germany and America. So fast has British steel production gone ahead that British scrap ran out.

'SUNRISE IN HELL'

The magnet lifts the scrap and, losing interest, drops it in a steel spoon on the platform where the furnaces blaze. Another crane runs a steel handle 12 inches thick into the base of the spoon, lifts it and turns toward the furnaces.

A furnace door opens. Thirty feet away the heat drives one backwards. Into the interior of that blazing fury the crane delicately inserts the spoon, and with a rotary motion deposits another mouthful of scrap. Two men, one at the magnet and one at the spoon, have done the whole job of loading the furnaces.

On the other side of the furnaces a deep canyon stretches away into dim vistas. Presently a ladle holding 100 tons is brought alongside a furnace. The pour begins. They call it "teeming." It looks like sunrise in hell. Boiling steel is probably the most fearsome and beautiful object on earth.

SHEFFIELD SPECIALTY

From the ladle the bubbling white-hot metal is "teemed" into ingots. Here, explained our guide, is a Sheffield specialty. Elsewhere they pour the steel into ingots as one pours water into a glass. Here they pour it in from beneath, believing it makes a more solid sounder ingot.

"Cooled" to a white-yellow, but solid mass, the ingots are stripped of their moulds, lifted by monstrous clutching cranes, and lowered into soaking pits, to be re-heated to a temperature exactly the same in every part of the ingot. Today this plant is turning out 13,000 tons of ingots weekly.

Chariots carry the re-heated ingots to the cogging mill. Few industrial sights are so impressive as a five-ton yellow hot ingot going through the rollers of a cogging mill. Fifteen thousand horses gallop back and forth over the fuming ingot. The fifteen thousand horses are controlled by three men. They stand side by side on a control platform. Each man runs a different part of the machine. They do it with amazing co-ordination. It is as though a racing automobile had three chauffeurs, one at the steering wheel, one at the accelerator and one at the brakes.

FEW WORKMEN

Out of the cogging mill the ingot comes reduced to a long beam of steel six inches thick, still yellow hot. Live rollers deliver it in on continuous operation through the rolling mills which run it down to four inches square.

Our guide remarked:

"You won't see this done with so few workmen in many parts of the world."

Belts and rollers throughout the entire quarter mile length of the shop carry the steel this way and that, until in an incredibly short time the finished product, just a while ago pig iron and scrap, is delivered automatically to the railroad cars.

Whither is it bound? It is bound to make homes for housewives, to make girders and beams and cooking ranges, gas and electric cookers, fittings for bath rooms and kitchens. It is bound to make ships and engines and boilers, cabin furnishings and war vessels. It is bound to make tools and knives, and bricklayers trowels, and soldering irons.

HIGH DUTY ON STEEL

It is bound to make railway carriages, axles, wheels and springs. It is bound to make automobiles and airplanes, saw mills, mining tools. It is bound to make needles and razors and bridges.

British steel can make this sort of comeback because in the first place the British government put a 33 1-3 per cent duty on imported steel. Before the tariff Britain imported around 3,000,000 tons of steel yearly. Now, but chiefly because British steel plants cannot keep up with the home consumption, the import is still, but only 1,000,000 tons. The government has just announced that the tariff, due to expire in October, is to be continued indefinitely.

The steel tariff directly increased the demand for British steel. The general tariff of 16 per cent ad valorem imposed in 1932 on virtually all imports, boosted later to an average of at least 30 per cent on most articles, indirectly the demand for British steel by increasing the manufacture in Britain of all the variety of goods requiring steel as a raw material.

GREATEST YEAR!

The upshot has been that in the first four months of this year 3,000,000 tons of steel produced, up 1,000,000 tons over 1933. The production of 1934 is heading to surpass the record of 9,616,000 tons in 1929, greatest steel year Britain ever had.

Unemployment in the steel industry is down 30,000 on a year ago. Additional furnaces are being put in blast each month. British production never as badly off as American, never fell lower than 57 per cent of capacity. It is now above 80 per cent. If all the obsolescent plants which should never be used again were excluded it is estimated that production is up to 90 per cent of capacity. This compares with current American steel production of about 70 per cent of capacity.

Of the recovery in this most essential prime material of industry there can be no doubt in Britain. But what of the uses to which it is put? Will the demand continue? Is the boom durable?

(Copyright, 1934, by International News Service. Reproduction in whole or part forbidden.)

WATERS FIGHTS EXTRA SESSION

HARRISBURG, April 1.—(AP)—Opposing a special session of the Legislature to raise relief funds, Charles A. Waters, State Treasurer, today urged that money be borrowed from the motor license fund to meet the emergency. He said:

"If idle dollars are available and they can be used at tremendous saving to the taxpayers and subsequently repaid, it is unthinkable that a plan cannot be agreed upon to see us out of our difficulties."

Despite denials from Washington, reports persist that the Federal government intends to shut off Pennsylvania's relief funds unless the state shoulders part of the burden.

Gov. Pinchot has declined to say whether he will call a special session in the event that Federal aid stops.

McAdoo Heads List Of Johnson Signers

LOS ANGELES, June 16.—(INS.)—The name of United States Senator William G. McAdoo today headed the list of sponsors for United States Senator Hiram W. Johnson's nominations for re-election on the Democratic ticket.

Johnson thus is expected to be the nominee of the Democratic, Republican and Progressive parties, insuring his re-election in November without opposition.

OPERATOR 13 IS NOT A MAN!

A thrill-moment to be remembered! When Gary Cooper, as the handsome Southern spy-catcher sets out to kill Operator 13, thrillingly portrayed by Marion Davies! Little does he know that this dangerous person is the woman who had nestled in his arms, clung to his lips! What a picture M-G-M has made of Robert W. Chambers' magnificent romance of Civil War Days. Tensely dramatic, high-lighted with gayety and songs it's your next Big Event in motion picture enjoyment!

MARION DAVIES · GARY COOPER

in

ROBERT W. CHAMBERS' CIVIL WAR ROMANCE WITH MUSIC

OPERATOR 13

JEAN PARKER

with KATHARINE ALEXANDER

TED HEALY • THE FOUR MILLS BROTHERS

HIT SONGS THAT THRILL!

"Once in a Lifetime" "Sleepy Head" "Jungle Fever"

Directed by RICHARD BOLESLAVSKY
Produced by LUCIEN HUBBARD

A METRO-GOLDWYN-MAYER-COSMOPOLITAN Production

NOW SHOWING AT

LOEW'S United Artists PENN

Picnic Days Are Here Again!

Free! Annual School Picnic OUTINGS

At the Big Amusement Parks

PICNIC days are here! Many of the public schools in the Pittsburgh area have arranged for special picnic days at Kennywood Park, West View Park and Olympia Park, McKeesport. Through a special arrangement made by the Sun-Telegraph with the management of these 3 parks, hundreds of children will be enabled to enjoy a picnic outing at the expense of the Sun-Telegraph. The Sun-Telegraph believes that this plan will enable many children to enjoy their school picnic who might otherwise not be able to attend. Every subscription secured during the campaign now under way will bring happiness to the boy or girl who is asking for your subscription order.

Free Rides—Free Attractions—Free Refreshments

Free Tickets For Kennywood

Free Tickets For West View

Free Tickets For Olympia, McKeesport

Go To Your School Picnic As a Guest of the SUN-TELEGRAPH

This liberal free offer gives every boy and girl—adults, too—an opportunity to enjoy a complete day's outing at any one of the above parks. It gives every school boy and school girl an opportunity to attend his or her annual school picnic and have just as good a time as all others who happen to be in a position to buy their tickets for the rides and attractions and refreshments. All you have to do is get 3 New 26-Weeks Home Delivery orders for the daily Sun-Telegraph and you will be given a strip of 40 tickets—the same as you buy at the schools for $1.00—and on top of that you will be given a strip of ten 5-cent refreshment tickets. This combination will give you a complete day of pleasure.

Start getting your orders for the Sun-Telegraph today so that you will have your tickets in time for your picnic. Call on your neighbors, friends and relatives and ask them to sign the order blanks below. You only need three—and you'll have an exciting day of pleasure.

GET THESE BLANKS SIGNED

Pittsburgh Sun-Telegraph

To assist the boy or girl wearing this order in his effort to earn a day's outing with his classmates (including all amusements and ample refreshments) as a reward for securing 3 home delivery orders, I hereby agree to subscribe to the Daily Sun-Telegraph for a period of twenty-six (26) weeks and thereafter until ordered discontinued by me. I agree to pay the regular home delivery collector on his regular collection day at the rate of eighteen (18c) cents per week. If the Sunday edition is also delivered, I understand it is to cost me twenty-eight (28c) cents per week.

I agree that upon acceptance of this order by the Sun-Telegraph it shall become a valid contract and that I will continue to take the Daily Sun-Telegraph for the full period of twenty-six (26) consecutive weeks.

DO NOT SIGN THIS ORDER IF YOU HAVE BEEN A REGULAR SUN-TELEGRAPH SUBSCRIBER SINCE APRIL 1, 1934.

Check here if you also want Sunday edition. ☐

Date.....

Subscriber.....

Address..... Apt.....

City..... Phone.....

Contestant's Name.....

Address.....

WEST VIEW ☐ KENNYWOOD ☐ OLYMPIA ☐

Place an X in the square designating which park you want tickets for.

Pittsburgh Sun-Telegraph

(Duplicate of the above blank)

Here's What You Get Free!

40 OF THESE AND 10 OF THESE:

KENNYWOOD PARK 1934	1934 KENNYWOOD REFRESHMENT CO.
Special School Ticket Good for 5c at all Amusements except Ponies, Boats, Theatre, Bug House and Swimming Pool On School Picnic Days	Good for 5c Refreshments on date for which ticket is sold only
Established Price 2½c	Special Refreshment Ticket

OR 40 OF THESE AND 10 OF THESE

WEST VIEW PARK	1934 WEST VIEW REFRESHMENT CO.
Good for 5c script on attractions on picnic days—May 24, 1934, to Aug. 25, to any amusement except Pony Track, Boats, Whip, Kiddieland and Farm House.	Good for 5c Refreshments on date for which ticket is sold only
	Special Refreshment Ticket

OR 40 OF THESE AND 10 OF THESE

OLYMPIA PARK 1934	1934 OLYMPIA REFRESHMENT CO.
Special School Ticket Good for 5c at all Amusements except Ponies, Boats, Theatre, Bug House and Swimming Pool On School Picnic Days	Good for 5c Refreshments on date for which ticket is sold only
Established Price 2½c	Special Refreshment Ticket

Pittsburgh Sun-Telegraph

(Duplicate of the above blank)

EVERYBODY WELCOME!

The Sun-Telegraph Pays the Bills

SPEAK UP, SISTERS :-: Glances Into the Realms of Domesticity and Romance :-: By MARION BRUNOT

Selfish Parents Keeping Couple From Altar

This is a pretty how-do-you-do. SELFISH PARENTS, I say. Or maybe even GREEDY.

They don't want to give up the money which is paid in regularly to them by the young folks. Good jobs aren't found walking down the street. Neither is a good son or a good daughter, who dutifully turns in the pay envelope, gathered from bushes.

And when two such young people fall in love, they are told to wait another year . . . Mamma and papa on both sides of the fence, need a little more change . . . The dimes and nickels rattling out of the Saturday night work-remittance is too pleasant a jingle to be allowed to get away from "the old folks at home." Even though it does mean the keeping of the little love god in the background.

Miss Brunot

Apron Strings is worried about all this and writes me:

Dear Miss Brunot:

I am a girl who will be 21 in a month's time, and am much in love with a young man four years older. We have been going together steady for three years, and have been engaged for a number of months. He gives all his money to his home people. And I do the same thing. Our families don't want us to marry until the year '35. We see no sense in this waiting.

HAVEN'T MUCH MONEY

We haven't much money now, I'll admit. But with us both giving our wages to our home people, we'll never get any saved anyhow. Don't you think we could get married this year and live in a room for awhile until we saved enough to buy furniture. Then we would be ready for our own house. I love and respect my parents. But that seems to be the trouble on both sides. APRON STRINGS.

Since you have been going together for such a long while and are engaged and ready to marry, I fail to see why you cannot do so . . . It should not be expected, unless your parents are in dire need, that you give up your own life for them. I agree you will never get ahead, if you have to pass all your pay-check over to you parents . . . . . Your stationery and manner of writing do not indicate, in any way, that you are overly poor . . . I imagine you and the boy friend will get the most happiness out of life by being in a home of your own.

ATTITUDE CHANGED

Dear Miss Brunot:

I am 19 years of age and was married, but was divorced two weeks ago . . . I have been going with a fellow eight months. His mother tried to keep us apart, but now she treats me very well, and has invited me up to her place . . . I really love the fellow and he tells me that he loves me.

We have been going places together, and he wouldn't go anywhere without me. But last Saturday night he took me and my sister to a dance. But he didn't want to dance, and left and went to a show. He has been acting queer since I asked him what was wrong. He says, it is nothing. Should I keep going with him? BARBARA.

Perhaps the fellow feels self-conscious going with a young woman who has been divorced from another man for but two weeks. I am sure things will be all right if you exert patience. The fact his mother approves of you helps . . . You should have gone with him to the show when he did not care to dance. Staying with your sister and dancing with other men looked as if you treated his affection lightly.

WANTS BOY BACK

Judith could have had this boy she now loves, but she played around with an old friend, and now that he is toeing it to another girl's Mission Swing she is all het up about it and wants him back.

It isn't puppy love, either, she asserts . . . it's the honest-to-goodness variety . . . she can't eat or sleep, and is altogether miserable. Always running into him, too, at every corner. And often when she's with other fellows. No wonder she's unhappy. For all the while she wants him back, and yet every turn of the tide is against her.

He goes with one girl a good deal. But I know it is not a steady affair. I am desperate, and even my parents are beginning to worry about me. If I get but a glimpse of him my whole evening is spoiled. He is very friendly towards me. But never asks to come to see me. And he has told me many a time he thinks it awful for a girl to ask a fellow for a date.

So runs Judith's complaint.

TRY FOR DATE

And, sister, it is just too bad you did not let well enough alone. There, this fellow was coming to see you and everything was going smoothly, when you let the old friend cut in on him . . . You didn't care for the old friend, so why did you do it? To let your boy friend see your popularity, perhaps. Or maybe because you didn't THINK.

But, remember what a man says and what he does do not always tally. So, if you were to ask him for a DATE, you might be surprised how alertly he would accept . . . Try it, anyway . . .

Such unhappiness as you are experiencing is very difficult to bear . . . You will learn your lesson, Judith, and won't be so indifferent to the future dates you have with the man you really care for you. You see, it doesn't get a girl very far to play a part she does not feel.

The old adage, actions speak louder than words, is a doctrine with most fellows, especially when they are courting . . . And when you maneuver about, the man is likely to go elsewhere, as your friend did.

Miss Brunot will be glad to answer letters submitted to her by readers.

MISS AMERICA SEES WASHINGTON, D. C.---NO. 9 -:- By NELL BRINKLEY

HER VISIT ENDED, SHE FLIES BACK WITH THE FIRST LADY.

Miss America—or, no, the Misses America, now set down their last thrill in their "Picture Book of Washington." Some day they will go back again, of course.

Sylvia, happily, lives there. But to Sue and Sally, Washington, even as a beautiful city, was new. So to Sue and Sally the halls of fame of their county are never to be forgotten. To have tea with a President's wife! To hear her talk to the newspaper women! To be kindly escorted through the White House!

"My Country 'Tis of Thee!" breathed Sally and Sue with feeling and fervor, when at last the day came to pack for home—which is Old New York.

"Let's fly home," timidly ventured Sally.

"Bright child! Let's!" cheered Sue.

Duty did not call Sylvia just yet; and so she invited herself to go along.

One more picture to add to their thrill collection! For who should be taking their plane, too, but the First Lady herself!

She remembered Sally and Sue, invited them to sit near her with Sylvia, to whom she had extended many courtesies, and asked them questions about their girlish affairs. She wore a blue silk suit, and Sue and Sally thought that it was a surprisingly close match to the really lovely blue of her eyes.

And while she talked and listened, she knitted.

Sue and Sally said goodby on the ground, with breathless thanks, and the First Lady shook hands, with a look af amusement and kindness for their youth. And they cross the Hudson, her fans for life.

"Wasn't it lovely?" sighed Sue.

"Which," asked Sally, "Washington, flying, or Mrs. Roosevelt?"

"All three," pronounced Sue.

—NELL BRINKLEY.

THE END.

How to Keep Well

By DR. ROYAL S. COPELAND

For many years little was known about the spleen and the nature of its disorders. It was looked upon as a vital organ and generally believed that the human body could not function without it.

Dr. Copeland

We have found out that the spleen is closely associated with the manufacture of red blood cells and the coloring matter of the blood. Its action is related to digestion. But it is now known that life can continue without this structure.

Some surgeons advise the removal of the spleen in certain blood disorders. For example, this operation may be called for in a disease known as "purpura hemorrhagica." In this affliction the victim suffers from severe and sudden hemorrhages. These follow a very slight fall or blow, and yet may be so severe as to prove fatal.

Removal of the spleen is of great benefit to many a sufferer from purpura hemorrhagica. Afterward there are no longer severe and unexpected attacks of bleeding and the patient is able to lead a useful and happy life. Unfortunately, not all cases of purpura hemorrhagica are entirely cured by "splenectomy," which is the name given the operation.

"Gaucher's disease" is another affliction benefited by the removal of the spleen. This is an anemic disturbance characterized by a yellowish discoloration of the skin and eyeballs. As a rule, the spleen and liver are enlarged and the victim suffers from severe bleeding from the gums, lungs and intestinal tract.

It is believed to be a hereditary disease, repeatedly occuring in certain families. This slow and insidious disease is more common among men than women. It generally begins in childhood, but attracts no attention until the victim is between 25 and 40 years of age.

It is only when splenectomy is performed that any relief or cure can be offered in this disease. With the removal of the spleen the anemia disappears and the patient improves. Though the disease is a rare one, we are indebted to those scientists who made available this method of cure.

"Banti's disease, or splenic anemia, is another ailment of the spleen that is curable by removal of the spleen. This disease is characterized by an unusual enlargement of the spleen. Ordinarily it is met in childhood, but may be found in adults.

Children afflicted with this disease are subject to repeated nose bleeds. They complain of poor appetite, constipation and other digestive disturbances. Upon examination, the spleen is found to be enlarged and sometimes the liver is also enlarged.

When recognized in its early stages, cure can be obtained by removal of the spleen. In more advanced cases, where the liver is involved and other changes have taken place, the operation may not be beneficial. The physician who has followed the case and is familiar with the physical condition of the patient will be able to determine the advisability of operation.

Answers to Health Queries

H. M. Q.—What foods and what particular form of exercise will help a sluggish liver?

A.—Simple foods and a normal amount of walking or any other outdoor exercise should be of general benefit and advantage. For further particulars send a self-addressed, stamped envelope and repeat your question.

(Copyright, 1934, King Features Synd., Inc.)

Contract Bridge :: HOW TO PLAY and HOW TO WIN

By JOSEPHINE CULBERTSON

By No Means a Pianola

Bridge players have borrowed from the musical manufacturing trade a term to describe a hand which plays itself. Inasmuch as the pianola grinds out its music practically without the aid of human hands or human intelligence, so Bridge players speak of a hand which plays itself as a "pianola." As a matter of fact, there are few such hands, almost every hand at Bridge offering some slight mental hurdle to achieve the maximum number of tricks. There are others which require very careful planning to secure the best results—hands, for instance, of the type of the one below, which was played by Mr. Gerald Groesbeck recently at the Deschapelles Club, New York. The fulfillment of the contract requires not only accurate card reading, but correct planning as well. It is true that the plan chosen would not prove successful with a different location of some of the cards, but it was the method best calculated to produce the maximum result, and hence the correct and logical play.

West, Dealer.

Neither side vulnerable.

	♠ 3 ♡ J 10 6 5 ◇ A 3 ♣ Q 9 8 6 4 2	
Mr. Groesbeck ♠ A K J 9 8 7 ♡ A 9 ◇ Q J 8 ♣ A 10	North West East South	♠ 5 2 ♡ Q 4 3 ◇ K 10 7 5 ♣ J 7 5 3
	♠ Q 10 6 4 ♡ K 8 7 2 ◇ 9 6 4 2 ♣ K	

The bidding:

West	North	East	South
1 ♠	Pass	1 NT	Pass
3 ♠	Pass	3 NT	Pass
4 ♠	Pass	Pass	Pass

The Opening bid is, of course, obvious, as is East's response. The bid of three spades, while not absolutely Forcing, practically requires East to find another bid, and East in this situation could do nothing but rebid the notrump response. After all, if West's hand is so powerful as to justify the bid of three spades, the sprinkling of honors in the plain suit may be enough to produce game.

North's Opening lead was the Ace of diamonds, followed by the three. Inasmuch as South had played the deuce to the first lead, this seemed to clearly mark the diamond as a doubleton in the North hand. The second trick was won in the closed hand, and the Ace and King of spades led. When North failed to follow on the second spade lead, Mr. Groesbeck led the Ace of clubs and then the Queen of diamonds, which he overtook with the King in Dummy. On the fourth diamond the club Ten was discarded. Mr. Groesbeck led a small club from Dummy, ruffing in his hand, and then led a spade, forcing South into the lead. Mr. Groesbeck knew that South now held nothing but spades and hearts, and if his holding in hearts included the King, the contract must be made. The end-play was successful, for South led a small heart, which Mr. Groesbeck allowed Dummy's Queen to win, and the contract was fulfilled.

(Mrs. Culbertson will be very glad to answer questions on bridge. Please enclose a stamped, self-addressed envelope, and address your question to Josephine Culbertson, in care of the Sun-Telegraph.)

(Copyright, 1934, King Features Synd., Inc.)

Fashion Flashes

By ALICE ALDEN

Go places during the warmest day, wearing cool linen. A delightful and useful frock is in yellow linen with a cowl over the back of each shoulder, and brown buttons down the back of the tunic. Worn with a brown and yellow belt. The linen is woven in a tweed weave.

Packing up for a trip means much work and it is best to take as little baggage as possible. Shoes always take up much room, so it is a good idea to invest in white patent leather shoes and sandals that can be worn with everything and can be cleaned with a towel and water.

An old friend by now is the dinner suit, just as nice in the summer as in town during the winter. A new model is done in embroidered white cotton, on strictly tailored lines. The jacket has square buttons of green stones and rhinestones and there are matching links on the turn-back cuffs of the short sleeves.

Given in Marriage -:- *A Sequel to* Heart Of a Wife

By ADELE GARRISON

Lillian Admits Stretching Truth

Lillian's calmness and complacence, as she told me of the ruse she had employed to destroy the tendrils of illusion Avis Arlen was extending toward Hugh Grantland, were so startling to me—and so repugnant—that for several seconds I had no words to answer her final, half-burlesqued comment that "all was fair in love and war," and that I might call her action whichever I chose.

She broke the silence herself with a malicious little chuckle.

"I can see that your Puritan inhibitions are reeling around as if somebody had given 'em an extra shot of hooch," she gibed, "but see if I care! Fortunately, one of the fairies that came to my christening provided me with a thick pad that I can tie over my scrupples any time that I'm dealing with a person devoid of any whatever, such as the Arlen blight.

"But, just to relieve that superheated conscience of yours, I'll tell you that what I did to the Arlen was not on your account at all, but on Hugh's. So, unless you are going to high-hat me on general prinicples because you are shocked at my deficiency in ethics, suppose you come down to my sinful plane and help me figure out what we have to do when morning doth appear."

TALKING NONSENSE

I flushed at her gibing, beneath which I recognized something between pique and serious displeasure.

"You're talking nonsense, and you know it," I told her, with a forced smile. "I'm simply so astonished at your histrionism that I'm practically speechless. I would have taken my oath, while you were talking to Hugh after Avis left, that you disbelieved her story about the man on the ladder."

She looked at me speculatively.

"I wonder just how much your Puritan conscience will stand," she said.

Her tone was faintly ridiculing, and I felt myself flushing. After all, I told myself, this affair which might involve Marion's safety was her busines, not mine.

"Never mind my conscience," I told her a bit tartly. "This is your affair, this eavesdropping, with its possible danger to Marion. You surely have the right to deal with it in your own way."

"Now you're talking!" she said cheerfully. "And as I need every bit of help I can get, I don't propose to have as valuable an ally as Hugh switched ever so slightly from the track by the schemes of a malicious moron like Avis Arlen. So, my darling, I fed him a judicious mixture of truth and the other thing, which served its purpose magnificently. Hugh won't be worrying about Avis being put upon any more, I'll bet two marshmallows.

"But as far as her story is concerned I'll tell you, but not Hugh, that I'm a thousand feet up in the air. My best judgment tells me that it was Sam Brixton who was trying to listen in on our confab, but that yarn of hers about the ladder was pretty plausible, too."

She stretched her arms above her head and flexed the fingers rapidly. When she brought her arms down again, it was with a sudden jerking motion.

MUST KEEP WATCH

"There's only one thing of which we can be certain, and that is that somebody is extremely anxious to find out about this opening of Marion's lock box and the connection Lee Chow has with it. But we can't do anything about that now, except to keep watch every minute. So let's lay that on the table, and proceed to the next in order. How many guests are going to speed tomorrow, or rather today?" as she glanced at her wrist watch with raised eyebrows.

I checked the list off mentally before speaking.

"Ronald and Bob go back to Yale," I said; "Hank and Bill to Worcester, Marion and Carolyn to Whitney Hall. That disposes of the young people. The Brixtons will go this morning, as will Philip Veritzen and the Arlens."

"Leave us hope!" Lillian ejaculated, with a pious intonation.

"The Braithwaites will stay on, of course," I went on with a smile for her nonsense. "Harriet hasn't seen her mother for months. And that concludes the list, except—"

My voice trailed off, and Lillian finished my sentence for me.

"Except for dear Ede," she said.

(To Be Contined.)

(Copyright, 1934, King Features Synd., Inc.)

Cake Making Hint

Paper in which butter, lard, or margarine has been wrapped should be kept for lining tins when making cakes. Rolled up and stored in a cool place, these wrappers will keep fresh for some time.

LAURA WHEELER DESIGNS

What summer wardrobe is complete without its allotment of sweaters? This charming set of sweater blouse and hat lends itself to the gayety of color that every woman wants in her summer clothes. Knitted in a simple stitch the vestee, sleeves and part of the hat are done in a variety of colors and so are set off most effectively against the plain knitting of the rest of the garment. A white sweater with the vestee in red, bright yellow and black with the white would be attractive.

The jacket—a sleeveless one, is done in crochet and, like Joseph's coat, is made entirely of scraps of wool. You can use what you have left over—different colors—different weights of yarn—all done in the simplest of crochet stitches!

Pattern 648 comes to you with complete directions and yardage requirements for making the garments shown; color suggestions and illustrations of the stitches used.

Send 10 cents in stamps or coin (coin preferred) for this pattern to the Pittsburgh Sun-Telegraph Needlecraft Department, 82 Eighth avenue, New York, N. Y.

Correct Manners

By Mrs. Cornelius Beeckman

Meeting His Family

Dear Mrs. Beeckman:

1—I have been going with a young man for a year and a half and this summer I am to meet his parents and family. Naturally, we have "serious intentions." I am rather puzzled as to what I should do when I am introduced to his mother, father and his sisters and brothers. Shall I extend my hand and say, "How do you do", or just say, "How do you do" without extending my hand?

2—There's another thing that bothers me, too. He, as well as all my other friends, call me by a nickname. With which name should I be introduced to his family?

3—Shall I take a little gift with me when I go to visit them? E.

1—It is customary for people in a home, the hostess, the host and the other members of the family, to shake hands with their guests. This would be especially true when they are meeting and greeting a guest who is so important a guest to them as you are. So, as you are introduced, I am sure that you will find welcoming hands held out for you to shake as you say your gracious "how do you do, Mrs. Allen," "How do you do, Mr. Allen," and so forth.

2—Since this family have probably heard much about you by your nickname, it would seem more appropriately informal for you to be introduced by your nickname.

3—It would be pleasant and generous of you to take a box of flowers with you, or a box of candy. Then, after your visit, when you write your bread-and-butter letter, you might send a more consequential gift, with your letter, to your hostess, the young man's mother.

Dear Mrs. Beeckman:

Will you kindly let me know if a hat should be worn by the mother at a church wedding?

A MOTHER

If the church wedding is in the day-time, the mother of the bride, like all the other women who attend the wedding, should wear a hat. If the church wedding is in the evening, and is formal, whether or not the mother wears a hat or some other "covering for her head," depends on the regulations of the denomination of the church.

(Copyright, 1934, King Features Synd., Inc.)

The Beauty Box

By HELEN FOLLETT

A dull nail file is as maddening as a toothbrush that is shedding bristles. Don't bear with it. Buy the best file you can find, one of high grade steel, with fine sharp grains that cut quickly.

There's no such thing as wearing out a file; it should last for a lifetime. So don't economize.

Reducing bands to be worn over ankles that have grown too plump can be purchased. You'll find them in some corset shops, nearly all stores that deal with surgical supplies.

At night give the ankles a heavy massage treatment. Oil the palms of the hands, smooth the flesh with an upward motion with plenty of pressure. Pick up flesh in small folds, rool between the fingers.

Silky hair and lovely expressisve eyes are the chief attractions in the galaxy of facial features. When they are present the uncertain nose and chin don't matter much.

The heavenly coiffure is possible to every woman, though her thatch be thin and the color not any too alluring. Beauty shops have developed hairdressing to a high art, using the finger wave which is a perfect reproduction of the natural undulation, showing trees ends circled into ringlets.

As for eyes, their greatest charm is the light that shines from them. Any girl who is animated and in good health can turn on the glimmer in her soul globes.

The road to good looks is no longer rough and toilsome. And we're not chasing rainbows any more, relying upon artifice. We're getting down to first principles. And that's something. It's a forward step.

SLUMPING BUCS, CHAMPION GIANTS OPEN SERIES HERE

JAMES J. LONG'S SPORTS COMMENT

Pirates In Tough Spot. Costly Setback Threatens. Halting Giants Big Job.

Hitters Have Pet Fields. Cavalcade Runs Again. Assault on Mile Record.

Only the unusual happening that all four first-division clubs were defeated by the second-flight teams saved the Pirates from losing ground to one or more rival pennant contenders yesterday when the Bucs suffered their third trimming in four games with the Dodgers, the first series lost on the home grounds this season. Today the slumping Rovers faced the necessity of taking an immediate brace and doing some tall figuring to stay among the leaders and keep out of the second division, for a continuance of the disappointing form shown in the series with Brooklyn would mean in the four-game set with Bill Terry's Giants a setback from which the Gibsons might never recover.

Bill Terry

And turning back the New Yorkers in their present drive threatened to be a considerable job. Prior to yesterday's defeat, in Cincinnati, the Giants won five games in a row. They have won eight of their last 10, 15 of their last 19, and 17 of their last 22 games, and have been beaten twice in succession in a stretch of 29 engagements, or since the Cubs did it on May 13 and 14. The only Pittsburgh hope was that the Corsairs would show another of the odd form reversals in which they had played their poorest ball at home against the weak clubs and their best against the strong ones. Unfortunately the same dope has not applied abroad, as on foreign lots the Picaroons lost all of their last seven games with pennant rivals—two to the Giants, three to the Cubs and two to the Cardinals.

WEAVER SEEN AS SAVING CUB SLAB STAFF

Jim Weaver is the big hope of the Cub pitching department. That goes for his ability as well as for his size. He stands 6 feet 6 inches above sea level and makes the scales groan at 230 pounds, and Chicago fans and critics are confident that he will continue to show slab power in keeping with his proportions. Since Weaver turned in his third straight victory for the Bruins, following his acquisition from Newark, Windy City bugs are viewing him as being just the man to save Charley Grimm's mound staff from bogging down by giving it the extra prop that was urgently needed.

Weaver has a good forkball, pretty fair control and plenty of courage. He has beaten the Cardinals, Dodgers and Reds, allowed only one run in a stretch of 18 innings, and turned in his best game when he defeated Bill Hallahan, 1 to 0. Counting the two victories he scored for the Browns in the spring over the Red Sox and Senators, Big Jim has a clean record of five straight wins in the majors this year.

DICKEY FINDS SHIBE PARK HITTING EDEN

Some players hit particularly well in certain parks. For example, Dick Bartell, of the Phils, and Bill Jurges, of the Cubs, are harder to get out at Forbes Field than anywhere else in the National League, not excepting their home lots. With eight hits in 13 times at bat, Bartell batted .615 in three games here this year, and in the same number of games Jurges made six safeties in 12 trips to the plate for a mark of .500. Dan Taylor got 10 hits in 17 tries and Koenecke nine hits in 18 trips in the Dodger series.

Bill Dickey

Bill Dickey, Yankee catcher, appears to have greater success than any other major league batsman this season at finding a particular park green pastures. If the Yanks could play all of their games at Shibe Park in Philadelphia, Dickey would be the greatest hitter in the history of baseball, provided he kept up the pace at which he has traveled there this year. For in 23 times at bat on the home grounds of the A's, Bill has smacked out 17 hits for an average of .739. Speaking of streaks against certain opponents, Mark Koenig of the Reds, placed an unusual performance to his credit at the expense of the Cubs, a club that discarded him. When Koenig batted safely in his first time up in the opening game of the recent Red-Cub series it marked his seventh consecutive hit against Chicago pitchers. Before the game ended, he added two more, and next day he got three, making a total of 12 hits in 15 times at bat against Cub hurlers.

CAVALCADE TRIES FOR ANOTHER DERBY

Cavalcade goes again today. The most talked about horse of the year will make a try for another big stake this afternoon in the Detroit Derby. Already the star of Mrs. Isabel Dodge Sloane's string has won the Kentucky Derby at Churchill Downs and the American Derby at Chicago, and his only defeat was administered by a stablemate, High Quest, to which he finished second in the Preakness at Pimlico. Any race that is called a derby appears to be Cavalcade's dish, and it won't be surprising if he comes home first again in the feature event of the Detroit meeting. He will be coupled with Time Clock.

The field opposing Cavalcade will be made up largely of horses which he has beaten once or twice, including Discovery, Chicstraw, Mata Hari and Bien Fait, the last named a former Bradley horse now owned by W. C. Stroube.

WORLD MILE RECORD MAY BE IN DANGER

When Jack Lovelock, of Oxford, at Palmer Stadium in Princeton last July, tore off the fastest mile ever run by a human and set up an amazing new world record of 4 minutes 7.6 seconds, track experts predicted the mark would stand for years. But already it's in danger. For as the feature of an invitation meet on the same fast track late this afternoon, while that other college classic, the Poughkeepsie regatta, is being rowed on the Hudson, there will be a special mile run bringing together Glenn Cunningham, of Kansas; Bill Bonthron, of Princeton, and Gene Venzke, of Penn, the greatest three-milers in America, and the winner of that speed struggle is likely to approach Lovelock's mark very closely, if he does not actually beat it.

Glenn Cunningham

A big factor behind Lovelock's achievement was the terrific pressure placed on him by Bonthron, who ran the same race in 4:08.7 to establish a new American record. Applying a similar force to Cunningham today, Bonthron, if he does not win the event himself, may at least push the great Kansan to a performance that will hold a new world record among its possibilities. Venzke may have a peak day and worry both rivals, but it is not likely. The race appears to be between Cunningham and Bonthron, with history-making in prospect.

SUN-TELEGRAPH SPORTS

BEST SPORTS PAGES — SATURDAY, JUNE 16, 1934 — ELEVEN

DEMPSEY BIG FACTOR IN BAER'S WIN

By HARRY KECK
Sports Editor.

Jack Dempsey was in the ring against Primo Carnera in the Long Island City Bowl Thursday night. Not actually, but in spirit.

The onetime Manassa Mauler played his part in the victory of Max Baer, the new heavyweight champion.

His hand was to be seen in the manner in which Baer turned killer. There was a reminder of the Dempsey of Toledo and the Polo Grounds as Baer deliberately violated the rule against standing over a prostrate opponent, waiting to hit him again as soon as he got up. He got away with it several times before Referee Arthur Donovan saved him from losing on a foul by preventing him from hitting Primo before the latter could get up on one of his floorings. Max had the swing all set to go.

LONG COUNT RECALLED

It will be remembered that Dempsey stood over and got behind Jess Willard at Toledo and used the same tactics against Luis Firpo in New York, after which all of the boxing commissions clamped down on the rule which calls for a boxer to retreat to the farthest neutral corner after knocking down his opponent. Failure to retreat immediately to the proper corner cost Jack a knockout in the famous battle of the Long Count, his second meeting with Gene Tunney, at Chicago.

There was the old Dempsey snarl and the old Dempsey punch in Baer against Carnera. The old killer instinct which has been absent from the ring since the passing of Dempsey.

Before the fight, Carnera was in a panic, it develops, over the idea of entering the ring without his manager and protector, Bill Duffy, in his corner. Duffy is serving time in an income tax case. Someone had instilled in Carnera the fear that Dempsey would "load" Baer, and he talked of horseshoes in Baer's gloves. He must have thought they were there when he was hit the first time.

PRIMO LONELY MAN

Primo was the lonely man. Already badly beaten mentally by Baer's prodding before the fight, he pleaded to be allowed to have Benny Leonard, the former lightweight champion, in his corner, but his mentors picked Dan Morgan instead. Just before the call to action there was a stormy scene in Carnera's dressing room over the choice of handlers, and then Primo, badly upset in confidence, entered the ring and was the victim of a bit of strategy in being made to wait and add to his nervousness as Baer delayed his arrival for three full minutes.

Carnera's demoralized state of mind was evident when he hastened to get up after each knockdown. When he arose the first time he was in a panic and took it on the run with Baer in pursuit. The three knockdowns in the second round, with Baer tumbling on top of him, didn't help his morale, and his courage-

(Continued on Page Twelve)

Major Leagues

SATURDAY, JUNE 16, 1934.

GAMES TODAY

Associated Press.
(Time is Eastern Daylight.)

NATIONAL LEAGUE

New York at PITTSBURG, clear, 3 p. m.
Brooklyn at Cincinnati, clear, 4 p. m.
Boston at Chicago, cloudy, 4 p. m.
Philadelphia at St. Louis, clear, 4:30 p. m.

AMERICAN LEAGUE

Cleveland at Washington, clear (2), 2:30 and 4:30 p. m.
Chicago at Philadelphia, clear (2), 2:30 and 4:30 p. m.
Detroit at New York, clear, 3 p. m.
St. Louis at Boston, clear, 3 p. m.

STANDING OF THE CLUBS

NATIONAL LEAGUE

*1933		Won.	Lost.	Pct.	†G.B.
1	New York	35	19	.648	.....
2	St. Louis	31	20	.608	2½
4	Chicago	32	22	.593	3
5	PITTSBURGH	27	23	.551	5½
7	Boston	26	24	.520	7
6	Brooklyn	24	30	.444	11½
8	Philadelphia	18	31	.367	14½
5	Cincinnati	12	36	.250	20

AMERICAN LEAGUE

*1933		Won.	Lost.	Pct.	†G.B.
1	New York	30	20	.600	.....
6	Detroit	31	21	.596	.....
5	Cleveland	28	21	.553	2½
2	Washington	29	25	.537	3
7	St. Louis	24	25	.490	5½
8	Boston	25	26	.490	5½
4	Philadelphia	20	30	.400	10
3	Chicago	17	34	.333	13½

*Standing year ago today. †Games behind leader.

RESULTS YESTERDAY

NATIONAL LEAGUE

At Pittsburgh—

									R.	H.	E.
Brooklyn	1	1	1	0	0	2	0	1	—6	16	0
PITTSBURGH	0	0	0	2	0	1	0	0	—4	9	0

Batteries—Zachary and Lopez; Lucas, Chagnon, Swift and Padden.

At Cincinnati—

									R.	H.	E.
New York	0	0	0	0	0	1	0	0	—1	9	1
Cincinnati	0	0	0	0	0	1	0	*1	—2	5	1

Batteries—Fitzsimmons and Manush; Fristas and O'Farrell.

At Chicago—

										R.	H.	E.
*Philadelphia	0	1	0	0	0	0	0	2	1	—4	9	0
Chicago	0	0	1	1	0	0	0	0	0	—2	7	0

Batteries—Collins, Johnson, Grabowski; Davis, Darrow and Todd; Warneke and Hartnett. *10 innings.

At St. Louis—

										R.	H.	E.
Boston	1	0	0	0	1	4	0	4	0	—10	19	1
St. Louis	1	0	1	1	1	0	0	0	0	—4	10	0

Batteries—Brandt and Spohrer; Mooney, Winford, Lindsey, Haines and Davis, Healy.

AMERICAN LEAGUE

At Washington—

										R.	H.	E.
Chicago	0	2	0	0	1	0	1	1	2	—7	13	1
Washington	2	0	0	0	2	0	1	0	1	—6	11	1

Batteries—Jones, Heving and Madjeski; Crowder and Sewell.

At Philadelphia—

										R.	H.	E.
Cleveland	1	2	0	0	2	4	3	0	0	—12	12	0
Philadelphia	0	0	1	0	1	0	2	0	0	—4	11	0

Batteries—Hildebrand and Pytlak; Mahaffey, Lazzeri, Fiohr and Hayes.

At Boston—

										R.	H.	E.
Detroit	1	0	3	0	0	4	2	1	0	—11	12	1
Boston	0	1	0	2	0	0	1	0	0	—4	9	1

Batteries—Rowe and Cochrane; Ostermueller, H. Johnson, Welch and Ferrell.

At New York—

										R.	H.	E.
St. Louis	1	0	0	0	1	0	0	0	1	—3	5	3
New York	0	1	0	0	0	0	4	0	1	—6	8	1

Batteries—Newsom, Wells and Hemsley; MacFayden and Jorgens.

GAMES TOMORROW

NATIONAL LEAGUE

NEW YORK AT PITTSBURGH 2 P. M.
Philadelphia at St. Louis.
Brooklyn at Cincinnati.
Boston at Chicago.

AMERICAN LEAGUE

Cleveland at Washington.
Detroit at New York (2).
Chicago at Philadelphia.
St. Louis at Boston (2).

Movies Show How Baer Toppled Giant Carnera

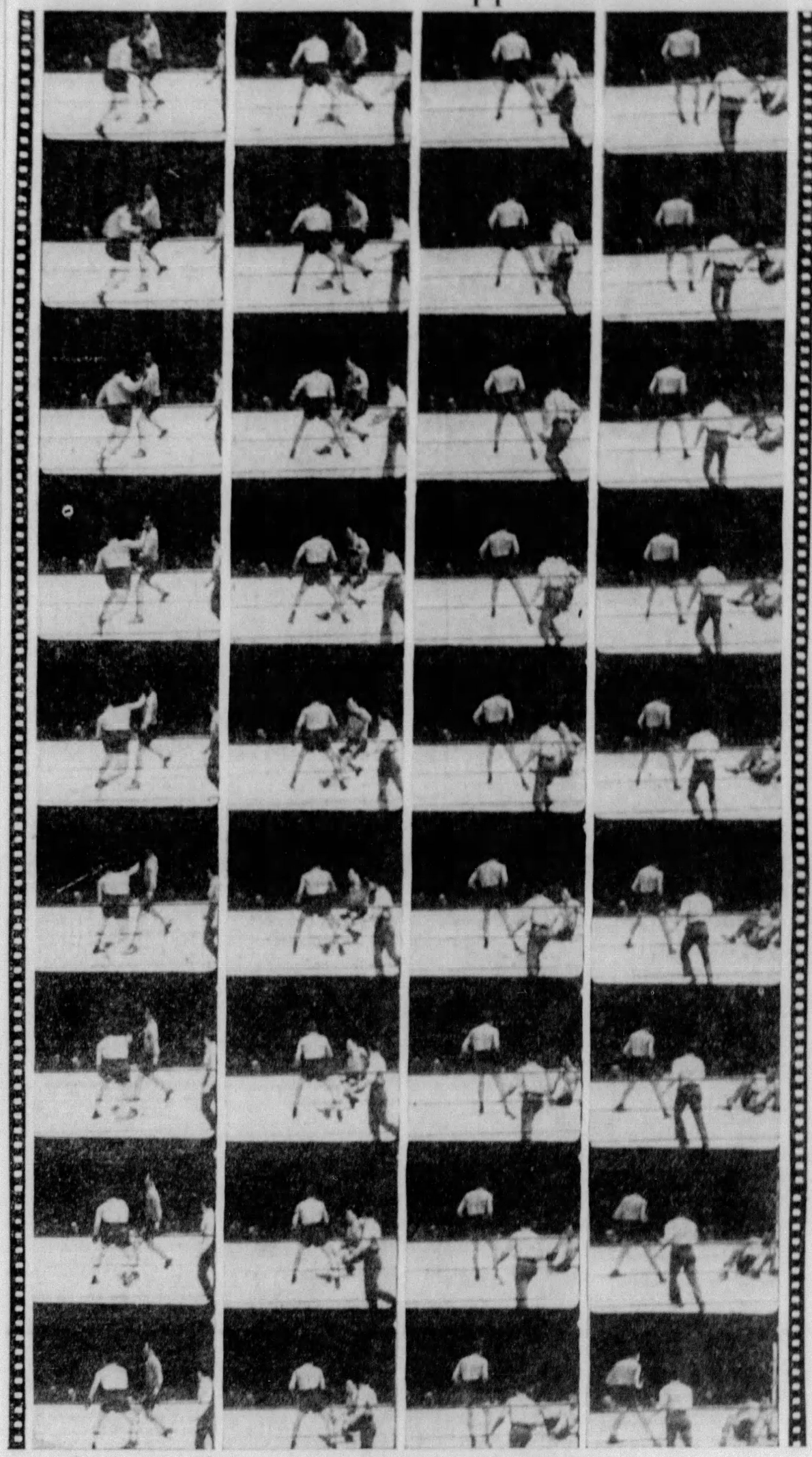

International News Photograph Service Enlargements From Official Fight Moving Pictures by Courtesy Harry O. Voller.

THE FIRST KNOCKDOWN IN FIRST ROUND . . . BEGINNING OF THE END OF PRIMO CARNERA'S REIGN AS CHAMPION

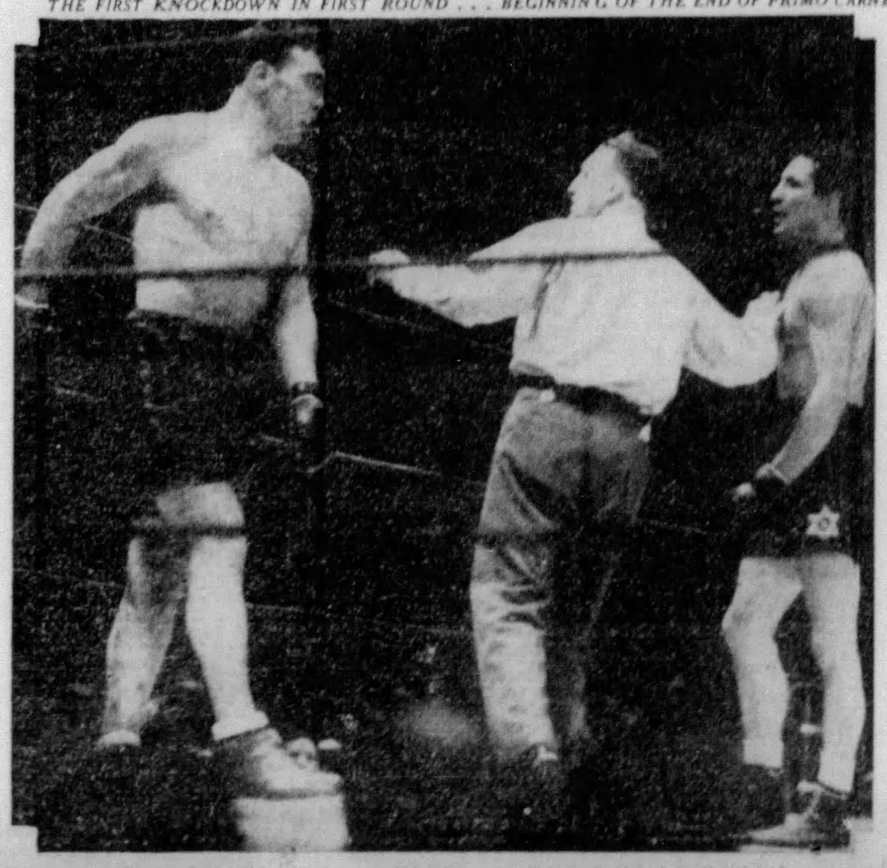

Revealing clips from the official movies of the Carnera-Baer bout, showing Baer scoring the first knockdown in the first round. Carnera was a beaten man from that point on. He fell backward heavily, landed on his right side and rolled over to his left and got up to be battered until the bell rang. Note that Baer is violating the rules by not retiring to the farthest neutral corner. He did this repeatedly in the early rounds. Read the rows in sequence from top to bottom. These enlargements are from official moving pictures of fight supplied through courtesy of Harry O. Voller by International News Photograph Service.

* * *

Carnera's Finish

Finish of the amazing fight between Max Baer and Primo Carnera, with the referee heeding Carnera's intimation that he has had enough and awarding the bout to Baer on a technical knockout in the eleventh round. This is an International News Photograph Service picture

Baer Fight Movies To Be Shown Here

The official moving pictures of the Max Baer-Primo Carnera bout will be shown at the Fulton Theater beginning next Monday, it was announced today. The entire 11 rounds will be filmed.

HUBBELL DUE TO HURL IN FIRST FRAY

TODAY'S LINEUP

GIANTS.	PIRATES.
Moore, lf	L. Waner, cf
Critz, 2	P. Waner, rf
Terry, 1b	Vaughan, s
Ott, rf	Young, 2
Jackson, c	Suhr, 1b
Frisch, 3	Lavagetto, 3
Hubbell, p	Berger, lf
Ryan, 2	Harrison, c
Mancuso, c	Padden, c
Hubbell, p	Sebastian, p

Play begins at 3 o'clock.

By CHARLES J. DOYLE

Memphis Bill Terry brought his world champions to town today, the Giants to be the big attraction at the Oakland Orchard on four successive afternoons. The high spot of the series will be reached tomorrow as the New Yorkers make their Sunday bow in Pittsburgh.

Pirate officials today reported a big advance sale for the games of this afternoon and tomorrow. Although the Buccos have been in a severe slump, their followers know they always put their best foot forward when competing against any New York entry. Hence, the big demand for seats.

BUCS FAR BEHIND

As the battles get under way, the Pirates are five and one-half games below the leaders. The Gibsons took another painful defeat yesterday at the hands of the so-called lowly Dodgers who made it three out of four in a series in which the Pirates had looked for three successes.

The in-and-out play of the Pirates has stung Gibson to the quick. The Bucco boss has ordered morning practice for the slumping athletes, but the fans are skeptical as to whether forenoon workouts will have any noticeable effect on a pitching staff that is given to "staggeritis."

The initial clash of the Pirates will bring a duel of two fine southpaws. The one and only Carl Hubbell is slated to flip his screwballs for the champs and he will be opposed by Ralph Birkofer, sturdy Toronto graduate.

The same two lefthanders hooked up in a great match at the Polo Grounds not long ago. At that time only one run was recorded and as the Giants made it they had the laugh on the Pirates.

The same series in New York that brought Hubbell and Birkofer and French together marks the date of the slowing down of the Bucco machine. The Pirates tasted of two sally doses on the same afternoon and have hardly been the same since.

DODGERS HIT HARD

Casey Stengel's suckers touched up three Pirate pitchers for 16 hits yesterday as the Dodgers made off with the final contest, 6 to 4.

Red Lucas felt the spleen of the Brooklyn bats before he retired. Red faced the enemy through six rounds during which time the Dodgers made four runs and 11 hits. Lee Chagnon and Bill Swift finished.

The Dodgers scored three runs in the first three rounds, but the Pirates rode for a tie in the fourth. The invaders clinched the game in the sixth by scoring twice.

It was the old story of a second-rate lefthander and the Pirates. Big Tom Zachary couldn't help Bill McKechnie because he couldn't face the Pirates often enough, it seemed.

ZACHARY TOUGH

The Bucs really were getting onto Tom as he pitched in a Boston uniform, but he showed up here in a Dodger suit and did his stuff through nine rounds. Good support helped him out a lot, but he finished, nevertheless.

Gus Suhr rocked Thomas with a homer in the sixth, but none was on the sacks and the Pirates were two in arrears when the blow was struck.

Zachary contributed a double in the sixth with two out and two on to win his own game.

CHILLYSAUCE

The Pirate turnout in their worst pastime of baseball as they bowed for the third time to the Dodgers.

Lack of team-play was so apparent in the last Dodger tilt the fans could not be blamed for thinking the Bucco club was set for a second division berth.

It was too late today to make any more major-league deals. The line itself showed no additional changes. The Pirates will have to rely on their acquisitions for minor league pickings.

What a great thing it would be if Gibby had Van Mungo. Mungo will not score a flag for the Dodgers this season, but he might swing one were he a Bucco, Cub or Cardinal. What a pitcher!

YESTERDAY'S SCORE

BROOKLYN.	A.B.	R.	H.	P.	A.	E.
Boyle, rf	4	1	1	3	0	0
Jordan, 2s	5	0	1	1	3	0
Taylor, lf	5	0	1	3	0	0
Koenecke, cf	4	0	1	2	0	0
Leslie, 1b	4	1	1	9	0	0
Cuccinello, 3b	4	1	1	1	3	0
Stripp, 3b	0	0	0	0	0	0
Lopez, c	4	1	2	5	0	0
Zachary, p	4	0	1	0	3	0
Totals	41	4	10	24	9	0

PITTSBURGH.	A.B.	R.	H.	P.	A.	E.
L. Waner, rf	4	0	0	1	0	0
P. Waner, cf	4	1	1	2	0	0
Traynor, 3b	4	0	0	1	3	0
Vaughan, ss	4	0	1	0	3	0
Suhr, 1b	3	1	1	8	0	0
Lavagetto, 2b	3	0	1	3	3	0
Berger, lf	4	0	0	2	0	0
Padden, c	4	0	0	4	0	0
*Lindstrom	0	0	0	0	0	0
Lucas, p	2	0	0	0	1	0
Chagnon, p	0	0	0	0	0	0
†Brubaker	1	0	0	0	0	0
Swift, p	0	0	0	0	1	0
‡Young	1	0	0	0	0	0
Totals	35	2	4	21	11	0

*Lindstrom ran for Padden in ninth.
†Brubaker batted for Chagnon in seventh.
‡Young batted for Swift in ninth.

Brooklyn	1	1	1	0	0	2	0	1	0	—6
Pittsburgh	0	0	0	2	0	1	0	0	1	—4

Earned runs—Brooklyn 5, Pittsburgh 4.
Two-base hits—Boyle, Traynor, Brubaker 2, Zachary.
Three-base hits—Stripp, Leslie.
Home run—Suhr.
Runs batted in—Ry Koenecke, Zachary 3, Cuccinello 2, Traynor, Berger 2, Suhr.
Double plays—Jordan to Leslie, Lucas to Vaughan to Suhr.
First base on balls—Off Lucas 2 (Zachary, Boyle); off Chagnon 1 (Leslie); off Zachary 4 (P. Waner, Lavagetto, Suhr, L. Waner).
Hits—Off Lucas, 11 hits and 3 runs in 6 innings; off Chagnon, 1 hit in 1 inning; off Swift, 4 hits and 1 run in 2 innings.
Sacrifice hit—Stripp.
Left on bases—Brooklyn 13, Pittsburgh 8.
Struck out—By Lucas 3 (Taylor, Lopez, Jordan); by Chagnon 1 (Stripp); by Swift 1 (Zachary); by Zachary 2 (Vaughan, Young).
Losing pitcher—Lucas.
Time of game—2:10.
Umpires—Klem, Stewart and Baer.

CRACK CREWS AWAIT START OF POUGHKEEPSIE REGATTA

COAST EIGHTS RULE CHOICES FOR CLASSIC

POUGHKEEPSIE, N. Y., June 16.—(AP.)—A wide open tussle for the four-mile varsity championship of the Poughkeepsie regatta loomed today as the seven contenders prepared for the start late this afternoon.

Among most experts, there was a disposition to ignore only Columbia in forecasting the possible winner although the two Far Western boatloads, Washington and California, still were rated favorites. Cornell and Syracuse, especially the latter, were figured as the main Eastern hopes although both Navy and Pennsylvania were conceded at least an outside chance of capturing the main prize.

Strictly on a time trial basis, Jim Wray's big Cornell eight deserved top ranking. The Ithacans were timed unofficially in 19 minutes, five seconds for the full course, fastest time of the pre-regatta training period. Washington's best time, in unofficial clockings, was 19:07; Navy's, 19:41; Penn, 19:50; California, 19:58; Syracuse, 20:07, and Columbia somewhat higher.

These figures give no real index of comparative strength, because of the variance in water conditions when the trials were rowed.

Syracuse has worked hardest during the past few days and the Orange may turn out to be the crew to beat.

All 18 crews—the seven varsity boats, five junior varsity and six freshman eights—took their last hard workouts Thursday and the oarsmen spent yesterday resting and storing up energy for today, going out only for loosening up paddles late in the afternoon.

All hotel reservations were taken several days ago and the demand for seats on the observation train, which paces the racing crews down the river on the west bank, was so heavy that three additional cars were ordered to the 13 originally scheduled and all the seats now have been sold.

It is still a far cry from the 32-car trains of the 1928 and 1929 regattas, but encouraging in these times and presages a crowd of from 25,000 to 30,000.

All three races will be rowed late in the afternoon to get the best conditions of wind and tide, with the freshman scheduled to get away on their two-mile row at 4:45, eastern standard time, followed at hour intervals by the Jayvees, rowing three miles, and the Varsity in the four-mile pull at 6:45.

Believe It Or Not

(Reg. by U. S. Patent Office)

By Ripley

© 1934, King Features Syndicate, Inc., Great Britain rights reserved.

EXPLANATIONS OF RIPLEY'S CARTOONS OF YESTERDAY: AN EYELESS SEER—Prof. Nicholas Saunderson, of Cambridge (1682-1739), lost his eyes at the age of 12 months when he contracted smallpox. Notwithstanding this handicap, he lectured in Cambridge at the age of 25 on the subjects of hydrostatics, mechanics, sounds, tides and, most wonderful of all, astronomy and optics. Truly it was said of him that "he had no eyes, but taught others how to use theirs." He had a good ear for music and could distinguish the fifth part of a note. He could tell falsificates from genuine Roman medals by touch alone. He could judge the size of a room and his own distance from the walls by sound.

MONDAY: UPSIDE DOWN BELFRY.

WEST PENN NET TITLE EVENT ON TODAY

By PAUL G. SULLIVAN

The forty-sixth annual Western Pennsylvania tennis championships will break away to action this afternoon. Men's singles play is scheduled to monopolize attention today, tomorrow and Monday, with men's doubles, women's singles and doubles, and mixed doubles slated to follow along thereafter. With upwards of 100 entrants in the man-to-man division, inaugural hostilities will be divided between the clay courts of the Stanton Heights Golf Club, official site of the event, and those of the Pittsburgh Golf Club, which kindly has consented to handle the overflow for the day.

Chairman Frank S. Smith has announced that all first round matches are to be completed by nightfall, the sole exceptions to this regulation being contests in which out-of-town contenders are involved. Visitors have until Monday to report for action, but those who have not drawn byes will be compelled to scrimmage twice that afternoon, if they contrive to get past their initial opponents.

OHIOANS ENTERED

Following the release of the men's singles pairings late Thursday, there came fairly definite word yesterday that three mid-Western additions might be made to the original roster of exactly 100 performers. The entry of Lowell Wingerd, Grand Rapids veteran, who has given good account of himself in several previous West Penn classics, was received early yesterday morning after being delayed in transit. At about the same time, Ralph Oster, Cleveland net mogul, called President Bob Schmertz, of the Pittsburgh Association and asked that places be arranged for Leonard Keith, crack Forest City offsider, who played here a year ago, and for Paul Graibner, clever Buckeye junior.

Though the seeding of 12 outstanding luminaries assures the scattering of the talent through the bracket, there are enough high grade masculine combatants beyond the chosen pale to render a flock of fast tussles from the very start of the meeting. In the upper half, which has been assigned to Stanton Heights, the most promising session brings together Frank Smith, ninth in the rating, and Harry Wald, former Pitt satellite.

BROWNS TO MEET

Over at the Pittsburgh Golf Club, the battle of the Browns, John, of Belmont, and Stanley, of the Allegheny Country Club, snatches keen attention, but the real wallop-fest should be between giant Hub Rinehart, Stanton smasher, and Bob Grier, youthful Rockwood left-hander, who has had a fine season at Westminster College and who last Saturday upset Frank McClintock, University Club crack, in an inter-club marathon.

Aside from Frank Smith, few of the seeded crew will face first stanza menace. Champion John O'Loughlin is booked with Bill Fay, West Penn boys' premier; brother Dave O'Loughlin tangles with Roland Neal; Frank Broida goes for his clubmate, Don Monjot; Charley Lockhart is paired with Jack Rubin; George Henderson, who trimmed Ted Rosenthal after the latter had eliminated John O'Loughlin in the major reversal of the 1933 Allegheny County tournament, again tries conclusions with Rosenthal, and Billy O'Loughlin makes his first 1934 appearance on any court by skirmishing with Fred Brenner.

Entries for the men's, women's, and mixed doubles and the women's singles will be received until Monday evening at tournament headquarters at Stanton Heights.

Honus Says:

By HONUS WAGNER

Former Star, Now Coach of Pirates

To the Sports Editor:

You learn a lot by just reading the newspapers. I just learned that if my hat blows into a cage full of lions, I should let the lions have the hat and I should forget it and call it a day. A fellow's hat blew into a cage in England and a keeper tried to get it out, but it didn't work. The lions kept the hat and the keeper, too. I think too many young fellows today get too upset when their hats blow off, and they try to go into the lions' cage. This is no more a young man's world today than it ever was, but you gotta live a long time before you get enough sense not to take hats away from a lion. Who started all this, anyway?

Honus Wagner

Regards,

HONUS WAGNER.

U. S. NET ACES ADD TO LEAD IN CUP PLAY

WIMBLEDON, Eng., June 16.—The United States swept into a 3-1 lead in the battle for the Wightman Cup today when Helen Jacobs, of California, American national champion, defeated Dorothy Round, of Great Britain, in straight sets, 6-4, 6-4.

Miss Jacobs achieved her second singles triumph of the series, which began yesterday on Wimbledon's famous center court, after two bitterly fought sets. Yesterday she pounded out a one-sided 6-1, 6-1 victory over Margaret (Peggy) Scriven.

All that remains for the United States' forces to win the cup for the fourth consecutive year is one victory in the two remaining singles and one doubles encounter.

Miss Jacobs and little Sarah Palfrey, of Brookline, Mass., yesterday gave the United States victory in both singles matches. England won the doubles encounter, Nancy Lyle and Evelyn Pearman prevailing over Josephine Cruickshank and Carolin Babcock.

GIANTS' LUCK HOLDS GOOD

Associated Press.

The "luck" of the Giants seems to be working again.

They provided an example yesterday when they dropped a game to Cincinnati, 2 to 1, despite a five-hit hurling job by Fred Fitzsimmons.

But while New York lost, they were lucky in that all the other first-division clubs also lost. The second-place Cardinals succumbed to Boston's 19-hit assault on four pitchers by a 10-to-4 count. The Phillies conquered Chicago's Cubs, 4 to 3, in 10 innings after Dolph Camilli, traded by Chicago Monday, clouted a ninth-inning homer with one on to tie the score. Completing the rout, the Brooklyn Dodgers turned back the fourth-place Pittsburgh Pirates, 6 to 4.

In the American League the procedure was exactly reversed, the first four first-division clubs defeating lower ranking rivals.

Manager Joe McCarthy, of the Yankees, reached into his pitching grab-bag and pulled forth Danny MacFayden, who hadn't won a game since April. Danny hurled a five-hit game to beat the Browns, 6 to 3, and enabled the Yanks to hold their margin of four percentage points over the Tigers.

Detroit slammed out an 11-to-4 decision over the Boston Red Sox. Cleveland's third-place Indians beat the Athletics, 12 to 6, and Washington took an 8-to-7 decision over Chicago.

MILERS AFTER WORLD MARK

PRINCETON, N. J., June 16.—(AP.)—The two fastest American milers of all time, Bill Bonthron, of Princeton, and Glenn Cunningham, of Kansas, match strides for the third time today in a long anticipated outdoor duel that, with favorable conditions, may smash the world record.

The mile run, with Pennsylvania's Gene Venzke as the third starter, will climax Princeton's special invitation track meet, bringing together a hand-picked group of nationally famous athletes under circumstances favoring some extraordinary performances. There are only five events, all told, with four running events, ranging from the quarter mile to two miles, and the pole vault. Only 21 performers are to compete but they include some of the foremost college stars, past and present.

Ten thousand tickets have been sold in advance and Princeton athletic authorities expect close to 30,000 in Palmer Stadium, when the first event is called. Proceeds will help defrey expenses of the combined Princeton-Cornell track team's visit to England this summer.

Golf Lead Shared In Western Open

PEORIA, Ill., June 16.—(AP.)—Already baked and burned by a relentless sun, the Peoria Country Club course got another real scorching yesterday as 214 fairway bombardiers, many of them back from their futile battle in the National Open at Merion, Pa., opened the 72-hole fight for the Western Open golf championship.

So withering was the fire that a quartet of professionals routed par by four shots with 68's to go into a quadruple deadlock for first place; five others shot 69's, while nine more steamed over the tree-lined but badly baked fairways with 71's.

Walter Hagen, of Detroit; Johnny Revolta, of Milwaukee, and Ky Laffoon, of Denver, two of the finest pros of the younger generation, and Harry Hampton, 47-year-old Scot from Chicago, were the 68 shooters.

SCHOOL NET PLAY OPENS

Some 50 youthful netmen were expected for inaugural play of the twenty-second annual City High School senior and junior tennis championships as the historic local scholastic event got under way on the 10 courts of Frick Park this morning. With C. Lawrence Walsh, City high school physical education supervisor, who has handled the affair since its inception in 1913, directing the action, the Saturday program calls for completion of two rounds of hostilities before the first halt.

Oliver Hurst, Allderdice contender, reigns the favorite over the remainder of a nicely balanced, but not outstandingly strong, field. Ralph Bald, Jimmy Arensberg and Allerton Miller, leading secondary school racqueteers of the district, are ineligible for City competition. Hurst holds the Pittsburgh Center boys' crown and is perhaps the most experienced contestant in the conclave.

Twenty-five institutions will be permitted to send representatives to the Frick milling. Under the peculiar rule of battle in vogue for the City tournament, first round winners in each division will compete among themselves, as will first round losers. At the conclusion of these eliminations, the runner-up in the winners' bracket will meet the survivor of the losers' group and the victor in this tussle will engage the triumphant lad in the winners' section for the championship. There will be medals for first, second and third honors among both seniors and juniors.

SANDLOT RESULTS

CITY LEAGUE

Homewood ...... 10—Books 8
Mt. Oliver ...... 13—Vaughans 12
Dormont-Mt. L. .. 8—Beltzhoover 3

GREATER PITTSBURGH LEAGUE

Resurrection .... 13—Knaplis 6
Carnegie ...... 9—Lincoln 7
Immaculate ..... 3—Hazelwood 0
Stowe ...... 15—Native Sons 6
Scott Morgans ... 12—Wilkinsburg 2

METRO LEAGUE

Donnelley ...... 8—Etna 4
Prosperity ...... 4—Rover 3

NORTH SIDE TWILIGHT LEAGUE

Cochrans ...... 8—Ingemar 7

CRAFTON CHURCH LEAGUE

Methodists ..... 1—Presbyterians 0

INDEPENDENT LEAGUE

Milliken ...... 9—Swissvale 0

SOUTH HILLS LEAGUE

Eighteenth Ward. 4—Heins 3
Gonzales ...... 5—Phillips 2
Gavin ...... 14—Millvale A. A. 1

OHIO VALLEY LEAGUE

Conway ...... 19—Baden 7
*Rochester ...... 3—Freedom 3
Ambridge ...... 2—Conway Cards 1
Leetsdale ...... 7—Unionville 2
*Eleven innings.

INTERBORO LEAGUE

Edgewood ...... 7—Duquesne 6

AMERICAN LEGION TOURNEY

Swissvale ...... 8—Allison Park 0

CONEMAUGH LEAGUE

Export ...... 4—Tintown 3

ALLEGHENY COUNTY LEAGUE

Hillman ...... 7—Waners 9

INDEPENDENT

Mayview ...... 10—Cavanaughs 3
Turtle Creek ..... 9—Roseleaf 8
Fort Pitt ...... 7—North Bessemer ... 7
Mt. Leb. Reds ... 8—Pittsburgh Giants. 5
Mercy Hospital .. 8—Cuddy 2
Tenn Pitt ...... 10—Hillcrest 9
House of David .. 4—Apollo 2
Brackenridge ... 9—North Apollo 1
Truxall ...... 4—White 3

DEMPSEY BIG RING FACTOR

(Continued from Page Eleven)

ous stand from then on until the finish in the eleventh round was amazing in the light of the circumstances.

What of Baer's future? At the moment there is no outstanding challenger. Carnera is supposed to get a return bout, but it won't be forthcoming for a year at least, and Maxie will be busy coining money in the movies, on the stage and through the radio in the meantime. Carnera may not want that return match. Unless he can change his frame of mind regarding Baer he would be a beaten man again before he entered the ring. Baer has his number, no doubt about that. The manner in which the Californian dominated the Italian both before and during their bout was little short of hypnotic.

One of the interested spectators at the Carnera-Baer fight the other night was Johnny Donnelly, formerly of Uniontown, a good lightweight boxer in his time. Donnelly now is connected with the Secret Service and is stationed in New York.

CONFIRMED BY LEONARD

NEW YORK, June 16.—(INS.)—Primo Carnera licked himself long before he entered the ring with Max Baer at Long Island City Thursday night, according to Benny Leonard, one-time lightweight champion. Leonard said:

"I switched from Carnera to Baer Thursday morning after talking to Carnera in his hotel room.

"I never saw a man more badly rattled or scared in my life. He took me aside, and, his eyes rolling around, nervously questioned me about reports that Jack Dempsey would be in Baer's corner. He told me he heard Dempsey put lead weights in bandages and spilled something on gloves to make a fighter blind. Why, the big fellow was just scared blue.

"I tried to reassure him and tell him those reports were all bunk. But I couldn't make him believe it. He had been badly scared and he stayed that way. He moaned because Bill Duffy wouldn't be with him. He said Duffy was the only man he could depend upon.

"You could see as the fight progressed that Carnera didn't have a chance. He made no real attempt to nail Baer. He seemed afraid to let a punch go. He let Baer walk around him at will. That's what fear can do for a fighter."

Cards Get Fullis For George Davis

PHILADELPHIA, June 16.—(AP.)—President Gerald Nugent, of the Phillies of the National League, has announced a trade with the St. Louis Cardinals by which George Davis, centerfielder, returns to the Phils in exchange for Outfielder Chick Fullis. The deal was a straight player transaction.

SPORTS EVENTS CARDED TODAY

BASEBALL

Pirates vs. New York, Forbes Field, 3 p. m.

(See complete schedules elsewhere in sports section for other major league and also minor league games.)

Negro National League—Homestead Grays vs. Philadelphia Stars, Greenlee Field (2 games), 4 p. m.; Crawfords at Chicago, Bachrachs at Newark.

American Legion tourney—Pitcairn at Homewood, Braddock at East Liberty, Wilkinsburg at Swissvale No. 2.

POLO

McKeesport vs. Fox Chapel at South Park, 4 p. m.

Collegiate tournament, Purchase, N. Y.

TRAPSHOOTING

State championship shoot, Reading, Pa.

Merchandise shoot at Fort Pitt Rifle Club.

ROWING

Intercollegiate regatta, Poughkeepsie, N. Y.

GOLF

Usual Saturday competitions at all golf and country clubs and at Schenley Park and North and South Park county courses.

Scottish women's championships, North Berwick, Scotland.

Men's international four-ball match, Fourqueaux.

Irish Cup finals, Roselare Ireland.

Allegheny Country Club men's invitation tournament, Allegheny Country Club.

West Virginia Open tournament, Wheeling, W. Va.

Western Open tournament, Peoria, Ill.

TRACK AND FIELD

Allegheny National Forest C. C. C. meet, Heart's Content, Pa.

Invitation college meet, Princeton, N. J.

Northwestern Ohio A. A. U. meet, Cleveland.

Western A. A. U. championships, St. Louis.

TENNIS

Western Pennsylvania championships, Stanton Heights Golf Club.

Wightman Cup matches, Wimbledon, England.

Beaver Valley League—New Castle Tennis Club at Ambridge, Beaver Falls Union at College Hill, Sewickley at Aliquippa, Beaver at Monaca, Beaver Falls Tennis Club at Dravo, New Castle Mears at Freedom-Rochester.

Western Professional championships, Cleveland.

Middle States tournament, Philadelphia.

Women's Pennsylvania and Eastern States tournament, Philadelphia.

Maryland State championships, Baltimore.

City high schools senior and junior championships, Frick Park, 8 a. m.

HORSE SHOWS

Third annual Hart's Run Junior Hunt show, John W. Lawrence estate, Sharpsburg.

Eastern Horse Club show, Brookline, Mass.

HORSE RACING

Meetings at Aqueduct, Latonia, Washington Park, Detroit, Blue Bonnets, Dayton, Riverside, Fairmount Park, Kalamazoo, Charles Town and Dufferin Park.

SOFTBALL

Covington Aces vs. Schenley Falcons, Schenley High School field, and Goodwill vs. Hugh A. McMasters, Sewickley, in Sun-Telegraph tournament.

YACHTING

America's Cup and trials, Newport, R. I.

MUSHBALL RESULTS

Serbs ...... 1—Hunzeker 0
Wego ...... 11—Mose Butch 6
Forbes School .... 6—Dilworth School .. 1
Penn State ...... 4—Oakland 1
Brodericks ...... 2—Commercial 1
St. Francis Deg. . 7—St. Cyrils 6
McKee Club ...... 8—A. J. Sirlins 5
Solomon ...... 8—Harrys 1
Wallace Club ...... 8—J. P. Rooneys 4
Andy's ...... 10—Y. M. C. 1
Garfield Aces ...... 6—Joe Millers 2
Knox Nomads ...... 8—Skippys 5
Summit ...... 16—Spring Hill 9
Equitable Gas ... 11—Peoples Gas 7
Ruch A. C. ...... 5—Rosa Villa 0
Blawnox ...... 3—Hebron 1
Glenfield ...... 8—7th Dist. Firemen. 2
Schanck ...... 9—Elwynn 3
Salisbury ...... 16—Brookline Variety .. 1
Big Three ...... 9—Schenley 1
Wynooka ...... 5—Warriors 3
North Side ...... 9—St. Vincent 8
Bellevue ...... 6—West View 4
Rhine ...... 14—St. Mary's Lyc. 0
Flom ...... 15—Ridge 2
Charleys ...... 13—Belt Tigers 3
Baker Hill ...... 6—E. P. Boosters 0
W. Oakland ...... 15—Crissman 5
Bloomfield Girls 15—Modern F. 9
Calvary ...... 6—Hilltop 1
Calvary ...... 6—Hilltop 4
E. L. Gray ...... 10—Goodwill 4
Moritz ...... 10—Croations 3
*Melos ...... 5—Colonial Trust 4
Rajah ...... 4—Diamond 2
Millar ...... 3—Aces 2
Jenkin Frogs .... 15—Reichbaums 1
Vesle Post ...... 7—Shell 5
*Eleven innings.

MINOR LEAGUES

GAMES TODAY

AMERICAN ASSOCIATION

Milwaukee at Kansas City.
Louisville at Indianapolis.
Columbus at Toledo.
St. Paul at Minneapolis.

INTERNATIONAL LEAGUE

Montreal at Albany.
Toronto at Baltimore.
Buffalo at Syracuse.
Toronto at Newark.

SOUTHERN ASSOCIATION

Birmingham at Atlanta.
Memphis at Chattanooga.
Little Rock at Knoxville.
Nashville at New Orleans.

PACIFIC COAST LEAGUE

San Francisco at Sacramento.
Seattle at Mission.
Los Angeles at Oakland.
Portland at Hollywood.

MID-ATLANTIC LEAGUE

Huntington at Johnstown.
Zanesville at Wheeling.
Charleston at Springfield.
Dayton at Beckley.

NEW YORK-PA. LEAGUE

Scranton at Hazelton.
Wilkes-Barre at Williamsport.
Binghamton at Reading.
Elmira at Harrisburg.

PENN STATE ASSOCIATION

Greensburg at Jeannette.
Monessen at Charleroi.
Washington at McKeesport.

STANDING OF THE CLUBS

AMERICAN ASSOCIATION

	W.	L.	Pct.		W.	L.	Pct.
Minneaps	37	22	.627	Columbus	28	30	.483
Milwa'kee	31	26	.544	Louisville	26	31	.456
Indianops	29	25	.537	Kan. City	24	32	.429
St. Paul	28	28	.500	Toledo	25	34	.424

INTERNATIONAL LEAGUE

	W.	L.	Pct.		W.	L.	Pct.
Newark	40	20	.667	Albany	25	29	.463
Rochester	36	23	.610	Syracuse	23	30	.434
Toronto	35	25	.583	Buffalo	24	32	.429
Montreal	28	28	.500	Baltimore	14	38	.269

SOUTHERN ASSOCIATION

	W.	L.	Pct.		W.	L.	Pct.
Nashville	37	18	.673	Knoxville	27	29	.482
N.Orleans	32	24	.571	Birm'gh'm	27	32	.458
Atlanta	31	24	.564	Chattan'ga	25	31	.446
Memphis	27	28	.491	L. Rock	19	40	.322

PACIFIC COAST LEAGUE

	W.	L.	Pct.		W.	L.	Pct.
L.Angeles	59	16	.787	Hollywood	33	37	.471
Missions	43	30	.589	Seattle	29	39	.426
Sacram'to	35	37	.486	Oakland	32	44	.421
E.Francis	35	39	.473	Portland	25	48	.342

NEW YORK-PA. LEAGUE

	W.	L.	Pct.		W.	L.	Pct.
Bingh'on	28	21	.553	Scranton	24	25	.490
Reading	26	22	.542	Elmira	24	26	.480
Williamspt	26	23	.531	Wilkes-Ba.	24	26	.480
Hazleton	24	25	.490	Harrisbrg	22	28	.449

MID-ATLANTIC LEAGUE

	W.	L.	Pct.		W.	L.	Pct.
Dayton	21	15	.583	Johnstown	19	19	.500
Beckley	21	15	.583	Zanesville	19	19	.500
Spr'gfield	19	17	.528	Charleston	15	21	.417
Hunt'gton	19	17	.528	Wheeling	14	22	.389

PENN STATE ASSOCIATION

	W.	L.	Pct.		W.	L.	Pct.
Jeannette	18	11	.621	Greensburg	15	13	.536
Wash.'ton	16	12	.571	Monessen	11	16	.407
Charleroi	15	13	.536	M'Keespt.	8	18	.308

RESULTS YESTERDAY

AMERICAN ASSOCIATION

R. H. E.
Minneapolis .... 0 0 0 0 0 0 1 0 0—1 6 0
St. Paul ...... 0 0 0 0 0 0 0 3 *—3 5 1
Batteries—Starr and Hargrave; Trow, Fette and Fenner.

Louisville and Indianapolis (to be played in double-header Sunday.)

Milwaukee at Kansas City, postponed (threatening weather).

R. H. E.
Columbus .... 0 0 2 1 0 0 0 0 0—3 10 2
Toledo ...... 0 0 0 0 0 2 0 3 *—5 8 2
Batteries—Teachout, Klinger and Gooch; Larkin, Bowler and Perrin, Desautels.

INTERNATIONAL LEAGUE

R. H. E.
Buffalo ..... 1 0 1 1 0 0 0 0 1—4 9 2
Newark ..... 0 1 0 0 2 0 0 0 0—3 8 2
Batteries—Perkins and Spencer; Devens, Newkirk and Glenn.

R. H. E.
Toronto .... 2 0 2 0 0 0 2 0 0 0 1—7 15 2
Albany ..... 1 1 0 0 0 0 0 0 2 2 0—6 17 1
Batteries—Hollingsworth, Lucas, Cole and Crouch; Brown, Potter, E. Chapman and Finney.

R. H. E.
Rochester .... 1 3 0 0 0 0 0 4 0—8 14 2
Syracuse ..... 0 1 0 0 1 0 0 0 1—3 9 2
Batteries—Berly and Lewis; McCloskey Chandler, Fisher and Cronin.

R. H. E.
Montreal .... 1 0 6 0 0 1 5 0 0—13 13 1
Baltimore .... 1 0 0 3 4 2 3 5 *—18 24 4
Batteries — Salveson, Collier, Henry, Kimsey, Ogden and Reiber; Granger, Miner, Melton, Moore and Asby.

SOUTHERN ASSOCIATION

New Orleans .... 3—Nashville 2
Atlanta ...... 9—Birmingham 1
Knoxville ...... 7—Little Rock 2
Memphis ...... 5—Chattanooga 4

PACIFIC COAST LEAGUE

Hollywood ...... 7—Portland 6
Portland ...... 6—Hollywood 1
Sacramento ..... 4—San Francisco 2
Missions ...... 9—Seattle 4
Los Angeles ..... 9—Oakland 1

MID-ATLANTIC LEAGUE

R. H. E.
Zanesville .... 2 1 1 0 0 0 1 2 2—9 17 0
Johnstown .... 0 0 0 0 0 0 0 0 0—0 9 0
Batteries—Davis and Helf; Bream, Burgess and Atwood.

R. H. E.
Huntington .... 0 0 0 1 0 2 0 0 6—9 10 6
Wheeling ..... 0 1 0 1 0 0 0 2 0—4 9 5
Batteries—Lynn, Harwood and Thomas; Joyce, Stravis and Rosar.

R. H. E.
Dayton ...... 0 0 0 0 0 0 0 0 0—0 4 1
Charleston .... 0 2 0 0 0 0 3 0 0—5 8 1
Batteries—Lengquist and Millies; Lamaster and Berman.

Other clubs not scheduled.

NEW YORK-PA. LEAGUE

Wilkes-Barre ... 8—Hazelton 4
Reading ...... 15—Elmira 4
Binghamton ..... 3—Harrisburg 2
Williamsport ... 9—Scranton 1
Scranton ...... 6—Williamsport 3

PENN STATE ASSOCIATION

R. H. E.
Charleroi .... 0 0 0 0 0 0 0 0 1—1 4 2
McKeesport .... 0 0 3 0 1 0 2 0 *—6 8 2
Batteries—Snyder and Parker; Hutsell and Tummelty.

First game— R. H. E.
Jeannette .... 0 0 0 1 0 0 0 0 0—1 5 2
Washington .. 2 2 2 4 1 5 1 1 *—18 18 2
Batteries—Whiston, Crippen and Bolton; Yocke and Bengough, Tuckey.

Second game— R. H. E.
Jeannette ...... 0 2 0 0 0 1 3—6 10 1
Washington ..... 0 0 0 1 0 0 0—1 4 0
Batteries—Jessen and Bolton; Kalifass and Tuckey.

R. H. E.
Monessen .... 0 0 0 3 0 0 0 0 0—3 4 2
Greensburg .... 0 0 0 1 1 0 0 1 1—4 7 2
Batteries—Scott and Waltzager; Seals and Hubbell.

TEXAS LEAGUE

San Antonio .... 13—Tulsa 4
Dallas ...... 5—Fort Worth 1
Galveston ...... 4—Oklahoma City 2
Beaumont ...... 6—Houston 2

Major League Run Scoring For Week

NATIONAL LEAGUE

Club	S	M	T	W	T	F	S	Tls.
PITTSBURGH	2	..	7	15	2	4	..	30
St. Louis	3	..	7	..	12	4	..	26
New York	18	..	12	6	3	1	..	40
Philadelphia	7	..	5	2	4	4	..	22
Boston	10	..	3	9	9	10	..	41
Brooklyn	8	..	3	2	3	6	..	28
Chicago	7	..	6	1	6	3	..	23
Cincinnati	4	..	1	4	0	2	..	11

AMERICAN LEAGUE

Club	S	M	T	W	T	F	S	Tls.
Chicago	3	..	..	14	1	7	..	25
Detroit	1	..	4	13	..	11	..	29
New York	7	..	..	6	7	6	..	26
Philadelphia	3	..	..	11	7	6	..	27
Cleveland	6	..	..	2	11	12	..	31
St. Louis	1	..	..	2	0	3	..	6
Boston	4	..	2	15	..	4	..	25
Washington	3	..	..	24	5	8	..	40

SENIOR, JUNIOR TEAMS CLASH

TOURNEY SCORES

SENIOR DIVISION

Bracket II

E. J. Noftz ...... 20—Kirby Transfer .. 5

BRACKET IV

Elizabeth Prod. .. 12—Sportsmen's Club .. 4

Bracket VI

Macks ...... 5—Pechan's 1
F. J. Broads ..... 12—Adams Bottles 2

BRACKET VII

Hungry ...... 9—J. Z. Juniors 0

JUNIOR DIVISION

BRACKET II

North Siders ...... 4—Rallynuts 0

INTERMIDIATE DIVISION

Gabbels ...... 10—N. K. Merchants .. 1

GIRLS' DIVISION

Gold'son Van'ies 10—St. Ann's 4

By PHILIP GRABOWSKI

Softball Tournament Secretary

Two games will feature the Pittsburgh Sun-Telegraph's amateur softball tournament play today. The Goodwill Industries softballers are to play the Hugh A. McMaster Flowers team at Sewickley this evening in the senior class of bracket II, and the Covington Aces will be the opposition for the Schenley Falcons in a bracket II game of the junior competition. The Aces-Falcon contest will be staged on the Schenley High School field this afternoon.

Young Henry Flowers is Manager Jackie Ejzak's selection to pitch against the McMasters. Flowers is a good looking prospect in the hurling ranks. He is a lanky youngster.

The E. J. Noftz won their first game in Bracket II of the senior class by downing the Kirby team, 20 to 5, at Marshall field yesterday. Lose fielding caused plenty of confusion in the Kirby ranks. The Nofts are a hard hitting team and will cause many a pitcher grief in softball circles.

Edythe Forsythe's brilliant pitching enabled the Goldenson Vanities to defeat St. Ann's, 10 to 4, in a bracket II game of the girls' division. She allowed six hits in the seventh inning contest and hit a home run. Frances House, Forsyth's battery mate also played a wonderful game. Lois Shields and Mae Price each hit a triple. The Vanities scored six runs in the second inning and were never headed.

The Gabbel Cyclists won from the New Kensington Merchants, 10 to 1, in an Intermediate Division game. Justham, of the victors, hit two home runs. Shoupe led the batters with four hits.

The Ford City Macks scored a 5-to-1 triumph over the Pechans in a Bracket VI game of the Senior Division. Mihalak's hitting and Ollinger's fine catching were the highlights of the game.

FIGHT RESULTS

At San Diego, Cal.—Sammy O'Dell knocked out Tony Roccaforte, 1 round.

At Pismo Beach, Cal.—Jose Parasio and Georgie Goodman drew, 10 rounds.

At Harlingen, Tex.—Tommy Freeman defeated Joe Dundee, 10 rounds.

At Washington — Tony Galento defeated Marty Gallagher, 10 rounds; Buddy Grimes defeated Pete Galiana, 6 rounds; Carey Wright knocked out Jackie Donnelly, 3 rounds; Les Kennedy defeated George Pavlick, 8 rounds; Roy Manley defeated Bob Lawry, 6 rounds.

At Troy, N. Y.—Tommy Romano defeated Frankie Petrolle, 10 rounds.

At Chicago—Solly Dukelsky and George Back drew, 8 rounds.

At Hollywood—Joe Tei Ken and Young Tommy drew, 10 rounds.

JAYS, GENERALS PACE SETTERS

Thanks to the McKeesport Bucs, the Jeannette Jays and Washington Generals maintained their respective positions at the top of the Penn State Association standings yesterday. While the Jays and Generals were splitting a double header, McKeesport bumped off Charleroi, 6 to 1, behind the fine hurling of Hutsell, newest addition to the Bucs' slab staff.

Jeannette took a terrific walloping in the first game with Washington, bowing by an 18-to-1 count, but in the second, Jessen held the Generals safe and the Jays evened matters, winning, 6 to 1.

Playing at Greensburg, the Greensburg entry took advantage of a pair of errors by Duggan, Monessen second sacker, to score a run in the ninth inning and won, 4 to 3.

MRS. JESSUP WINS

PHILADELPHIA, June 16.—(AP.)—Mrs. Marion Z. Jessup, of Wilmington, won permanent possession of the Pennsylvania and Eastern States women's tennis championship trophy at the Merion Cricket Club yesterday by defeating Mrs. John Van Ryn, top-seeded player, 6-4, 6-3.

OAKMONT STAR GOLF VICTOR

CAMBRIDGE SPRINGS, Pa., June 16.—Adding an 84 to her 82 of the opening round, Miss Betty Abernethy, of the Oakmont Country Club, carried off low gross honors in the annual Riverside Golf Club women's gold tournament, which wound up here yesterday.

The low net prize was won by Miss Helen Holst, of Titusville, who had an 88-67—155, one stroke better than Miss Abernethy's 156.

Third place went to Mrs. R. K. MacConnell, of Pittsburgh, who carded 81-76—157 net, while Mrs. W. Arch Martin, of the Pittsburgh Field Club, pulled into fourth place with 84-74—158.

A Butler woman, Mrs. W. H. Christie, and Miss Charlotte McKinney, another Titusville representative, tied for fifth with 160 each.

Four of the five first places in the second flight, composed of players with a handicap of 19 or more, went to the northwest sector of the state.

BANKER WINS TOURNEY

Carl R. Korb, of the Union Trust Company, playing in his first golf tournament, won the event staged by the Association of Reserve City Bankers yesterday with 98 20—78. The event was held at the Skytop Club.

MEMORY TEST

TODAY'S QUESTIONS

How good is your memory of sports events, heroes and dates? Can you answer these questions?

1—When did Tiny Thornhill, former Pitt star, succeed Pop Warner as head football coach at Stanford University?

2—Which team was crowned the national professional football champion last year?

3—Who was the Associated Press poll outstanding athlete of 1933?

4—What do the Marquis of Queensberry rules say about the contingency of having a glove burst during a bout?

5—What was the most famous outfield combination in the major leagues in the present century?

(Answers in Want Ad Section Monday. See today's Want Ad Section for answers to yesterday's questions.)

FULTON
STARTS MONDAY
EXTRA! EXTRA!
THE BAER-CARNERA
WORLD'S CHAMPIONSHIP HEAVYWEIGHT
FIGHT PICTURES

WHEN your guests see the Mackenzie label, your good judgment is established.
On sale at State Stores
Royal Mackenzie
Scotch Whisky
SARGENT & FLYNN, IMPORTERS
FITZWILLIAM SARGENT — WILLIAM S. FLYNN

$50,000,000 Swindler Kills Himself In Court!
Henri Richette Started Out as a Waiter and Became One of the Wealthiest Men in France Through One of the Greatest Financial Frauds of All Time—But His Millions Couldn't Save Him From Going to Jail, So He Cheated Justice With a Razor.
This Thrilling Article Will Appear in the
American Weekly Magazine
Distributed With the
SUNDAY SUN-TELEGRAPH
TOMORROW

NEW YORK CLOSE WITH NET CHANGES

STOCKS RISE ON STEEL NEWS

NEW YORK, June 16.—Stocks pushed higher from the start of trading today. Advances of fractions to as much as two points prevailed over a wide range. All steel shares were firm. Volume tapered following initial briskness.

Du Pont and United States Smelting each got up around two points, while shares showing gains of sizeable fractions to a point or more included National Steel, Case, Bethlehem, United States Steel, New York Central, Santa Fe, American Telephone, Sears Roebuck and Westinghouse.

Suspension of steel hostilities relieved Wall street of apprehension that a tieup of the industry might interrupt activity in motor and other manufacturing lines which consume steel in quantity.

AUTO SALES GAIN

With price cutting stimulating retail sales of motor cars, Cram estimated motor production this week had increased 2,188 units over the previous week to 71,293, against 57,511 in the corresponding week a year ago. Chevrolet reported dealers had sold 25,935 units in the first 10 days of June, compared with 21,688 in the like period of May.

Market observers attached significance to the firm trend of commodity prices lately, as shown in various indices of wholesale and spot commodity prices. The Moody daily index of spot commodity prices has attained a new peak for the year at 140.9.

ACCEPTANCES DROP

Although business held near the best levels of the spring rise last month, the volume of outstanding bankers' acceptances, used to finance trade, shrank to a new low, according to the American Acceptance Council. The total volume of acceptances outstanding May 31, of $568,790,514 compared with the previous low of $582,634,000 on August 31, 1926. Shrinkage for the month, compared with April, was $44,338,623. The low yielded on acceptances, rather than falling off in trade, was held chiefly responsible for the decline.

Renewed activity in the private capital field was expected with the completion yesterday of arrangements by investment houses for separation of banking and underwriting business.

Foreign exchanges were quiet in early dealings. Sterling opened off ⅛ of a cent at $5.05.

Uncle Sam Studies Goldenrod Rubber

FT. MYERS, Fla., June 16.—(AP.)—Rubber, harvested like grain from fields of common goldenrod—the last brilliant dream of the late Thomas Alva Edison—has been accepted by Uncle Sam and experts from the United States division of plant exploration and introduction now are working in close conjunction with the Edison Botanical Research toward this end.

That the government has become activly interested in methods of extracting commercial rubber from goldenrod, was revealed here by Charles Edison, son of the late inventor.

Court Forbids Use Of A. & P. Insignia

In an opinion handed down by Federal Judge F. P. Schoonmaker the A. & P. Cleaners & Dyers, Inc., of Washington, Pa., with stores in various towns in Western Pennsylvania, was enjoined from using capital letter "A. & P." It was in an action brought by the Great Atlantic & Pacific Tea Company, who alleged the defendant concern had infringed upon its insignia.

Dividend News

Air Brake Cuts

Westinghouse Air Brake Company declared a quarterly dividend of 12½ cents, payable July 31 to record of June 30. The last previous dividend was 25 cents.

* * *

Union Trust Company

The Union Trust Company of Pittsburgh declared the regular quarterly dividend of $50 a share, payable July 2 to stockholders of record of June 20.

* * *

Same on Kelvinator

Kelvinator Corporation declared a dividend of 12½ cents a share, the same as in the previous quarter, payable July 15 to record of June 25.

* * *

Magma Copper Special

Magma Copper Company declared a special dividend of 50 cents, payable July 16 to record of June 29. A similar payment was made three months ago.

* * *

Aetna Life Insurance.

Aetna Life Insurance Company declared a dividend of 10 cents, payable July 2 to record of June 16. This is the first payment since April, 1932, when 30 cents was paid.

* * *

PEOPLES TRUST

Peoples-Pittsburgh Trust Company declared the regular quarterly dividend of 25 cents, payable July 2 to record of June 16.

* * *

DIVIDENDS UNCHANGED

	Payable	Record
Heyden Chem of $1.75 q.	July 2	June 20
Horn & Hardart $1.25 q.	July 2	June 20
Pa Copley Tank C pf $2q.	June 30	June 20
Penn P&Lt $7 pf $1.75 q.	July 2	June 15
Do $6 pf $1.50 q.	July 2	June 15
Do $5 pf $1.25 q.	July 2	June 15

Foreign Exchange.

NEW YORK, June 16.—Foreign Exchange steady. Great Britain in dollars, others in cents: Great Britain demand, 5.05; cables, 5.05; 60 day-bills, 5.04½. France demand, 6.60½; cables, 6.60½; Italy demand, 8.62; cables, 8.62.

Demands: Belgium, 23.37; Germany, 38.20; Holland, 67.82; Norway, 25.38; Sweden, 26.05; Denmark, 22.55; Finland, 2.24; Switzerland, 32.50; Spain, 13.69; Portugal, 4.61; Greece, .95; Poland, 18.95; Czecho-Slovakia, 4.17; Jugo-Slavia, 2.25; Austria, 18.95N; Hungary, 29.75N; Rumania, 1.01; Argentine, 33.67N; Brazil, 8.54N; Tokio, 30.06¾; Shanghai, 33.12½; Hong-Kong, 36.37½; Mexico City (silver peso), 28.00; Montreal in New York, 101.00; New York in Montreal, 99.00.

U. S. Treasury.

June 14.

Internal Revenue $	3,838,703.34
Customs Receipts	10,137,713.02
Balance	1,912,673,617.92

Rubber Market.

NEW YORK, June 16.—Crude rubber futures opened steady 13 to 24 higher: July, 13.75; September, 14.00@14.05; October, 14.12 bid; December, 14.42@14.45.

Silver Market.

LONDON, June 16.—Bar silver quiet, ⅛d lower at 9 11-16d.

Liverpool Wheat Market.

LIVERPOOL, June 16.—The market was due ½ to ⅝d higher, opened ¾d up and closed 1 to 1⅛d up.

All sales figures are in hundreds of shares (00 omitted). Closing prices in this table. Year's high and low corrected to the previous close (Volume of sales computed to 11:40 a. m.)

Ticker reported "close" at 12:04½ P. M.

1934 High	1934 Low	Stocks and Rate $	Sales	High	Low	Close	Net Ch'ge
		—A A A—					
11¾	6⅞	Adams Express	5	9¾	9	9¾+	¼
11⅝	7⅝	Address Mult.	1	10	10	10	0
9⅜	4⅞	Affil Prod .80	1	6⅞	6⅞	6⅞	0
106¼	81¾	Air Reduction1	10	101½	100¾	101½+	1½
23¾	17¾	Alask Jun .80b	3	20½	20½	20½	0
4½	2⅛	Alleghany Crp.	4	3	2⅞	3+	⅛
18½	8⅞	Alleg C pf ww	1	14	14	14+	1
14¾	8¼	Alleg C pf xw	1	13	13	13+	½
23½	17½	Allegheny Stl.	1	15	15	15	0
160½	128¾	Allied C&Dye 6	10	141½	141	141+	1½
22¾	13½	Allis Chalmers	3	17½	17½	17½+	⅝
29¼	12½	Alpha Port C.	1	15½	15½	15½+	1⅛
55¾	41½	Amerada Crp 2	1	54¾	54¾	54¾+	¾
25⅛	16⅞	Am Bank Note	2	21½	21¼	21½+	¾
12⅝	7⅛	Am Beet Sugar	45	12⅜	10⅞	12⅜+	1¼
107⅞	90¾	Amer Can 4	4	98¾	98	98+	1⅛
33¾	18¼	Am Car & Fdy	3	[illegible]	[illegible]	23¼+	⅝
69	48¼	Am Chicle 3	3	60¼	59	60¼+	1¼
62½	32	Am Com Alcoh	2	38¼	38	38¼–	¼
13⅞	7	Am & For Pow	1	8¾	8	8¾+	⅝
30	17	Am&For Pw pf	2	20¾	20¼	20¼–	¼
16½	6¼	Am H & Leath	1	7½	7½	7½+	0
10	6¼	Am Ice	1	7¾	7¾	7¾	0
11	6¼	Am Internatl	1	9	9	9+	¼
34¾	22¼	Am Locomo	2	25¼	25¼	25¼+	¾
74¾	49	Am Loco pf	1	54	54	54+	1⅛
16½	12	Am Mach F .60	1	15¼	15¼	15¼	0
16⅞	5¾	Am Mach & M	2	8	7⅞	7⅞	0
27½	18	Am Metal	2	24	24	24+	¾
12½	5⅝	Am Pow & Lt	2	8⅛	7⅞	8⅛+	⅝
26½	12¾	Am P&L $6 1½	2	20½	20½	20½+	1
23⅞	11⅞	Am P&L $5 ⅝	1	13¼	13¼	13¼+	1⅛
17⅞	12	Am Rad&Std S	25	14⅜	14⅛	14⅜+	¼
28½	16⅞	Am Roll Mill	12	21¼	20	21+	¾
2⅝	1	Am Ship&Com	1	1⅛	1⅛	1⅛–	0
51¾	35⅞	Am Smelt & R	30	43½	43¼	43+	½
26⅛	14	Am Steel Fdy	11	18⅛	17¾	17–	⅜
62½	46	Am Sug Ref 2	8	52¾	52½	52¾+	¾
125¼	101¾	Am Tel & Tel 9	21	118¼	117	117¾+	1½
83⅝	65¾	Am Tob 5	1	71¾	71¾	71¾–	¼
84½	67	Am Tob B 5	3	74¼	73½	74+	¾
13⅞	4⅞	Am Type Fdrs	3	7½	7¼	7¼+	¼
23¾	16⅝	Am W Wks 1	20	21¼	20¾	21¼+	¾
82⅞	58	Am Wl pf 1¼ b	3	64½	64¼	64½+	1
15⅞	12	Anaconda Cop	30	16⅛	16⅛	16⅛+	¾
24⅝	18	Anch Can C .60	1	21	21	21+	¼
10¼	6	Andes Cop M	1	9	9	9+	2
34	26¾	Archer-D M 1	1	31	31	31	0
8	4⅛	Armor of Ill A	18	5⅛	5⅛	5⅛+	⅛
3⅞	2⅛	Armor of Ill B	2	2⅝	2⅝	2⅝+	⅛
75⅞	55	Armor of Ill pf	3	68	67½	67½	0
6⅞	3⅝	Arnold Constb	1	5½	5½	5½+	¼
15½	11¼	Asso Dry Gds	1	13	13	13	0
73⅞	51¼	Ach T & S Fe	17	62	60½	62+	2⅛
87⅞	70¾	AT&SF pf2.50g	3	87	87	87+	1
54¾	34¼	Atl C Lines	3	42¼	41¾	42¼+	¾
35⅞	21⅞	Atlantic Ref 1	3	27½	27½	27½+	⅛
57⅞	25⅝	Auburn Auto	15	27¾	27	27+	⅛
16⅝	7	Austin Nichols	5	14	13½	14+	⅞
10¾	5⅝	Aviation Corp	3	7	7	7+	¼
		—B B B—					
16	9⅞	Baldin Locomo	10	11¾	11⅝	11¾+	⅛
34¾	21	Bal & Ohio	20	26	24¾	26+	¾
37⅝	24¼	Bal & Ohio pf	1	27¼	28¼	28¼–	⅛
46⅝	29¼	Bang & Aro2½	4	42	42¼	42½+	½
10	7	Barnsdal Crp A	1	8⅛	8	8	0
15⅞	10⅝	Beatrice Cream	3	17¼	17¼	17¼+	¼
15⅜	8⅞	Belding Hemin	3	11½	11½	11½–	⅛
22⅞	13⅝	Bendix Aviat	2	16⅛	16⅛	16⅛+	⅛
19¼	12¼	Benef Ind L1¼	5	15½	15½	15½+	⅛
49¾	30⅝	Bethlehem Stl	50	36¼	35⅜	36+	1
82	67⅞	Beth Stl pf	2	64¼	64¼	64¼+	1⅛
18¼	10¼	Blaw Knox	1	11⅛	11⅛	11⅛+	¼
67¼	43¼	Bohn Al & Br 2	1	56¼	56¼	56¼+	¼
27½	19¾	Bordn&Co 1.60	41	27½	27	27–	⅛
28⅝	20⅝	Borg Warn ¼g	3	24⅛	24⅛	24⅛+	⅛
19⅜	12	Briggs Mfg¼g	3	17⅛	17⅛	17⅛+	⅛
37⅞	26	Br Myers 2.20b	1	36¼	36	36+	⅛
40⅜	28⅝	Brooklyn M T	5	39¼	39	39¼+	⅛
80¼	60⅞	Bklyn U Gas 5	4	68⅛	67	68⅛+	2
9⅝	5¼	Bucyrus-Erie	2	6¼	6⅛	6⅛	0
14⅞	9⅝	Bucyrs-E cv pf	2	11½	11½	11½	0
7⅞	5⅞	Budd Mfg Co	1	6⅛	6⅛	6⅛	0
5⅝	3	Budd Wheel	1	3⅞	3¾	3¾–	⅛
19⅝	12¼	Burro A M .40	2	12½	12½	12½+	¼
34⅝	18⅝	Byers (AM) Co	7	24¾	23⅞	24¾+	1⅛
		—C C C—					
24½	18⅞	Calif Pack ⅝g	4	33¼	33	33¼+	⅜
1⅝	⅝	Callahan Z&L	1	⅞	⅞	⅞	0
6⅝	4	Calu & Hecla	2	4⅞	4⅞	4⅞	0
29½	20	Canada DGA 1	1	22	22	22–	¼
18¼	12⅝	Canadian Pac	20	16	15⅞	16+	⅛
86⅞	46	Case (JI) Th M	5	54¾	54⅛	54¾+	1⅛
33⅞	23½	Caterpil Tr ¼	1	27¾	27¾	27¾–	⅛
44⅞	22⅞	Celanese Corp	4	28¼	27⅞	27⅞–	⅛
32¾	24	Cen Aguire 1⅛	7	30	30	30+	⅛
12⅝	7⅝	Century Rib M	1	10¾	10¾	10¾–	⅛
40¾	30½	Cer de Pas ⅛g	71	40⅞	40	40⅞+	⅛
47⅞	39¼	Ches & Oh 2.50	63	48¼	47½	48¼+	⅜
48⅞	34	Chess Corp 2½	5	48¼	47¼	48¼+	1⅛
15	6⅝	Chi & N West	6	10½	10½	10½+	⅛
28	13¼	Chi&N West pf	2	19	18⅛	19+	1¼
11⅞	6¼	Chi Gt West pf	1	8⅛	8⅛	8⅛+	⅛
13⅛	6⅝	Chi M&StP pf	2	9	8⅞	7⅞+	⅛
9⅞	5½	Chi Pneum T	8	8⅛	8⅛	8⅛+	⅛
28⅝	16¼	Chi Pneu T pf	8	24¾	24½	24¾+	⅛
6¼	2⅝	Chi R I & P	5	3⅛	3⅛	3⅛	0
9⅝	4⅝	Chi RI&P7%pf	1	6⅛	6⅛	6⅛+	⅛
60⅝	36⅞	Chrysler M 1	42	43⅞	43⅛	43¾+	⅝
24⅝	17½	City Ice&Fuel2	4	21½	20	21½+	¼
28⅝	15⅝	Collins & Aik	4	18⅛	18	18+	⅛
8⅞	5⅞	Col Fuel & Ir	2	7	7	7+	⅛
77	58	Col Carb 2½b	6	76¼	75	76¼+	1¼
19¼	11¼	Colum G&E⅛f	26	15	14⅝	15+	⅜
76¼	52	Col Gas&E pf6	1	76	76	76+	1⅛
35⅛	18⅞	Com Credit 1	4	30¼	30	30¼+	⅛
50	38	Com Credit A3	1	49¼	49¼	49¼	0
59⅞	35⅞	Com Inv Tr 2	2	58¼	57	58¼+	2
36⅞	19⅞	Com Solv .60	31	24⅛	24	24⅛+	¼
3⅞	1⅝	Com & South	15	2⅛	2⅛	2⅛	
62⅞	21¼	Com & So pf 6	11	50½	49	50½+	1⅛
31⅛	23	Congol-N 1.20	4	28⅛	28⅛	28⅛+	⅛
13⅞	6¼	Consol Cigar	1	10	9⅞	10	0
5⅞	2⅝	Cons Film	1	3⅛	3⅛	3⅛	0
17½	10⅝	Con Flm pf⅛g	1	15⅛	15⅛	15⅛–	⅛
47⅞	31¼	Consol Gas 2	20	35¼	34½	35¼+	⅞
92⅞	82	Consol G pf 5	2	93	93	93+	⅛
14¼	9¼	Consol Oil .28g	17	11¼	11⅛	11⅛+	¼
2⅛	⅞	Consol Textile	5	1⅛	1	1	0
13⅞	6¼	Contain Cp A	1	11⅝	11⅝	11⅝+	⅛
5⅝	2⅝	Container B	3	4⅛	4⅛	4⅛	0
82¼	69½	Cont Can 3	4	80	79¼	80+	1⅛
2⅝	1	Contin Bak B	1	1⅜	1⅜	1⅜	0
35½	23⅞	Contin Ins 1.20	2	33	33	33+	⅛
2⅝	1⅛	Contin Motors	1	1¼	1¼	1¼	0
22⅝	16⅛	Contin Oil ⅛g	19	20½	20¼	20½+	⅛
84¼	60¼	Corn Pr Ref 3	5	69¾	68⅜	69⅛+	⅞
9⅞	3⅞	Coty Incorp	1	5⅛	5⅛	5⅛+	¼
35	28	Cream of W 2	2	33	33	33	0
16⅝	8	Crosley Radio	16	17½	16¾	17¼+	⅝
35⅞	24¼	Crown C & S	1	27	27	27	0
6⅝	3⅞	Crown Zellerb	1	4⅛	4⅛	4⅛–	⅛
9⅞	3¼	Cuban-Am Sug	8	7⅛	7⅛	7⅛+	⅛
29⅝	13¼	Curtis Publish	2	24	23⅞	24+	⅛
84¼	43½	Curtis Ppf1¼k	2	80¼	80¼	80¼–	⅛
5¼	2⅛	Curtis-W Corp	4	3⅛	3⅛	3⅛+	⅛
12¼	8¼	Curt-W Crp A	4	11	10⅞	11+	⅛
21½	11	Cutler Hammr	1	17¾	17¾	17¾+	¼
		—D D D—					
24½	18	Deere & Co	4	21¼	20⅞	21¼–	¼
72½	49	Del & Hudson	6	56¼	56	56¼+	1¾
33⅞	20¼	Del Lack & W	12	25¼	25	25¼+	1
15⅞	5⅞	Denv RG&W pf	1	10¼	10¼	10¼+	¼
28½	21⅞	Diamond M 1	1	23	23	23	0
31½	28¾	Diam M pf1½	1	30¼	30¼	30¼	0
43⅝	32	Dome M 1½b	2	43¼	43¼	43¼+	¼
28¼	14¼	Doug Aircraft	6	22¼	21⅞	22¼+	¼
11⅞	7¼	Dresser Mfg B	1	11¼	11¼	11¼+	¼
1⅝	⅝	Dul So A&Atl	1	1⅛	1⅛	1⅛–	⅛
103⅞	80	DuP deN 2.60	25	92½	92	92½+	2
124	115	DuP deN deb 6	2	124¼	124	124¼+	¼
		—E E E—					
100¼	79	Eastman Kod3	8	99¼	98¾	99¼+	1¼
22½	18¼	Eaton Mfg Col	1	18¼	18¼	18¼+	¼
19¼	11	Elting Schild	1	13½	13½	13¼+	¼
31⅝	18¼	Elec Auto-Lite	9	23⅛	23¼	23¼+	⅜
7½	3⅞	Electric Boat	2	5⅛	5	5–	⅛
9⅝	4⅛	Elec P & Lt	6	6⅝	6	6⅝+	⅝
21	8¼	Elec P & L pf	2	17½	6¼	17½+	⅛
19⅝	8	Elec P&L 6%pf	11	15¾	14⅝	15¾+	1
52	40	Elec Stor Bat2	1	42¼	42¼	42¼–	⅛
63	51	Endicot-John 3	1	56¼	56¼	56¼+	1⅛
23½	11⅝	Engin P S pf	1	17½	15	17½+	2½
24⅞	13⅞	Erie R R	1	21	20⅞	21+	⅛
28⅛	16	Erie RR 1st pf	4	26¼	25⅞	26¼+	1⅛
14⅝	7⅞	Eureka Vac ½	5	10⅞	10	10⅞	0
27½	9	Evans Prod	11	25⅛	24½	25⅛+	¾
		—F F F—					
18	7	Fairbks Morse	2	14¾	14½	14¾+	⅝
11¼	7	Federal L&T	6	8¼	7⅞	8¼+	⅛
4	1⅝	Fed Wat Serv	1	2⅛	2⅛	2⅛+	⅛
35	23⅞	Fid-P F 1.20	2	33	32⅞	32⅞–	⅛
25¼	17	Firest T&R .40	3	19¼	18⅞	18⅞+	⅛
67½	54½	First N S 2½	1	65⅛	65⅛	65⅛–	⅛
17⅞	2⅛	Follansbee Bro	6	4⅛	4⅛	4⅛+	⅛
22	12¼	Foster Wheelr	5	16⅝	16⅝	16⅝+	⅛
17¼	8⅞	Foundation Co	42	13	12¼	12¼+	⅛
17½	12¼	Fox Film	10	15⅛	15⅛	15⅛+	¼
50⅞	35	Freept Texas 2	49	36½	35	35½–	1⅛
		—G G G—					
11¼	7⅞	Gen Am Inv	2	9¼	9	9	0
42⅝	33¼	Gen Am T C 1	2	39¼	39¼	39¼+	¼
22½	15¼	Gen Asphalt	3	20⅞	20	20⅞+	⅞
14⅝	9⅝	Gen Baking 1	1	10⅛	10⅛	10⅛	0
10⅛	5⅝	General Bronz	2	8⅛	8⅛	8⅛+	¼
25⅛	18½	Gen Elec .60	74	21	20⅞	21+	⅛
12⅝	11⅝	Gen El Sp .60	75	12⅛	12⅛	12⅛+	⅛
36⅞	31⅞	Gen Foods 1.80	7	32½	32½	32½–	⅛
1⅝	⅝	Gen G&Elec A	5	⅞	⅞	⅞	0
19	6⅞	Gen G&E cvpf	1	15	15	15+	⅛
64½	53⅞	Gen Mills 3	3	57¾	57¾	57¾+	⅛
42	29¼	Gen Motors 1	45	33½	33	33¼+	⅜
103	89⅞	Gen Mot pf 5	3	103	103	103	0
45⅞	31⅛	Gen Rail Sig 1	1	34½	34½	34½–	⅛
23⅞	10¼	Gen Refract	1	16⅛	16½	16⅛+	⅛
12½	8⅛	Gillette S R 1	1	10⅛	10⅛	10⅛	0
63	47	Gillette SR pf5	1	63½	63½	63½+	⅛
6⅝	2⅝	Gimbel Bros	4	4	4	4+	⅛
30	16⅛	Gimbel Bros pf	1	23½	23½	23½–	1
		—G G G—					
23⅞	13⅞	Glidden Co 1	5	20⅛	19⅞	20⅛+	⅛
5⅞	3⅛	Gobel Incorp	4	7⅛	7⅛	7⅛	0
23	18⅞	Gold Dust 1.20	11	20¼	20	20¼+	⅛
18	12⅛	Goodrich Rub	1	14½	14½	14½+	⅛
41⅞	23⅞	Goodyr T & R	25	31	30	31+	⅜
11⅝	7	Goth Silk Hos	2	8⅛	8⅛	8⅛+	⅛
12⅞	8	Granby Consol	8	11⅛	11⅛	11⅛+	⅜
40	33	Grand Un pf 3	1	37¼	37¼	37¼	0
40⅝	30	Grant WT Co 1	1	33	33	33+	⅛
21⅝	10⅞	Gt Nor Ore ct⅛g	1	12	12	12	0
32⅞	18	Gt North pf	27	24	23¼	24+	1
24⅞	21	Gt West S 2.40	38	23½	23¼	23½+	⅛
3⅞	⅝	Guan Sugar	3	2⅛	2⅛	2⅛	0
		—H H H—					
8¼	4⅞	Hahn Dept St	2	5⅛	5⅛	5⅛+	¼
24⅞	14⅞	Harb-Wa ⅛g	3	20¾	20	20¾+	1⅛
94⅝	85	Hazel Al Gl 5	3	91	90	90–	1
75	58	Hercules P 3	2	73¼	72¾	73¼+	2⅛
12⅝	8⅞	Holland Furn	2	9⅛	9⅛	9⅛+	⅛
19⅝	8⅝	Holland&S ⅛g	3	10¼	10¼	10¼+	⅛
6⅞	2⅝	Houd-Hersh B	1	4⅛	4⅛	4⅛+	⅛
5⅞	3⅛	Houston O new	1	3⅛	3⅛	3⅛	0
33⅞	20⅞	Howe Sound 3	9	33½	32¾	33½+	⅝
24½	11¼	Hudson Motor	49	12⅛	12⅛	12⅛+	⅛
7⅞	4⅞	Hupp Motor	2	4	3⅞	3⅞+	⅛
		—I I I—					
28⅞	12	Illinois Cent	3	23¾	23½	23¾+	⅝
30⅞	22⅞	Ing Rand .40	3	26	26	26	0
73⅞	50	Ingersoll R 1½	9	62	62	62+	1
11⅛	5⅞	Interlake Iron	2	7⅛	7⅛	7⅛–	⅛
149⅞	131	Inter B Mach 6	2	139¾	139¼	139¾+	1⅛
12⅞	5⅞	Inter Car .20	1	9	8⅞	9+	⅛
27⅞	21⅞	Internat Cem	1	27½	27½	27½+	⅛
46⅞	20	Inter Harv .60	2	33⅛	32⅞	32⅞+	⅛
8⅝	4⅝	Inter Hydro El	6	7⅛	7⅛	7⅛	0
29⅝	21	Int Nick C 10g	13	27⅛	27	27+	⅛
3⅝	1⅝	Inter P&P B	1	2⅛	2⅛	2⅛	0
2⅞	1⅝	Inter P&P C	1	1⅛	1⅛	1⅛	0
24⅞	10⅛	Inter P&P pf	2	19⅛	18⅞	18⅞–	⅛
50⅞	42	Internat Shoe 2	2	43	42⅛	43+	⅝
45⅞	28½	Inter Silver	1	32	32	32+	1
17⅞	11⅞	Inter Tel & Tel	2	14⅛	14	14⅛+	⅛
18⅞	3½	Interst Dept St	1	13⅛	13⅛	13⅛	0
72⅛	21⅞	Int D S pf 3½k	1	66⅛	66⅛	66⅛+	⅛
		—J J J—					
66⅞	44	Johns-Manv Co	9	41½	54	54⅛+	2⅛
		—K K K—					
19⅞	11	Kan City South	1	14½	14	14½+	⅞
4½	2⅝	Kelly-spring T	1	2⅞	2⅞	2⅞+	⅛
21¼	11⅛	Kelvinat Co⅛g	6	19¼	18⅞	18⅞+	⅛
23⅞	18	Kennecot Cop	61	23	22¼	22⅞	0
7⅛	5	Kinney Co	1	6	6	6–	⅛
22⅞	12⅝	Kresge SS .80	1	19	18¾	19+	⅛
33⅞	23⅛	Kroe G&B1⅛b	6	32	31½	31½+	⅞
31⅞	22⅞	Lambert & Co2	2	26⅛	26⅛	26⅛–	⅛
		—L L L—					
14⅞	8	Lee R&T .70k	2	13⅛	13⅛	13⅛+	⅛
21⅛	12⅞	Lehigh Valley	2	17⅞	16⅞	17⅞+	⅞
5	2⅛	Lehigh Val C	1	3	3	3	0
42⅞	21⅞	Lib-Owen F1.20	14	33½	33	33¼+	⅛
24	17⅞	Life Savrs 1.60	3	23⅛	23¼	23½+	⅛
96⅛	73	Liggett&M 5b	1	95½	95	95½–	⅛
97⅞	74⅛	Liggett& MB 5b	3	97⅞	97⅛	97⅞+	⅛
23⅛	16	Lily-T Cup 1⅛	1	22¼	22	22¼+	⅛
25⅞	25⅞	Liquid Car 1⅛b	11	31	30	30½+	1⅛
35⅛	25⅞	Loews Corp 1	15	32⅛	32⅛	32⅛+	1
2	1⅞	Loft Incorp	1	1⅛	1⅛	1⅛+	⅛
17⅛	15⅛	Lorillard T 1.20	2	18⅛	18⅛	18⅛+	⅛
19⅛	12⅛	Ludlum Steel	1	15	15	15	0
		—M M M—					
41⅞	22⅞	Mack U Trk 1	8	28½	28¼	28½+	⅞
62⅞	35½	Mary (RH) Co2	7	43½	42	43+	1
7	2⅝	Mad Sq Gar	8	4⅛	4⅛	4⅛+	⅛
22⅞	15½	Magma C ¼g	1	22½	22½	22½	0
		—M M M—					
4⅛	1⅞	Mallinson Co	1	2⅛	2⅛	2⅛–	⅛
3⅞	1	Manati Sugar	1	2⅛	2⅛	2⅛	0
5⅞	4⅛	Maracaibo Corp	1	4⅛	4⅛	4⅛	0
19⅞	11⅞	Marshall Field	1	16	16	16–	⅛
40⅞	25	Mathieson 1½	10	34¼	33¼	34¼+	⅝
42	24	McCall Corp 2	1	28⅛	28⅛	28⅛+	⅛
4⅛	1⅞	McCrory Stores	1	2⅛	2⅛	2⅛–	⅛
31⅞	9⅛	McCrory Str pf	1	22	22	22–	⅛
50⅞	39⅞	McIntyr P 1⅛k	20	49½	49	49+	⅛
9⅛	4⅛	McKess & Rob	1	7⅛	7⅛	7⅛+	⅛
31⅞	11⅞	McKss&Rob pf	1	30	30	30+	⅛
5⅞	1	McLellan Strs	4	5	4⅞	5+	⅛
35	18⅞	Mesta Mach 1	4	28⅛	27⅛	28	0
8⅛	4	Miami Copper	1	5⅛	5	5⅛+	⅛
14⅞	11	Mid C Pet ¼g	2	13⅛	13⅛	13⅛+	⅛
45	28	Minne-H Reg	1	33⅛	33⅛	33⅛+	⅛
5⅞	2⅛	Minne Mol Pw	1	3⅛	3⅛	3⅛+	⅛
14⅞	7⅞	Mo Kan & Tex	1	10⅛	9⅛	10⅛+	1
31⅞	17⅞	Mo Kan & T pf	10	23⅛	20⅛	23⅛+	1
5⅞	4⅛	Mo Pacific pf	1	6⅛	6⅛	6⅛+	⅛
32⅞	12⅛	Mohawk Cat M	1	18⅛	18⅛	18⅛+	⅛
46⅞	37	Monsanto Ch⅛	8	48⅛	48	48⅛+	1⅛
35⅞	21⅞	Mont Ward	48	29⅛	29⅛	29⅛+	⅛
1⅞	⅝	Mother Lode	6	⅝	⅝	⅝+	⅛
44⅞	31	Motor Prod	1	36⅛	36⅛	36⅛+	1⅛
11⅞	7⅛	Mullins Body	1	12⅛	12⅛	12⅛+	⅛
12⅞	6	Murray Body	1	7⅛	7⅛	7⅛+	⅛
21⅞	15⅛	Myer F E&Bro	1	19⅛	19⅛	19⅛+	⅛
		—N N N—					
32⅞	15⅞	Nash Motors	1	18⅛	17⅞	17⅞+	⅛
8⅞	4⅛	National Acme	1	6	5⅞	5⅞+	⅛
43⅞	32⅞	Nat Biscuit 2	6	36⅛	36	36⅛+	⅛
23⅞	14⅞	Nat Cash R A	4	17⅛	17	17⅛+	⅛
18⅞	13	Nat Dairy 1.20	22	18⅛	18⅛	18⅛+	⅛
2	1	Nat Dept Store	2	1⅛	1⅛	1⅛	0
31⅞	22⅛	Nat Distillers	40	26⅛	26⅛	26⅛+	⅛
32⅞	18⅞	Nat Enam Sta	3	29⅛	29	29+	0
160⅛	133	Nat Lead 5	1	155	155	155+	3
11⅞	8⅛	Nat P&Lt .10	18	11	10⅞	11+	⅛
1	⅝	Nat R Mex 1pf	1	⅝	⅝	⅝	0
55⅞	39⅞	Nat Steel 1	13	44⅛	43⅞	44+	1
15⅞	11	Nat Tea .85	1	13	13	13	0
45⅞	23⅞	N Y Central	40	32⅛	31⅞	32⅛+	1⅛
28⅞	15	N Y C & St L	1	21⅛	21⅛	21⅛	0
45⅞	17⅞	N Y C&StL pf	1	36⅛	36⅛	36⅛+	⅛
20	8	N Y Dock pf	1	12	12	12–	⅛
4⅞	⅝	N Y Invest	1	⅝	⅝	⅝+	⅛
24⅞	13⅞	N Y NH&H RR	7	16⅛	16⅛	16⅛+	⅛
37⅞	22⅛	N Y NH&H pf	1	27⅛	26⅛	27⅛+	2⅛
45⅞	32⅛	Noran Min 1⅛e	1	44⅛	44⅛	44⅛+	⅛
182	161	Nor & W 10b	1	183⅛	183⅛	183⅛+	2⅛
5⅞	4⅛	North Am Avia	4	5	4⅞	5+	⅛
20⅞	15⅞	North Am ⅛k	45	19⅛	18⅛	19⅛+	1
43	34	North Am pf 3	3	42⅛	41⅛	41⅛+	⅛
38⅞	21⅞	North Pacific	3	26⅛	26	26⅛+	1
		—O O O—					
15⅞	10⅞	Ohio Oil	2	12⅞	12⅛	12⅞+	⅛
19⅞	14	Otis Elev .60	11	16⅛	16	16⅛+	⅛
8	4⅛	Otis Steel	2	5⅛	5⅛	5⅛+	⅛
		—P P P—					
25⅛	15⅛	Pac Gas&E 1½	6	19⅛	18⅞	19	0
47	28⅛	Pac Lt Corp 3	2	32⅛	32⅛	32⅛+	1⅛
6⅞	3⅛	Packard Motor	3	4	3⅞	4+	⅛
5⅞	1⅞	Para Publix ct	17	4⅛	4⅛	4⅛–	⅛
6⅞	3⅛	Park Utah C	7	4⅛	4⅛	4⅛+	⅛
24⅞	10⅛	Pathe Exch A	3	24⅛	23⅛	23⅛+	⅛
21⅛	12⅞	Patino Min&En	11	17⅛	17⅛	17⅛+	⅛
4⅛	2	Peerless Corp	2	4⅛	4⅛	4⅛	0
67⅞	51⅛	Penney JC 2.20b	8	60⅛	59⅛	60⅛+	1⅛
7⅞	3⅛	Penna Dix Cem	1	5⅛	5⅛	5⅛+	⅛
22	13	Penna Dix C pf	3	23	22⅛	23	0
39⅞	28⅛	Penna R R ⅛e	5	32	31⅛	32+	⅛
43⅞	27	Peoples G & C	6	35⅛	34⅛	35⅛+	1⅛
39	16⅛	Pere Marquette	1	28⅛	27⅛	28⅛+	1⅛
		—P P P—					
19⅞	10⅞	Phelps Dod ⅛g	2	18	17⅞	18+	⅛
24⅞	9⅞	Phila Co 6% pf	1	21⅛	21	21⅛+	⅛
4⅞	2⅛	Phila Rd Col	1	4⅛	4⅛	4⅛+	⅛
21⅞	11⅞	Philip Morris	1	22	21⅛	22+	⅛
29⅞	15⅞	Phillips Pet⅛g	12	19⅛	19	19⅛	0
6⅞	3	Pierce-Ar Mot	2	3⅛	3⅛	3⅛–	⅛
15⅞	9⅞	Pillsbury Coal	1	12	12	12+	⅛
11⅞	7	Pitts Screw&B	8	8⅛	8	8⅛+	⅛
14⅞	10	Plymouth Oil 1	4	12⅛	12⅛	12⅛	0
29⅞	16⅞	Postal T&C pf	1	22⅛	22	22⅛+	⅛
41⅞	31⅞	Proc&Gam 1⅛	1	33⅛	33⅛	33⅛+	⅛
43	33	Pub S N J 3.40	21	38⅛	37	38⅛+	⅛
94	87	Pb S NJ5%pf5	1	81⅛	81⅛	81⅛+	1
103⅞	88	P S E&G5%pf5	1	103⅛	103⅛	103⅛+	1⅛
106	98	Pb S NJ 7%pf7	1	104⅛	104⅛	104⅛+	⅛
59⅞	49⅞	Pullman Inc 3	7	51⅛	51⅛	51⅛+	⅛
14⅞	8⅞	Pure Oil	11	11⅛	11⅛	11⅛+	⅛
19⅞	12⅞	Purity Bak 1	1	14⅛	14⅛	14⅛+	⅛
		—R R R—					
8⅞	4⅞	Radio Corp Am	17	7⅛	7⅛	7⅛+	⅛
25⅞	11	Rad C Am pf B	1	33	32⅛	32⅛+	⅛
4⅛	1⅛	Radio K Orph	1	2⅛	2⅛	2⅛–	⅛
58⅞	42	Reading Co 1	1	48	48⅛	48⅛+	2⅛
11⅞	5⅞	Remin Rand	1	10⅛	10⅛	10⅛+	⅛
4⅛	1⅛	Reo Motor Car	1	3⅛	3⅛	3⅛+	⅛
25⅞	15	Republic Stl C	32	18⅛	18⅛	18⅛+	⅛
67⅞	55	Rep Stl Cvn pf	4	50⅛	50	50	⅛
27⅞	15⅞	Reynolds M 1	3	22	21⅛	22+	⅛
48⅞	37⅞	Reynolds T B1	15	46⅛	45⅛	45⅛–	⅛
10⅛	4	Rossia Ins 10g	1	7⅛	7⅛	7⅛+	⅛
		—S S S—					
47	44	Safeway Strs 3	4	52⅛	52⅛	52⅛+	⅛
27⅞	16⅞	St Joseph Ld	1	21⅛	21⅛	21⅛–	⅛
4⅛	1⅛	St L & S F pf	1	4	4	4+	⅛
35⅞	21	Schenley Distil	19	31	30⅛	30⅛+	⅛
4	2⅛	Schulte Ret St	1	3⅛	3⅛	3⅛	0
35⅞	33⅞	Seaboard O 10g	2	33⅛	33	33⅛+	⅛
51⅞	35⅞	Sears Roebuck	11	45⅛	44⅛	45+	1
2	1	Schenk Chmpr	3	1⅛	1	1	0
8	4⅛	Servel Incorp	3	8	7⅛	8+	⅛
15⅞	5⅞	Sharon Stl Ho	2	8	8	8–	⅛
7⅞	3⅞	Sharp & Dohm	1	6⅛	6⅛	6⅛	0
11⅞	7⅞	Shell Union Oil	1	7⅛	7⅛	7⅛+	⅛
24⅞	14⅞	Simmons Co	3	17⅛	17⅛	17⅛+	⅛
11⅞	8⅞	Sinclair Pet ⅛g	1	10⅛	10⅛	10⅛+	⅛
37	8⅛	Snider Packing	1	14⅛	14⅛	14⅛+	⅛
18⅞	14	Socony Vac 10g	28	17⅛	16⅛	16⅛	0
22⅞	23⅞	So P R Sug1.60	11	33⅛	34⅛	33⅛+	⅛
22⅞	15⅞	So Cal Edis 1	14	16⅛	16⅛	16⅛+	⅛
33⅞	18⅞	Southern Pac	17	26	25⅛	26+	⅛
34⅞	21⅞	Southern Rwys	5	28⅛	27⅛	28+	⅛
41⅞	27⅞	South Rwys pf	8	31	34⅛	31+	1⅛
8	3⅞	Sparks Within	3	6	6	6+	⅛
11⅞	5⅞	Sperry Corp	4	9⅛	9⅛	9⅛+	⅛
45⅞	33	Spieg May-Stern	3	38⅛	36	36+	1⅛
25⅞	18⅞	Stand Brands 1	12	21⅛	21	21⅛+	⅛
8	4	Stand Com Tob	1	6	5⅞	6+	⅛
17	6⅞	Stand G & E	1	12⅛	12	12⅛+	⅛
17	7⅞	Stand G&E pf	1	13⅛	13	13⅛+	⅛
33	14	St G-E $6 pf 10	3	27	26⅛	27+	⅛
35⅞	17⅞	St G-E $7 pf 10	3	32⅛	32⅛	32⅛+	1⅛
42⅞	30⅞	Stand Oil Cal 1	12	37	36⅛	37+	⅛
50⅞	41⅞	Stand Oil N J 1	41	47⅛	47⅛	47⅛+	1⅛
61⅞	41⅞	Sterl Prod 3.40	3	61	60	61+	1⅛
19⅞	6⅞	Stewart & War	1	7⅛	7⅛	7⅛+	⅛
12⅞	8	Stone & Web	2	9	8⅞	9+	⅛
8⅞	4⅞	Studebaker Co	9	4⅞	4⅞	4⅞+	⅛
3	1⅞	Superior Oil	3	2⅛	2⅛	2⅛	0
15⅞	6⅞	Superior Steel	1	10⅛	10	10⅛+	⅛
		—T T T—					
6⅞	4⅞	Tennessee Cor	1	5⅛	5⅛	5⅛+	⅛
28⅞	21⅞	Texas Corp 1	11	23⅛	23	23⅛–	⅛
43⅞	30⅞	Tex G Sulp ⅛e	18	33⅛	32⅛	33⅛+	1⅛
6⅞	3⅞	Tex Pac C&Oil	1	4⅛	4	4	0
12	8	Texas Land Tr	1	9⅛	9⅛	9⅛–	⅛
5⅞	3	Thermoid Co	1	3⅛	3⅛	3⅛–	⅛
20⅞	12⅞	Thompson Pro	1	14⅛	14⅛	14⅛	0
14⅞	9⅞	Tide W A Oil	1	13⅛	13⅛	13⅛+	⅛
8⅞	3⅞	Timken-Det Ax	1	7⅛	7⅛	7⅛+	⅛
41	28⅞	Timken R Bl	2	31⅛	31⅛	31⅛+	⅛
8⅛	5⅞	Transamer ⅛e	13	6⅛	6⅛	6⅛+	⅛
6⅞	4	Tri-Continental	3	4⅛	4⅛	4⅛	0
9⅞	4⅞	Truscon Steel	1	6⅛	6⅛	6⅛+	⅛
		—U U U—					
51⅞	36	Underwd E F 1	2	47	46⅛	47+	⅛
49⅞	41	Union B&P 3g	1	53	53	53+	1
49⅞	35⅞	Un Carb & C 1	19	44⅛	44	44⅛+	⅛
20⅞	15	Un Oil of Cal 1	1	17⅛	17⅛	17⅛+	⅛
84	71⅞	Union Pac pf 4	2	84⅛	84	84⅛+	⅛
21	15⅞	Un Tank Ct 1.20	3	21	20⅛	21	0
37⅞	11⅞	Unit Air & Tr	9	21⅛	21⅛	21⅛+	⅛
42⅞	36	Unit Carb 1⅛g	11	46⅛	45⅛	46⅛+	1⅛
8⅞	4⅞	United Corp	10	6	5⅞	5⅞+	⅛
37⅞	24⅞	Unit Corp pf 3	2	33⅛	33	33⅛+	⅛
18⅞	14⅞	United Drug	1	16⅛	16⅛	16⅛+	⅛
77	59	Unit Fruit 3	1	74⅛	74	74⅛+	1
20⅞	14⅞	Unit Ga Imp 1.20	1	17	16⅞	17+	⅛
13⅞	8⅞	U S & For Sec	1	11	11	11	0
55⅞	34⅞	U S Gypsum 1	1	44⅛	44	44⅛+	⅛
4⅛	2⅛	U S Hoffman M	1	9	9	9+	⅛
64⅞	31	U S Ind Alcoh	2	44⅛	44	44+	⅛
17⅞	11⅞	U S Leather A	1	13⅛	13⅛	13⅛–	⅛
33	18	U S Pipe&Fdy⅛	13	23⅛	23⅛	23⅛+	⅛
12⅞	5⅞	U S Realty	7	7⅛	7⅛	7⅛+	⅛
24	14⅞	U S Rubber	11	20⅛	20⅛	20⅛+	⅛
61⅞	34⅞	U S Rub 1st pf	8	50⅛	50	50+	⅛
135⅞	96⅞	U S S&R A⅛ge	44	133	131⅛	131⅛+	1
59⅞	37⅞	U S Steel	99	43⅛	42⅛	43+	⅛
99⅞	79⅞	U S Steel pf 1	2	89	89	89+	2
3	1⅛	Univ P & Rad	2	1⅛	1⅛	1⅛+	⅛
4⅞	2⅞	Util P & Lt A	1	3⅛	3⅛	3⅛+	⅛
		—V V V—					
1⅞	1	Vadsco Sales	1	1⅛	1⅛	1⅛	0
31⅞	15	Vanadium Cor	3	24⅛	23⅛	24+	1⅛
26	14⅞	Va Car Ch⅛pf	1	18	18	18+	⅛
51⅞	35⅞	Vick Chm 2.10b	2	34⅛	34⅛	34⅛+	⅛
79	53	Vulcan Det 3g	1	70	69	70+	2
		—W W W—					
8⅞	3⅞	Wab RR pf A	1	6⅛	6⅛	6⅛+	⅛
29	17⅞	Walgreen Co 1	3	28⅛	28⅛	28⅛–	⅛
6⅞	3⅞	Walworth Co	5	5⅛	5⅛	5⅛+	⅛
8⅛	4⅞	Warner Br Pic	1	6⅛	6⅛	6⅛+	⅛
5⅞	1⅞	Warner Quin	1	7⅛	7⅛	7⅛+	⅛
12⅞	6⅞	Warren Bros	4	10	9⅛	10+	⅛
31	18	Warren F & P	6	23⅛	23	23⅛+	⅛
7	2⅞	Weber Fitch	3	4⅛	4	4⅛+	⅛
27⅞	11⅞	Wesso O&S ⅛	4	22⅛	22⅛	22⅛+	⅛
79	61⅞	West Pa El A 7	1	67⅛	67⅛	67⅛+	⅛
79	61⅞	W P E 7% pf	1	79	79	79	0
17⅞	5⅞	West Maryland	1	13⅛	13⅛	13⅛+	⅛
17⅞	4⅞	West Pacific pf	2	13⅛	13	13⅛+	⅛
48⅞	45⅞	W Union Tel	4	49	48⅛	49+	⅛
36	24	Westing A B ⅛	7	25	23⅛	23⅛–	3⅛
47⅞	30⅞	Westing E&M	24	39⅛	38⅛	39+	⅛
9	4⅞	Wilson & Co	1	7⅛	7⅛	7⅛+	⅛
28⅞	17⅞	Wilson & Co A	3	23	22⅛	22⅛+	⅛
84⅞	81	Wil&Co pf2⅛k	3	81	80⅛	81+	1⅛
54⅞	41⅞	Woolwrth 2.40	5	52⅛	52	52⅛+	⅛
65	54⅞	Wrig W Jr2⅛b	1	64⅛	64	64⅛+	⅛
		—Y Y Y—					
35⅞	17⅞	Young S & T	10	23⅛	22⅛	23⅛+	1⅛
		—Z Z Z—					
4⅞	2⅞	Zenith Radio	1	3	3	3	0
7⅞	5	Zonite Prod	1	5⅛	5⅛	5⅛	0
1	1	Call Money		1	1	1	0

†Indicates inactive stocks.

aPlus extras, aIncluding extras. dPayable in scrip. eSaid last year. fPayable in stock. gPaid so far this year. hPlus stock. kAccumulated dividend paid this year. mAlso extra cash or stock dividend paid since January 1.

Topics in Wall Street

Corporations Likely to Speed Process of Reducing Short-Term Indebtedness

With the re-opening of the capital market to private financing, it is expected that corporations will make accelerated progress in clearing away short-term indebtedness to banks. During the stagnation of the capital market the past three years, corporations pressed to raise money had to resort to banks for accommodation, usually with the understanding that they would refund such loans when bond market conditions became favorable. Proceeds of a $35,000,000 coupon issue registered by the Edison Electric Illuminating Company, of Boston, with the Federal Trade Commission will be used in part to liquidate bank loans. Improvement of earnings has enabled other corporations to reduce or eliminate their bank obligations.

The decision of most of the leading investment banking houses in Wall street to give up deposit banking for the securities end of their business is accepted generally as an indication that they expect a revival of the private capital market, even if they continue to have the federal government as a rival in the gathering and distribution of capital to industry after today, when the provision in the national banking act of 1933 requiring the divorce of deposit and underwriting business becomes effective, it is expected that investment houses will be busy studying possibilities for new offerings. Some of them have been doing so already.

Brokers are still divided in opinion as to whether they may continue to pay interest on credit balances in speculative and invest accounts now that the deposit provision of section 21 of the banking act of 1933 are effective. Some large houses have notified their customers they will continue to pay interest. Others will discontinue that practice. For the present, however, it will not affect the average brokerage house customer's purse one way or the other. Banks are not paying interest on demand deposits, and the return on high-grade liquid investments is so low, brokerage houses hardly would find it advantageous to pay attractive interest rates on credit balances on the average account.

Under federal rule, the New York Stock Exchange will take on more characteristics of a public institution. Despite the fact it has been almost as well known as the Capitol itself, its critics have been in the habit of speaking of it as a "private club." The exchange has resisted steadfastly suggestions that it be incorporated. Possibly in recognition of its new status under governmental control, the exchange for the first time in its history is starting weekly press conferences with its president, Richard Whitney. In the past he occasionally talked to financial reporters but was not regularly accessible as he will be henceforth at noon on Thursdays.

Lower prices announced by various automobile makers must be effective promptly to prevent undue accumulation of inventories or else production must be cut further, observers of the industry say. Output so far this year has run well ahead of sales. That is not unusual, for the industry produces in anticipation of the peak spring and early summer demand for cars. However, the Standard Statistics Company estimates fully 300,000 passenger and commercial vehicles have been added to unsold inventories this year. That is considered too much for comfort, as was evident from the decision of the motor manufacturers to cut prices as a means of stimulating sales again.

The government's machinery for accelerating business seems to be much better organized than at any time since this administration took office, and with this equipment, functioning smoothly the government agencies should be able to move swiftly and effectively against an unseasonal drop in trade. Last fall, when some of the deflationary effects of the NRA policies became apparent, the government managed to step into the picture and turn retail sales upward. And the credit agencies were not nearly as well organized then as at present.

The prompt appropriation of $500,000,000 for drought relief is an indication of how swiftly the administration can now move in an emergency.

CITY PONDERS IMPROVEMENTS

A program of municipal improvements, including street repairs and work on the city's water system, parks and playgrounds is being considered by city officials. Conferences are being held to consider the advisability of a bond issue of $2,000,000 to $3,000,000 to finance the projects.

Additional borrowing power is now available to the city due to the inclusion of delinquent taxes as a credit in its debt statement. Council was able recently to issue bonds for $4,660,000 by adding 66 2-3 per cent of delinquent taxes due as an asset in the debt statement.

Plate Glass Output Tapers Off in May

Total production of polished plate glass by members of Plate Gass Manufacturers of America for the month of May was 7,764,477 square feet, which compares with 8,629,381 square feet produced in April and 7,922,434 in May, 1933.

Production for the first five months this year totals 41,369,190 square feet, as against 28,627,088 in the like 1933 period.

Former Suitor Sues for Ring

ST. PAUL, June 16.—(AP.)—Oscar Weishursky was wondering whether an engagement has a legal status, like divorces and marriages and all that.

He sued for return of his engagement ring from Miss Effie Zwiryski. She contends he broke the engagement, and she is entitled to the ring.

Heart Attack Kills Man in Greentree

Charles A. Warner, 78, of 1013 Greentree road, Greentree, died suddenly in his home early today of a heart attack, according to a report to the county morgue.

GRAIN VALUES TAKE JUMP

CHICAGO, June 16.—All around higher prices distinguished the grain market early today. Prospective quick adjournment of Congress was construed as a bullish factor, together with relative strength of wheat quotations at Liverpool.

Opening ⅛-½ up, September 95⅝-95¾, wheat afterward rose further. Corn started with ⅜ to 1-cent gain, and subsequently held near the initial limits.

The following quotations on the Chicago Board of Trade are reported by A. E. Masten & Co.:

	Open Today	Close Yesterday	Close Year Ago
WHEAT—			
July	[illegible]	[illegible]	[illegible]
September	[illegible]	[illegible]	[illegible]
December	[illegible]	[illegible]	[illegible]
CORN—			
July	[illegible]	[illegible]	[illegible]
September	[illegible]	[illegible]	[illegible]
December	[illegible]	[illegible]	[illegible]
OATS—			
July	[illegible]	[illegible]	[illegible]
September	[illegible]	[illegible]	[illegible]
December	[illegible]	[illegible]	[illegible]
RYE—			
July	[illegible]	[illegible]	[illegible]
September	[illegible]	[illegible]	[illegible]
December	[illegible]	[illegible]	[illegible]
BARLEY—			
July		[illegible]	
September		[illegible]	
LARD—			
July		[illegible]	[illegible]
September	[illegible]	[illegible]	[illegible]
October	[illegible]	[illegible]	[illegible]
BELLIES—			
July		[illegible]	[illegible]
September	9.55	[illegible]	[illegible]

Investment Trusts

	Bid	Asked
Admin Fund ww	[illegible]	[illegible]
Am & Gen Sec A	[illegible]	[illegible]
Do $3 pref	[illegible]	[illegible]
Am Bankstocks Corp	[illegible]	[illegible]
Am Business Shares	[illegible]	[illegible]
Am Comp Tr Shares	[illegible]	[illegible]
Am Founders 6s pfd	[illegible]	[illegible]
Do 7s pfd	[illegible]	[illegible]
Am Ins Stocks	[illegible]	[illegible]
Assoc Stand Oil	[illegible]	[illegible]
Bancamer Blair	[illegible]	[illegible]
Basic Industry	[illegible]	[illegible]
British Type Inv	[illegible]	[illegible]
Bullock Fund	[illegible]	[illegible]
Can Inv Fund	[illegible]	[illegible]
Central Nat Corp A	[illegible]	[illegible]
Do B	[illegible]	[illegible]
Century Tr Shares	[illegible]	[illegible]
Commercial Nat Corp	[illegible]	[illegible]
Cumulative Tr Shares	[illegible]	[illegible]
Corporate Trust	[illegible]	[illegible]
Do AA	[illegible]	[illegible]
Do AA mod	[illegible]	[illegible]
Do Accum Ser	[illegible]	[illegible]
Do Accum Ser mod	[illegible]	[illegible]
Crum & Forster	[illegible]	[illegible]
Do 8s pfd	[illegible]	[illegible]
Crum & Frst Ins	[illegible]	[illegible]
Do 7 pfd	[illegible]	[illegible]
Depos Bk Sh NY A	[illegible]	[illegible]
Depos Ins Shrs A	[illegible]	[illegible]
Diversified Tr B	[illegible]	[illegible]
Do C	[illegible]	[illegible]
Do D	[illegible]	[illegible]
Dividend Shrs	[illegible]	[illegible]
Equity Corp $3 cv pfd	[illegible]	[illegible]
Equity Trust Shrs	[illegible]	[illegible]
Fidelity Fund Inc	[illegible]	[illegible]
Five Year Fixed Tr	[illegible]	[illegible]
Fixed Trust Sh A	[illegible]	[illegible]
Do B	[illegible]	[illegible]
Fund Investors Inc	[illegible]	[illegible]
Fund Trust Shrs A	[illegible]	[illegible]
Do B	[illegible]	[illegible]
Huron Holding	[illegible]	[illegible]
Incorp Investors	[illegible]	[illegible]
Independ Trust Shares	[illegible]	[illegible]
Int Sec Corp Am A	[illegible]	[illegible]
Do B	[illegible]	[illegible]
Int Sec Am 6s pfd	[illegible]	[illegible]
Do 6½ pfd	[illegible]	[illegible]
Inv Trust N Y Coll A	[illegible]	[illegible]
Low Priced Shares	[illegible]	[illegible]
Major Corp Shares	[illegible]	[illegible]
Mass Invest Trust	[illegible]	[illegible]
Mutual Invest (new)	[illegible]	[illegible]
Nation Wide Sec	[illegible]	[illegible]
Do vtc	[illegible]	[illegible]
N Y Bank Trust Shares	[illegible]	[illegible]
North Am Bond Tr Ctfs	[illegible]	[illegible]
Nor Am Tr Shares	[illegible]	[illegible]
Do 1955	[illegible]	[illegible]
Do 1956	[illegible]	[illegible]
Do 1958	[illegible]	[illegible]
Northern Secur	[illegible]	[illegible]
Plymouth Fund A	[illegible]	[illegible]
Quarterly Inc Shares	[illegible]	[illegible]
Repres Trust Shares	[illegible]	[illegible]
Second Int Sec A	[illegible]	[illegible]
Do B	[illegible]	[illegible]
Do 6s 1st pfd	[illegible]	[illegible]
Selected Am Sh	[illegible]	[illegible]
Selected Am Sh Inc	[illegible]	[illegible]
Selected Cumul Sh	[illegible]	[illegible]
Selected Income Sh	[illegible]	[illegible]
Selected Manage Trust	[illegible]	[illegible]
Spencer Trask Fund	[illegible]	[illegible]
Stand Am Tr Shrs	[illegible]	[illegible]
Stand Util Inc	[illegible]	[illegible]
State Street Invest	[illegible]	[illegible]
Super of Am Tr A	[illegible]	[illegible]
Do A	[illegible]	[illegible]
Do B	[illegible]	[illegible]
Do BB	[illegible]	[illegible]
Do C	[illegible]	[illegible]
Do D	[illegible]	[illegible]
Supervised Shrs	[illegible]	[illegible]
Trust Fund Shrs	[illegible]	[illegible]
Trust Shrs of Am	[illegible]	[illegible]
Trusteed Industry Shrs	[illegible]	[illegible]
Trustee Stand Inv C	[illegible]	[illegible]
Do D	[illegible]	[illegible]
Trustee St Oil A	[illegible]	[illegible]
Do B	[illegible]	[illegible]
Trusteed N Y Bk Shrs	[illegible]	[illegible]
Trusteed Am Bk B	[illegible]	[illegible]
20th Cent Fixed Tr	[illegible]	[illegible]
Do B	[illegible]	[illegible]
U S & Brit Int Ltd A	[illegible]	[illegible]
U S & Brit Int $3 pfd	[illegible]	[illegible]
U S Elec Lt & Pow A	[illegible]	[illegible]
Do B	[illegible]	[illegible]
Do vtc	.76	.84

Corporate Earnings

Remington Rand, Inc., and its domestic and wholly-owned foreign subsidiaries report for the fiscal year ended March 31, last, net profit of $1,264,940 after depreciation, interest, amortization of discount on debentures and federal taxes, equal after allowing for only annual dividend requirements on 7 per cent first and 8 per cent second preferred stocks, to 1 cent a share on the common stock. This compares with net loss of $2,561,000 in the preceding fiscal year.

News and Views

FUR SALES EXPANDING

Purchases of furs for August sales are expanding, with retailers showing marked interest in merchandise to retail under $100. The outlook for better grade furs is regarded as more favorable than a year ago.

HOUSEHOLD APPLIANCES

Special lines of electrical household appliances priced to sell 14 to 35 per cent below established levels on similar merchandise, is being introduced by manufacturers. Producers stress the fact that the new lines do not represent a price cut, but were developed for retailers who wanted special goods to sell in seasonal promotions.

PAINT SALES HIGHER

April sales of paint, varnish and lacquer products totaled $27,768,932 against $19,043,787 in the same month last year and $22,612,193 in 1932. The volume was the best for any month in the past two years with the exception of June, 1933.

COPPER SULPHATE FIRM

Copper sulphate quotations have firmed as a result of the stronger tone in the metal and reduced stocks.

CONSTRUCTION PERMITS

Construction permits in 215 reporting cities during May, says Dun & Bradstreet, involved an expenditure of $43,805,429, representing the largest volume in any month since April, 1932. Permits aggregated $29,280,666 in the previous month and $31,525,523 in May, 1933.

CANNED VEGETABLE EXPORTS

The Department of Commerce reports exports of canned vegetables in April totaled 2,714,323 pounds, compared with 2,245,533 in the same month last year.

CHICAGO FORECLOSURES DOWN

Real estate foreclosures totaled an estimated $86,185,399 in Cook County, Ill. (Chicago), in the first five months of 1934, compared with $186,058,303 for a similar 1933 period, the Builders' Commercial Agency said today.

CANADIAN BUSINESS VOLUME

The index of the physical volume business, maintained by the Dominion Bureau of Statistics, indicated gains in Canadian business operations of 32.7 per cent in the past 12 months.

GLASS HIGHER, AIR BRAKE REACTS

Trading broadened out a little on the Pittsburgh Stock Exchange in the short week-end session today, with prices showing a firmer tone in many sections of the list. Pittsburgh Plate Glass moved back up to the 50 mark for the first time in several weeks and there was a moderate demand for other issues in the heavy industrial section. Reduction of the dividend on Westinghouse Airbrake brought some early selling into that issue, with the result that it fell back to a new low for the year.

The fuels showed no changes from the quotations prevailing yesterday. Trading in Lone Star was light, but the stock held around the 5½ level, where it has been hovering since the passing of the dividend several days ago. Miscellaneous specialties and the brewings were nominally unchanged.

COTTON PRICES STEADY

NEW YORK, June 16.—Cotton futures opened steady 9 to 13c higher on firmer Liverpool cables and predictions that the tropical storm would strike the Louisiana coast late today: July, 12.01c; October, 12.29c; December, 12.40c; January, 12.45c; March, 12.56c; May, 12.65c.

The halting of the threatened steel strike, and promise of an early adjournment of Congress were contributing factors on the opening advance. The buying was not active or aggressive, however, and after selling up to 12.30 for October right after the call, the volume of business tapered off, with prices showing setbacks of 2 or 3 points under week-end realizing.

U. S. Steel Reports More Stockholders

NEW YORK, June 16.—There were 190,359 holders of United States Steel Corporation common stock at the beginning of June, or an increase of 3,340 from March 1 last. In June, 1933, there were 189,589 holders of the junior issue.

The dividend on the preferred stock paid in May went to 62,969 individuals, compared to 62,916 in February and 63,517 in May, 1933.

More Banks Resume Operations in Full

The week's bank openings totaled 27, bringing to 897 the number of institutions opened for 100 per cent operation for 1934 to date, according to the American Banker.

Local Stocks

Saturday, June 16, 1934. (Quotations at the close.)

Stocks	Par	Bid	Ask
Am. Fruit Growers		[illegible]	[illegible]
Am. Fruit Growers pfd	100	[illegible]	[illegible]
Am. Window Glass pfd	100	[illegible]	[illegible]
Arkansas Gas pfd		[illegible]	[illegible]
Armstrong Cork		[illegible]	[illegible]
Blaw Knox		[illegible]	[illegible]
Carnegie Metals		[illegible]	[illegible]
Columbia Gas		[illegible]	[illegible]
Copperweld Steel		[illegible]	[illegible]
Clark (D. L.)		[illegible]	[illegible]
Duff Norton		[illegible]	[illegible]
Duquesne Brewing		[illegible]	[illegible]
Duquesne Brewing A		[illegible]	[illegible]
Follansbee Bros pfd	100	[illegible]	[illegible]
Fort Pitt Brewing		[illegible]	[illegible]
Harbison Walker Ref		[illegible]	[illegible]
Jones & Laughlin pfd	100	[illegible]	[illegible]
Koppers Gas & Coke pfd	100	[illegible]	[illegible]
Lone Star Natural Gas		[illegible]	[illegible]
McKinney Mfg		[illegible]	[illegible]
Natl. Fireproofing		[illegible]	[illegible]
Natl. Fireproofing pfd		[illegible]	[illegible]
Phoenix Oil		[illegible]	[illegible]
Pgh. Brewing		[illegible]	[illegible]
Pgh. Brewing pfd		[illegible]	[illegible]
Pgh. Plate Glass		[illegible]	[illegible]
Pgh. Screw & Bolt		[illegible]	[illegible]
Renner Co		[illegible]	[illegible]
Reed Mfg		[illegible]	[illegible]
San Toy Mining		[illegible]	[illegible]
Stand. Steel Spring		[illegible]	[illegible]
United Eng. & Fdy		[illegible]	[illegible]
Victor Brewing		[illegible]	[illegible]
Western Public Service		[illegible]	[illegible]
Westinghouse Air Brake		[illegible]	[illegible]
Bonds—			
Lone Star Gas 6s pref	100	[illegible]	[illegible]
Lone Star Gas pfd	100	[illegible]	[illegible]
Mtn. Fuel Sup. Co.		[illegible]	[illegible]

Sales on the Exchange.

	Shares	Price
Duquesne Brewing A	[illegible]	[illegible]
Vanadium Alloys Steel	[illegible]	[illegible]
Lone Star Natural Gas	[illegible]	[illegible]
Westinghouse Air Brake	[illegible]	[illegible]
Do	[illegible]	[illegible]
Shamrock Oil & Gas	[illegible]	[illegible]
Pgh. Screw & Bolt	[illegible]	[illegible]
Pgh. Plate Glass	[illegible]	[illegible]
Carnegie Metals	[illegible]	[illegible]
National Fireproofing pfd	[illegible]	[illegible]
Victor Brewing	[illegible]	[illegible]
Follansbee Bros. pfd	[illegible]	[illegible]
United Eng. & Fdy	[illegible]	[illegible]
Devonian Oil	[illegible]	[illegible]

Local Curb

(Furnished by Moore, Leonard & Lynch.)

Security	Bid	Ask
*Alle. Bridge & Flying 5s '35	[illegible]	[illegible]
Am. Fruit Growers 7s '38-'42	[illegible]	[illegible]
*Ben Avon & Emsworth 5s '48	[illegible]	[illegible]
Broadway Motors Bldg. 6s '48	[illegible]	[illegible]
Butler Water 5s '57	[illegible]	[illegible]
Cent. Ohio Steel Prod. 6s '41	[illegible]	[illegible]
Citizens Water 5s '51	[illegible]	[illegible]
Do 5s '51	[illegible]	[illegible]
Clover Splint Coal 6s '41	[illegible]	[illegible]
Connellsville Coke 5s '48	[illegible]	[illegible]
Connellsville Water 5s '39	[illegible]	[illegible]
Crescent L. W. & C. 5½s '36	[illegible]	[illegible]
†Duquesne Realty 5s '39	[illegible]	[illegible]
Follansbee Bros. 5s '47	[illegible]	[illegible]
Frick (H. C.) Coke 5s '34-'44	[illegible]	[illegible]
Frick-Reid Supply 6s '43	[illegible]	[illegible]
Grant Building 7s '41	[illegible]	[illegible]
Jones & Laughlin Steel 5s '39	[illegible]	[illegible]
Kaufmann D. S. Sec. 5½s '36	[illegible]	[illegible]
Keystone Sand & Supply 5s '43	[illegible]	[illegible]
†Mackintosh-Hemphill 6s '49	[illegible]	[illegible]
McClintic-Marshall 5½s '34-'37	[illegible]	[illegible]
McCrady-Rodgers 6s '41	[illegible]	[illegible]
McKinney Mfg. 6s '43	[illegible]	[illegible]
Monour R. R. 5s '61	[illegible]	[illegible]
*Monongahela St. Ry. 5s '38	[illegible]	[illegible]
*Mt. Washington St. Ry. 5s '33	[illegible]	[illegible]
Mosher (H. C.) 5s '40	[illegible]	[illegible]
National Fireproofing 5½s '47	[illegible]	[illegible]
Ohio Valley Water 5s '51	[illegible]	[illegible]
Oklahoma Nat. Gas 6s '46 A	[illegible]	[illegible]
Do 5s '48 B	[illegible]	[illegible]
†Penn-Federal Corp 6s '46	[illegible]	[illegible]
Penna. State Water 5½s '52	[illegible]	[illegible]
Pitt Stadium 6s '49	[illegible]	[illegible]
Pgh. Athletic Assn. 5s '39	[illegible]	[illegible]
Pgh. Crucible Steel 5s '35	[illegible]	[illegible]
*Pgh. Hotels Corp. 1st 5½s '48	[illegible]	[illegible]
†Pgh. Parking Garages 6s '45	[illegible]	[illegible]
*Pgh. Railways gen. 5s '53	[illegible]	[illegible]
Pgh. Screw & Bolt 5½s '47	[illegible]	[illegible]
Pgh. Steel Foundry 6s '50	[illegible]	[illegible]
Pgh. Suburban Water 5s '58	[illegible]	[illegible]
Pgh. Westmoreland Coal 5s '47	[illegible]	[illegible]
Rail & River Coal 5s '38	[illegible]	[illegible]
*Seventeenth St. Incline 5s '35	[illegible]	[illegible]
South Pittsburgh Water 5s '55	[illegible]	[illegible]
Do 5s '60 A	[illegible]	[illegible]
Do 5s '60 B	[illegible]	[illegible]
Southern Traction 5s '50	[illegible]	[illegible]
Spang, Chalfant 5s '48	[illegible]	[illegible]
Stand. Textile Prod. 6½s '42	[illegible]	[illegible]
Stanley-Rowland-Clark 6s '45	[illegible]	[illegible]
St. Clair Furnace 5s '34-'39	[illegible]	[illegible]
Superior Steel 6s '38	[illegible]	[illegible]
Tri-State Water 5½s '42	[illegible]	[illegible]
Union Drawn Steel 6s '36	[illegible]	[illegible]
United Traction 5s '97	[illegible]	[illegible]
Westmoreland Water 5s '52 A	[illegible]	[illegible]
*Withrow Steel 6s '52	[illegible]	[illegible]
Youth. & Ohio Coal 6s '38	[illegible]	[illegible]
Do 6s '45	95	101

*Guaranteed by the Philadelphia Co.
†Assumed by the Republic Steel Corp.
‡Guaranteed by Loews Inc. by indorsement.
§In default.

DIVIDEND NOTICES

OFFICE OF THE WESTINGHOUSE AIR BRAKE COMPANY
Pittsburgh, Pa., June 15, 1934.

DIVIDEND: The board of directors has this day declared a quarterly dividend of twelve and one-half cents ($.125) per share on the capital stock of this company, payable July 31, 1934, to stockholders of record at the close of business June 30, 1934.

S. C. McCONAHEY,
Treasurer.

RESERVES PILE UP IN U. S. TREASURY

By LEWIS HANEY
Professor of Economics, New York University

NEW YORK, June 16. — We should all be noting what is going on in the banking situation. After all, it is our money and credit which is involved.

Briefly the facts are as follows:

1—In the federal reserve system, the holdings of "gold certificates" (so-called), last week increased $81,000,000. Actual gold in the U. S. Treasury, however, increased only $30,000,000. Evidently therefore, the Treasury printed up $51,000,000 of "certificates" on the strength of its so-called "free gold." This represents some of the government's paper "profit" on reducing the amount of gold in the theoretical dollar.

In the last 30 days, the New Dealers have shot $200,000,000 of this inflation into the reserve banks. They are "spending" this inflation in their schemes of "reform" and "relief."

2—The reserve deposits of the member banks increased again, and equal about 3.9 billion dollars. This is chiefly due to government spending.

These deposits made by member banks with the reserve banks are far in excess of legal requirements. The excess is called "excess reserves." The sum of this excess reserve is now about 1.8 billion dollars which is a new high record.

RESERVE GROWS

It shows that despite great pressure, the member banks can find no use to make of their funds, so they just leave them in the reserve. The plain fact is that reporting member bank loans are $414,000,000 less than a year ago, although their demand deposits are 1.5 millions larger.

3—The trouble is that the deposits and excess reserves have been artificially built up by government borrowing and spending. They do not represent real business.

While the member bank loans have decreased, their "investments" in government paper have increased about 1.3 billion dollars, or nearly as much as their demand deposits. Their investments are far above their loans, and two-thirds of these investments are in government debt.

Nearly 99 per cent of the Federal Reserve Bank loans and investments consist of government paper. The holdings of government bills and certificates increased last week.

Another item which grew larger last week was "brokers' loans," which were up 14 millions. This item is now over $1,000,000,000 again. It seems to be "on the way" to the good old new era proportions.

But note that it no longer represents stock market excesses. It tells of government financing, and represents borrowing by "dealers" to carry government paper.

REPRESENTS BORROWING

Instead of swelling brokers' loans to carry new era corporation "split-ups" and "rights," we find New Deal issues being floated for the government "partnership."

Instead of new era stock market speculation, we find New Deal experimentation in "the more abundant life."

Instead of Mr. Mellon, we find Mr. Morgenthau.

But it all comes down to brokers' loans, and to debt—in both cases.

We criticize the new era manipulation and speculation with "O. P. M." (other peoples' money). Why, then, should we now sit by and watch a little group of New Dealers play with our money?

They take it away from those who have any, by taxation and dollar devaluation. Then they gamble ("experiment") with it, through speculation in corporate securities by R. F. C. building non-profit making dams and installing electric refrigerators.

Think it over.

Bank Acceptance Volume Under '33

NEW YORK, June 16.—Bankers acceptances outstanding on May 31 totaled $568,790,514, compared with $613,129,137 on April 30, and $668,811,328 in the same month a year ago, it was announced by the American Acceptance Council.

Livestock Markets

Pittsburgh.

Hogs—Receipts, 800 head; active, 45@50c higher; 160-250 lbs., $5.35; above 250 lbs., $5.00@$5.35; 140-160 lbs., $4.50@5.00; 120-140 lbs., $3.50@4.00; under 120 lbs., $3.00@3.50; sows, $2.25 down.

Cattle—Receipts, 10 head. Nominal. Medium to good dry fed steers, $5.00@7.25; good grassers, $5.50@6.00; medium to good heifers, $4.75@6.00; fat cows, $3.25@3.75; medium bulls, $2.50@3.25.

Calves—Receipts, 50 head; active, mostly 50c higher; top vealers, $6.00; mediums, $4.00@5.00; cull and common, $2.00@4.00.

Sheep—Receipts, 200 head; steady; good and choice spring lambs $9.00@9.50; bucks, $1.00 less; mediums, $6.50@8.00; yearling wethers, $6.50 down; medium to good, $2.00@3.00; fat ewes, $2.00@2.25.

Chicago.

Hogs — Receipts, 16,000 head, including 6,000 direct; market uneven, mostly steady to 10c lower than Thursday. Early, $4.90; 220 pounds up mostly $4.65@4.75; 170-210 pounds, $4.25@4.65; pigs, $3.25 down; packing sows largely $3.50@3.90. Light light, good and choice, 140-160 pounds, $3.75@4.25; light weight, 160-200 pounds, $4.00@6.00; medium weight, 200-250 pounds, $4.50@4.90; heavy weight, 250-350 pounds, $4.50@4.80; packing sows, medium and good, 275-550 pounds, $3.15@4.00; pigs, good and choice, 100-130 pounds, $2.25@3.75.

Cattle—Receipts, 3,000 head; calves, 800 head; most classes steady, not enough well finished steers offered to make a market; bulls a shade higher; vealers firm; best 1,271-pound steers, $8.25; Montana hay fed, $8.25@6.50; heifers, $6.50 down; heavy Holstein bulls, $3.50; selected vealers, $6.00@6.50. Slaughter cattle and vealers—Steers, good and choice, 550-900 pounds, $5.75@8.50; 900-1,100 pounds, $6.50@9.50; 1,100-1,300 pounds, $7.00@10.25; 1,300-1,500 pounds, $8.00@10.25; common and medium, 550-1,300 pounds, $3.50@8.00; heifers, good and choice, 550-750 pounds, $5.25@6.75; common and medium, $3.00@5.50; cows, good, $4.00@5.00; common and medium, $3.00@4.00; low cutter and cutter, $1.75@3.00; bulls (yearlings excluded), good (beef), $3.00@3.75; cutter, common and medium, $2.25@3.50; vealers, good and choice, $5.00@6.50; medium, $4.00@5.00; cull and common, $3.00@4.00. Stocker and feeder cattle—Steers, good and choice, 500-1,050 pounds, $4.25@5.50; common and medium, $3.00@4.25.

Sheep — Receipts, 5,000 head; spring lambs in active demand; fully steady to stronger, sorts considered; yearlings and aged sheep little change; native springers, $8.75 to mostly $9.00; best held $9.15 to $9.75; asking around $7.25 for best yearlings; aged ewes, $1.00@2.25. Slaughter sheep and lambs—Spring lambs, good and choice, $8.25@9.15; medium, $6.75@8.25; ewes, 90-150 pounds, good and choice, $1.50@2.25; all weights, common and medium, 75c@$1.75.

Weekly Bank Clearings

NEW YORK, June 16.—(AP.)—Although below the total for the preceding seven-day period bank clearings have risen above the 1933 comparative figures for the first time in three weeks. The total this week at all leading cities in the United States, as reported to Dun & Bradstreet, Inc., was $4,604,705,000, an increase of 3.5 per cent over the amount reported for the corresponding week of 1933. At New York City, clearings were $3,117,219,000, a loss of only 1.4 per cent, as compared with a decrease of 9.5 per cent a week earlier, while the total of $1,487,486,000 for all outside centers was higher by 15.6 per cent than that of a year ago.

Clearings were substantially higher at a number of the outside centers. This was especially true at Philadelphia, Pittsburgh, Baltimore, Detroit, Cleveland, St. Louis, Kansas City, Atlanta, New Orleans and Dallas. Heavy government financing contributed something to the larger amount the past week. The total was $431,954,000 below that for the first week of June, when bank settlements are usually higher, whereas a year ago for the same two weeks, the reduction was $680,212,000.

Figures for leading cities, showing increases and decreases as compared with those of last year, are printed herewith:

		Increase
Boston	$ 167,018	*14.1
Philadelphia	279,000	22.9
Baltimore	48,503	21.4
Pittsburgh	105,959	48.0
Buffalo	24,700	5.1
Chicago	221,300	15.8
Detroit	85,300	50.2
Cleveland	60,276	26.6
Cincinnati	39,951	6.6
St. Louis	62,700	8.9
Kansas City	66,035	22.9
Omaha	24,105	11.7
Minneapolis	49,961	*5.0
Richmond	26,869	6.2
Atlanta	35,500	91.8
Louisville	27,520	13.8
New Orleans	21,675	50.6
Dallas	33,634	39.2
San Francisco	95,400	31.6
Portland	9,775	19.1
Seattle	21,525	25.6
Total	$1,487,486	15.6
New York	3,117,219	*1.4
Total all	$4,604,705	3.5
Average daily—		
June to date	$ 812,298	1.8
May	817,561	14.4
April	908,558	47.3
First quarter	799,119	17.4

*Decrease.

RAILS EXPAND PURCHASES

NEW YORK, June 16.—The Railway Age presents data in its current issue which shows that "the rehabilitation of railroad physical properties has begun, although only begun." Purchases from manufacturers of equipment and supplies are shown to have increased from about $95,000,000 in the first five months of 1933 to about $225,000,000 in the first five months of 1934, or 137 per cent, "and these expenditures include only part of the total to be made with money borrowed from the government." In the same months the average number of employes (exclusive of switching and terminal companies) increased from 934,264 to 996,482, or 62,218. The number in May, 1933 was 938,406 and in May, 1934, it was $1,043,064, a largest number of employes in any month since May, 1932.

Orders for equipment and rail in the first five months of 1934 included 74 locomotives, 21,397 freight cars, 306 passenger cars and 705,479 tons of rail, representing expenditures of approximately $70,000,000 for equipment and $26,000,000 for rail. Orders placed in the first five months of 1933 involved expenditures of only about $3,500,000 for equipment and $3,600,000 for rail and included only three locomotives, 530 freight cars, 6 passenger cars and approximately 90,000 tons of rail.

'DEFAULT DAY' ADDS POINT TO TRADE STUDY

By MERRYLE S. RUKEYSER
Universal Service.

NEW YORK, June 16.—Yesterday was default day, and the shunning of obligations by foreign governments gave added point to George N. Peek's analysis of foreign trade.

Mr. Rukeyser

Peek's general thesis is that exports and imports must balance. In general, he feels that, if merchandise must be given away, instead of sold, it should be distributed within our own borders.

The balance sheet conception is arresting. Until the MacMillan report in Great Britain in 1931 questioned the validity of estimates concerning international balance of payments, the British were living in a fool's paradise. The ship toward protectionism there is largely responsible for the pickup in British trade.

As the facts concerning the United States are better computed, the limitations on foreign trade opportunities will become apparent, and increasing emphasis will be laid on generating prosperity through raising living standards at home.

CHRYSLER SEES GAIN

Walter P. Chrysler, chairman of the Chrysler Corporation, and an outstanding leader of an outstanding industry, told me that he anticipates a 25 per cent increase in retail sales of automobiles this year as compared with the record for 1933. He said:

"It seems to me, that as long as the automobile industry is permitted to carry on in the courageous spirit of progress which has been responsible for its growth, we need have no doubts about its future course.

"I believe the keynote of the automobile industry is progress. This is represented not only in its engineering research, production methods and products, but also in the broad statesmanlike policy it has pursued in reference to its industrial relations. I cannot tell you better what I mean than by quoting the President of the United States in a statement of March 26, when he said: 'Having pioneered in mechanical invention to a point where the whole world marvels at the perfection and economy of American motor cars and their widespread ownership by our citizens in every walk of life, this industry has indicated now its willingness to undertake a pioneer effort in human engineering.'"

LEADS INDUSTRY

The Chrysler Corporation has been succeeding even better than the industry as a whole this year. Chrysler revealed:

"In the first five months of this year Chrysler Motors sold to distributors and dealers more than twice as many passenger and commercial cars as were sold in the first five months of last year. Every division of the corporation, including the airflow lines, which represented a new kind of automobile, exceeded last year's volume. Truck sales were just under four times what they were last year.

"In retail sales to the public during the first four months of this year, the latest period for which new passenger car registrations are available, Chrysler Motors increased its percentage of the total passenger automobile business from 21.1 per cent in 1933 to 23.8 per cent in 1934. In the lowest price market Plymouth increased its sales to the public from 13.0 per cent to 16.6 per cent of the total automobile business of the country.

"This year distributors and dealers of Chrysler motor products did over one-third of all the passenger car business of member companies of the National Automobile Chamber of Commerce (which do not include Ford) as against one-fourth of their total business in 1933.

"In each of the first four months of this year, Chrysler Motors passenger cars sold at retail represented a larger percentage of the total retail automobile business of the United States than in the corresonding months of last year."

(Copyright, 1934, Universal Service, Inc.)

New Bond Offerings Top Previous Week

NEW YORK, June 16.—(AP.)—Bond offerings for the current week totaled $18,284,000, compared with $16,734,500 in the previous week and $14,675,700 a year ago.

A. T. & T. Net Rises With Station Gains

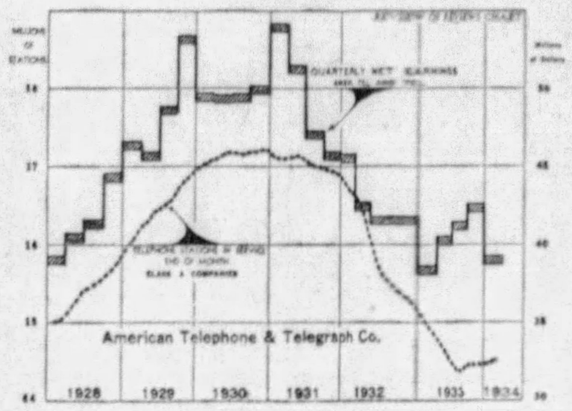

By JOSEPH STAGG LAWRENCE,
Review of Reviews.

This chart shows the number of telephone stations in service in Class A companies and also the quarterly net earnings of the American Telephone and Telegraph Company. It may be noted that the two lines are in rough agreement with each other. The increase in American Telephone and Telegraph net kept pace approximately with the increase in the number of stations in service, and declined on the downward side a little more precipitously than the telephone curve.

This, of course, is due to the fact that the telephone companies, like many others, did not anticipate the full severity of the depression and found it extremely difficult to make the adjustments necessary to maintain earnings. In this they apparently were successful during the first quarter of 1933 and have since presented a creditable earnings record.

The telephone curve is a highly significant barometer of business which has received little attention in the literature of the depression. It has certain striking characteristics. First is the symmetry in the rise and fall, the slope of the 1928 and 1929 years being matched almost perfectly by the decline from the end of 1931 throughout 1932.

Another interesting aspect of this curve is the lag between it and the curve representing business or stock prices. The peak in business and speculation was reached in 1929, yet the number of telephone stations continued to increase, reaching its highest point at the end of 1930. For a full year—1931—while business and speculation sought lower levels the telephone lines responded but slightly to the decline.

Full and rapid compensation, however, was obtained in 1932 and the first half of 1933. The turn took place in September of 1933 and has continued to the present. During the first four months of 1933 the Bell system added 156,000 new stations. The gain of April over March is 48,000 stations.

MAY BUILDING AWARDS RISE

NEW YORK, June 16.—(AP.)—Contracts for all classes of construction during May in the 37 states east of the Rocky Mountains totaled $134,445,700, compared with $77,171,700 in the same month a year ago, according to F. W. Dodge Corporation.

Privately financed contracts amounted to $62,846,500, the largest total since June of last year, and 12 per cent above the total in April. Publicly financed contracts, chiefly with PWA funds, totaled $71,599,200, a decline of 8 per cent as compared with the April figures.

Contracts for residential building in May amounted to $24,847,000, compared with $22,685,700 for April and $26,519,700 in May, 1933.

Contemplated construction reported during the month in the same states totaled $241,271,200, compared with $319,721,600 for April and $352,467,000 in May, 1933.

Money Market.

LONDON, June 16.—Money ½ per cent. Discount rates, short bills, ½ per cent; three month bills, ½@15-16 per cent.

"Know Your Neighbor"

and WIN YOUR SHARE of MORE THAN

$2,000.00 in Cash Prizes

CONTEST PICTURE NO. 7

Title.....

The correct answer to the above contest picture is among the surnames in this list. Each name with a * in front of it will receive a check for $1.00 from the Sun-Telegraph.

* TECK, Joseph, 116 Kirkpatrick St., Pittsburgh, Pa.
* MILLER, Fred, 366 Flowers Ave., Pittsburgh, Pa.
* LUNDELL, Helen, 1726 Duffield St., Pittsburgh, Pa.
* GOOD, Bess L., 5118 Beller St., Pittsburgh, Pa.
* PAGE, Charles, 4600 E. Carson St., Pittsburgh, Pa.
* STIFFEY, Virginia, 129 Zeller St., Greensburg, Pa.
* CORTEZ, Albert, 608 Coleman Ave., Johnstown, Pa.
* DONALDSON, A. J., Orr Avenue, Kittanning, Pa.
* HENDERSON, George, Bakerstown, Pa.
* CROSS, Martha, 502 Bennett St., Bridgeport, Ohio.

441 CASH PRIZES!

First Prize	$300.00
Second Prize	$200.00
Third Prize	$100.00
Fourth Prize	$ 75.00
Fifth Prize	$ 50.00
Sixth Prize	$ 25.00
10 Prizes at $10 Each	$100.00
25 Prizes at $5 Each	$125.00
125 Prizes at $2 Each	$250.00
275 Prizes at $1 Each	$275.00
	$1,500.00

$600.00 ADDED PRIZES!

Six Hundred "Neighbors" to be Paged and $600.00 Additional to be Given Away

"Mr. Neighbor" will page "Neighbors" every day throughout the contest and award $1.00 in cash to every "neighbor" whose name appears in the daily Sun-Telegraph list with an asterisk (*) in front of it. There will be ten "neighbors" paged each day. Watch for your name in this neighborhood list which will appear in the daily Sun-Telegraph every day. It may be paged any day and you'll get a dollar whether or not you are an entrant in the "Know Your Neighbor" contest.

IMPORTANT NOTICE

The names employed in the "Know Your Neighbor" contest pictures are selected from the telephone and city directories. Only the surname is to be used . . . such as "Jones," "Smith," "Anderson," "Wilkins" . . . in writing the answer below each picture. DO NOT USE the complete names or initials as printed in the daily lists . . . just the surnames set in the larger type . . . as the parties listed are not in any way personally identified with the cartoons.

Do Not Submit Any Pictures Until the Entire Series Has Been Printed

Contest Picture No. 8 Will Appear in Monday's

SUN-TELEGRAPH

J. P. MORGAN & CO.
NEW YORK

DREXEL & CO.
PHILADELPHIA

Condensed Statement of Condition June 1, 1934

ASSETS

Cash on Hand and on Deposit in Banks		$ 59,957,872.67
Bankers' Acceptances		8,854,377.39
United States Government securities, at face value (Of these $12,500,000. are pledged)		169,509,469.58
State and Municipal bonds and bills		10,674,474.98
Stocks and bonds, etc.		20,831,079.84
Loans and advances		55,280,660.33
Accrued Interest Receivable		966,010.38
Banking premises		6,753,804.12
Liability of customers under acceptances	$ 15,591,893.20	
Less prepayments	167,515.96	15,424,377.24
Total Assets		$344,251,626.53

LIABILITIES

Deposits: Demand	$224,128,079.22	
Time	47,695,285.44	$271,823,364.66
Accrued Interest and Accounts payable		229,253.77
Acceptances outstanding		15,591,893.20
Special Reserve Fund		1,000,000.00
Capital	$ 25,000,000.00	
Surplus and Partners' Balances	32,607,114.90	57,607,114.90
Total Liabilities		$344,251,626.53

Contingent Liabilities: Guarantees Outstanding $114,000.

The foregoing statement is exclusive of our interest in the assets and liabilities of Morgan Grenfell & Co., London (now Morgan Grenfell & Co., Ltd.) and the firm of Morgan & Cie., Paris which are separate houses. Our interest in Morgan Grenfell & Co., Ltd. is now represented by shares, of which £3,300,000 are 5% Ordinary Shares one-third paid.

Licensed as Private Bankers under Article IV of the Banking Law of the State of New York Subject to Pennsylvania Department of Banking Code

June 16, 1934.

The Most Remarkable News Service Ever Offered to Pittsburgh!

Hear...

the Globe Trotter—radio voice of the Pittsburgh Sun-Telegraph—tell you over WCAE and WJAS the highlights of important happenings.

THE GLOBE TROTTER

Read...

the full, brilliantly written account of every important event in the Sun-Telegraph—Pittsburgh's most interesting newspaper.

Then...

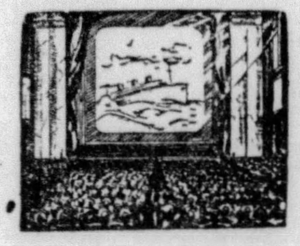

SEE IT HAPPEN

at the theatres showing Hearst Metrotone News with the voice of the Globe Trotter vividly describing to you the swift drama of the actual occurrence as it unrolls before your eyes. It makes you a close-up spectator of every big happening throughout the world!

Look for HEARST METROTONE NEWS
WITH WHICH IS INCORPORATED
THE GLOBE TROTTER
THE NATION'S OUTSTANDING NEWS PERSONALITY

STEEL PLANTS OPERATING AT 60%

By B. E. V. LUTY

Production of steel ingots this week was fully equal to the rate of last week, 60 per cent of capacity. This is the third time in the depression that approximately 60 per cent has been attained, there being three weeks at the rate last summer and one week early in May.

Steel is being stocked for two reasons, prices and fear of labor trouble. June 30 is the last date on which steel can be shipped against contracts made before the April price advance. Railroad steel and steel for identified construction jobs are not affected by the price dead-line, while rails and tin plate were not advanced.

Sellers have no means of estimating closely the relative proportions of steel going into current consumption and into stocks. In sheets, strips and bars stocking by customers is fairly extensive, except by the automobile industry.

Jobbers are stocking the lines they usually carry, especially wire products and pipe.

Before the stocking movement began, late in April, steel was being produced at about 53 per cent of capacity, and this was taken to represent the rate of consumption. Since then there has been a substantial decrease in consumption by the automobile industry and some decreases, insignificant individually elsewhere. Consumption can be estimated at a rate equal to slightly less than 50 per cent of steel making capacity, so that the equivalent of fully 10 per cent is going into stocks.

AUTO SALES REBOUND

Consumption will be lighter in July and there will be liquidation of stocks, making it appear certain that steel production will pass below 40 per cent and some observers think the average for the first three weeks of July will be nearer 30 per cent. As a universal holiday falls in the middle of the first week of the month some mills may run only before or after the holiday and the week's showing will have no significance.

While the automobile industry has been ordering steel very guardedly there is such a rebound in sales on account of price cuts that there may be a noticeable increase. The recent rate of automobile production represents a rate of consumption equal to about 10 per cent of steel capacity or about one-fifth of current consumption of all steel.

Fabricated structural steel awards have been running about the same in the last few weeks as earlier in the year, while the year to date is about 10 per cent over the general average of last year. In the last few months commercial and railroad work has been appearing while last year there was virtually nothing but public work.

The revised steel code became effective last Monday and steel mills have filed their former prices, effective the same date. As revised, the code requires that prices be filed afresh for each quarter even when there is no change and once a price is filed no advance can be made for that quarter.

SLACK PERIOD AHEAD

Reductions are permitted and must be permanent for the quarter. Thus buyers have no occasion to make contracts except to insure their being supplied and for the major part of the third quarter the question would not arise because consumption will be far below capacity. Contracting for fourth quarter will not be permissible until September 1.

Steel producers expect the market to be very dull in July and August, from the double influence of the season and the stocks in buyers' hands, but expect a marked increase in activity for September, with stocks out of the way and a favorable seasonal influence.

Steel production in the quarter now ending will be more than one-third above that in the March quarter, the increase much more than offsetting additional cost on account of the wage advance of April 1. For third quarter there will be higher average prices, but a lighter operation more than offsetting.

The scrap market has continued in a state of extreme dullness. Mills have bought nothing for weeks and there is virtually no trading between dealers. Heavy melting steel continues to be appraised at $11.50 to $12 as a nominal quotation.

N. Y. Bank Stocks

NEW YORK, June 16.—Following are closing prices on leading New York banks and trust companies yesterday:

BANKS	Bid.	Asked.
Bank Manhattan	31	33
Chase National	27¾	29¼
Commercial	151	161
Fifth Ave	1030	1080
First National	1700	1740
National City	28	29½
Public	34	36
TRUST COMPANIES		
Bankers	62	64
Brooklyn Trust	109	114
*Central Hanover	127	131
Chemical	40½	42½
Continental	13½	15
Corn Exchange	51	53
Empire	19	20
Guaranty	372	378
Irving	16¾	18¼
Manufacturers	21½	23
N. Y. Title & Mtge.	⅜	½
N. Y. Trust	108	111
Title G & T	7	8½
United States	1720	1770

*Ex-dividend.

Boston Stocks

BOSTON, June 16.—Following is a summary of transactions on the Boston Stock Exchange yesterday:

Sales.		High.	Low.	Close.
155	Am Tel & Tel	116⅝	115⅝	116⅝
52	Anaconda	15⅜	15⅜	15⅜
100	Atchison	59⅞	58⅞	59⅞
50	Bigelow San	27	27	27
20	Boston Elev	62¾	62¾	62¾
50	Calumet & Hecla	4⅝	4⅝	4⅝
50	Copper Range	4⅝	4⅝	4⅝
20	East G & F	8⅝	8⅝	8⅝
10	Edison Elec Ill	142½	142½	142½
183	First Nat Strs	65⅝	65⅝	65⅝
215	Gen Elec	21½	20⅝	20⅞
20	Isle Royle	1½	1½	1½
15	Nash Motor	17⅝	17⅝	17⅝
70	New Eng T & T	93¾	93¾	93¾
70	NY NH & H	16⅛	16⅛	16⅛
500	North Butte	.45	.42	.43
30	Stone & Webster	8⅝	8⅝	8⅝
20	Swift & Co	17	17	17
37	Torrington	58	57½	57½
67	United Drug	16⅜	16⅜	16⅜
116	United Fruit	74⅛	73⅝	73⅝
334	United Shoe Mach	67⅜	66⅞	67⅛
295	U S Smelt	130	126⅛	130
3565	Utah Metal	4⅝	4	4⅝

DIED

STEPHENSON—Early Saturday morning, June 16, 1934, JANE LLOYD, wife of Charles M. Stephenson. Funeral services at her late residence, 1309 Shady avenue, Monday afternoon at 3 o'clock.

NEW YORK BOND MARKET

NEW YORK, June 16.—(AP.)—Transactions in the most active bonds on the New York Stock Exchange today, sent to [illegible] 1000 omitted in sales column. United States bonds in dollars and thirty-seconds of dollars:

UNITED STATES GOVERNMENT BONDS

CORPORATION BONDS

Sales.		High.	Low.	11:45
[illegible]	[illegible]	[illegible]	[illegible]	[illegible]

Total bond sales today, $3,498,000; previous day, $11,861,000; week ago, $8,441,000; year ago, $5,538,000; two years ago, $4,310,000. January 1 to date, $1,944,847,000; year ago, $1,550,331,000; two years ago, $1,431,369,000.

SOCIETY YOUTH JAILED AS DRUNK

International News Service.

NORRISTOWN, Pa., June 16.—(INS.)—Despite the testimony of prominent witnesses who spoke of his good character, Wilfred Bancroft, Jr., 21, Yale senior and scion of a well-known family in Philadelphia suburban society, was sentenced yesterday to serve 10 days in Montgomery County Prison for driving while intoxicated.

County Judge George B. Corson imposed the sentence after listening to the testimony of the character witnesses and the youth's father, whose home is in Haverford and who is treasurer and general manager of the Lansing Linotype Company. The father said:

"I can't send my boy to college and tell him not to drink. I don't want him to deceive me."

Among the witnesses who swore to the young man's excellent character were his uncle, Judge John P. Nields, famed federal jurist of the Delaware district, Lee W. Gibbons, of New Haven, Conn., manager of the Yale Co-operative Store, and John Steere, vice-president of the Girard Trust Company of Philadelphia.

The youth told the judge he had stopped drinking since his arrest in Lower Merion Township last April 5.

Copyright Violations Charged in Suit Here

Two suits charging Fred Luther, proprietor of dance halls at Greensburg and Johnstown, with using the musical selections "Wagon Wheels" and "Over Somebody Else's Shoulder" without consent of the copyright owners, were filed in Federal Court by two New York music publishing companies. The alleged offenses, according to the bills of complaints charging violation of copyrights, occurred in the Auditorium Ballroom, Johnstown, and the Coliseum, Greensburg.

Produce Securities Exchange

NEW YORK, June 16.—Following is a summary of transactions on the New York Produce Exchange yesterday:

Sales.		High.	Low.	Close.
[illegible]	[illegible]	[illegible]	[illegible]	[illegible]

OBITUARY

Louis A. Weise.

Funeral services for Louis A. Weise, 42, who died yesterday, will be held at 3 p. m. tomorrow in his home, 645 Orchard avenue, Bridgeville. A member of the firm of Weise Brothers News Agency, distributor of Pittsburgh newspapers, he was well known in the Bridgeville-Carnegie district. He was a graduate of Carnegie Institute of Technology, a member of several Masonic orders and of the Bridgeville Methodist Episcopal Church. He leaves his wife, Mrs. Alice Martin Weise; three children, Robert, Charles and Mary Weise; his parents, Mr. and Mrs. E. R. Weise, of Bridgeville; four brothers and four sisters.

Alice E. Miller.

Mrs. Alice E. Miller, widow of C. H. Miller, died yesterday. Funeral services will be held at the Jones funeral home, 320 Airbrake avenue, Wilmerding, at 8 p. m. tomorrow, with burial in Smithfield Cemetery at 2:30 p. m. Monday.

'Pediverts' Number 40 Million in U. S.

DENVER, Col.—(INS.)—At a convention here it was revealed that persons who have normal feet are fortunate, for 40,000,000 in this country suffered from some sort of foot malady. They are "pediverts." Most of the ailments are fallen or broken arches.

Air Brake Directors Reduce Dividend

By GEORGE H. SNYDER
Business Editor

TARDINESS OF RAILROADS in purchasing new equipment was responsible for the reduction in the dividend rate, announced by Westinghouse Air Brake Company late yesterday.

Shipments have increased this year and losses are being cut down, but the volume of new orders expected early in the year has not come up to expectations. This makes results for the final six months of the year uncertain.

The quarterly dividend declared yesterday was 12½ cents a share, payable July 31 to stock of record June 30. This action cut the rate in half. The previous dividend was 25 cents a share. The dividend was reduced from 50 cents a share with the payment made April 30, 1932.

* * *

Reduces Loss For Quarter

WESTINGHOUSE AIR BRAKE will report a net loss for the second quarter, but it will be smaller than in the first quarter of this year also smaller than in the corresponding quarter of last year. In the first quarter of 1934 net loss, after taxes and depreciation, was $271,722. In the second quarter of 1933 net loss was $299,861.

The company went through the depression without showing losses until the second quarter of 1933. Profits were maintained up to that time by the completion of large orders for signal and brake equipment for subways in New York and Philadelphia. Railroads did not buy equipment in any substantial amount in 1933. They resumed purchases this year, but the volume has not come up to expectations.

Net loss for the full year of 1933 was $659,360 as compared with a net profit of $1,421,247, or 45 cents a share, in 1932. In 1931 the company earned $1.01 a share; in 1930, $2.05 a share, and in 1929, $2.78 a share.

* * *

Humphrey Explains Cut in Dividend

FOLLOWING THE directors' meeting A. L. Humphrey, chairman, declared:

"As forecast in the annual letter to shareholders, issued under date of March 16, 1934, it is now definitely known that the results of operation for the first half of the current fiscal year will show a reduction in the loss sustained during the same period last year. This improvement is largely due to partial shipments on orders received for the new freight brake equipment, to which reference was made in the annual report.

"While much the larger proportion of the equipment covered by these orders remains to be shipped during the latter half of the year, the additional volume of orders anticipated has not as yet materialized, and operating results for the latter half of this year are therefore uncertain.

"Since the close of 1930 the increasing reduction in net earnings due to the unprecedented lack of orders necessitated the liberal use of the company's surplus—which was built up during previous years by conservative management—to maintain for the best interest of the stockholders the annual dividend of $1 per share. It is now equally in the stockholders' interest that the remaining surplus should be protected so far as possible, pending the renewal of normal purchases by the railways. Consequently some revision of the dividend rate seems unavoidable, and, accordingly, the board of directors at its meeting today has declared a dividend of 12½ cents per share for the current quarter."

NEW YORK CURB MARKET

NEW YORK, June 16.—(AP.)—Following is the list of transactions on the New York Curb Exchange, giving all stocks and bonds traded [illegible]

STOCKS

Sales.		High.	Low.	11:45
[illegible]	[illegible]	[illegible]	[illegible]	[illegible]
18	Quaker Oats	114½	111½	114½
50	Rwy & Lgt Sec	8¼	8¼	8¼
20	Wright Harg	9⅞	9⅞	9⅞
1	Yukon Gold	11-16	11-16	11-16

DOMESTIC BONDS

Sales.		High.	Low.	11:45
[illegible]	[illegible]	[illegible]	[illegible]	[illegible]

Curb Market Short Interest Declines

NEW YORK, June 16—The New York Curb Exchange announced that the short position in all securities listed on the exchange as of May 31 totaled 14,000 shares, compared with 29,551 shares on April 30. This is a new low since the curb has been reporting the figures.

LEGAL

OFFICIAL—PITTSBURGH

NO. 184.

AN ORDINANCE—Amending and supplementing portions of Ordinance No. 88, Department of Public Works, entitled, "An ordinance fixing the number of officers and employes of all departments of the City of Pittsburgh, and the rate of compensation thereof," which became a law on March 29, 1934, and also supplementing section 104 thereof.

[illegible]

DEPARTMENT OF PUBLIC WORKS

GENERAL OFFICE

That Section 16 be supplemented by adding: Photographer's Assistant, $1,800.00 per annum.

ACCOUNTING DIVISION

That Section 47 be amended by changing the lines now reading as follows: Stenographer-Clerk, $1,415.00 per annum. Stenographer-Clerk, $1,320.00 per annum. To read as follows: 2 Stenographer-Clerks, $1,320.00 per annum each.

BUREAU OF ENGINEERING

That Section 53 be amended by changing the lines now reading as follows: 5 Public Works Inspectors, $1,651.00 per annum each. 13 Public Works Inspectors for 3½ months, $137.50 per month each. To read as follows: 18 Public Works Inspectors for 5½ months, $1,650.00 per annum each.

BUREAU OF HIGHWAYS & SEWERS

GENERAL OFFICE

That Section 58 be amended by changing the lines now reading as follows: Chief Clerk, $2,500.00 per annum. To read as follows: Chief Clerk, $2,600.00 per annum.

DIVISION OFFICES

That Section 59 be amended by changing the lines now reading as follows: Clerk, $1,800.00 per annum. 7 Clerks for 7 months each, $1,650.00 per annum each. To read as follows: 8 Clerks, $1,650.00 per annum each.

BUREAU OF CITY PROPERTY

CITY-COUNTY BUILDING

That Section 63 be amended by changing the line now reading as follows: 25 Cleaners for 6½ months each, $1,122.00 per annum each. To read as follows: 30 Cleaners, $1,122.00 per annum each.

NORTH SIDE MARKET

That Section 65 be amended by adding a line to read as follows: Engineer as needed, $5.50 per day.

COMFORT STATIONS

That Section 67 be amended by changing the lines now reading as follows: 29 Male Attendants for 7 months each, $1,320.00 per annum each. 26 Female Attendants for 7 months each, $1,320.00 per annum each. To read as follows: 29 Male Attendants for 7½ months each, $1,320.00 per annum each. 26 Female Attendants for 7½ months each, $1,320.00 per annum each.

BUREAU OF WATER

BRILLIANT PUMPING STATION

That Section 72 be amended by adding a line reading as follows: 3 Pumpmen, $6.00 per day each.

ROSS PUMPING STATION

That Section 74 be amended by eliminating the line reading as follows: Clerk, $1,416.00 per annum.

MISSION STREET PUMPING STATION

That Section 76 be amended by eliminating the line reading as follows: Repairman, $5.50 per day.

PUMPING STATION RELIEF CREW —ALL STATIONS

5 First Assistant Engineers—Brilliant, Aspinwall, Ross, $9.25 per day each. Mission, Howard, Herron Hill $8.75 per day each. To read as follows: 2 First Assistant Engineers—Brilliant, Aspinwall, Ross, $9.25 per day each. Mission, Howard, Herron Hill $8.75 per day each.

DISTRIBUTION DIVISION

That Section 80 be amended by eliminating the lines which read as follows: Water Investigator, $1,650.00 per annum. And changing the lines which read as follows: 2 Clerks, $1,480.00 per annum each. 2 Chainmen, $1,460.00 per annum each. 3 Telephone Clerks, $4.45 per day each. To read as follows: 3 Clerks, $1,480.00 per annum each. 1 Chainman, $1,460.00 per annum. 2 Telephone Clerks, $1,380.00 per annum each.

By supplementing Section 104 by the addition of the following: "Whenever or wherever employes who have been designated in this ordinance for part time employment shall be employed [illegible]

[illegible] Passed in Council June 11, 1934. Approved June 13, 1934. WM. N. McNAIR, Mayor. Recorded O. B. Vol. 46, page 54.

NO. 185.

AN ORDINANCE—Appropriating from the proceeds of the sale of bonds, known as Public Work Relief Bonds, 1933, Series C, Code Account 115 [illegible]

SECTION 2. That any ordinance or part of ordinance, conflicting with the provisions of this ordinance, be and the same is hereby repealed, so far as the same affects this ordinance.

Passed in Council June 11, 1934. Approved June 13, 1934. WM. N. McNAIR, Mayor. Recorded O. B. Vol. 46, page 54.

NO. 186.

AN ORDINANCE—Authorizing and directing the Mayor and the Director of the Department of Public Works to advertise for proposals and to award a contract, or contracts, for the improvement of Reynolds street at the intersection of South Homewood avenue [illegible]

Passed in Council June 11, 1934. Approved June 13, 1934. WM. N. McNAIR, Mayor. Recorded O. B. Vol. 46, page 55.

NO. 187.

AN ORDINANCE—Authorizing the Mayor and the Director of the Department of Public Works to advertise for proposals and to award contracts for the construction of gate houses, shelters, walls and walks, at both the Beechwood boulevard and the Homewood and Reynolds street entrances into Frick Park [illegible]

Passed in Council June 11, 1934. Approved June 13, 1934. WM. N. McNAIR, Mayor. Recorded O. B. Vol. 46, page 56.

NO. 188.

AN ORDINANCE—Authorizing and directing the Mayor and the Director of the Department of Public Works for and on behalf of the City of Pittsburgh to enter into an agreement with the Secretary of Highways of the Commonwealth of Pennsylvania, relating to the grading and paving of West Run road (formerly Brierley avenue), in the City of Pittsburgh, State Highway Route 02082, from Interboro avenue to Navy way.

[illegible]

Passed in Council June 11, 1934. Approved June 13, 1934. WM. N. McNAIR, Mayor. Recorded O. B. Vol. 46, page 56.

NO. 189.

AN ORDINANCE—Establishing the grade of West Run road, (formerly Brierley avenue), from Interboro avenue to Navy way.

SECTION 1. Be it ordained and enacted by the City of Pittsburgh, in Council assembled, and it is hereby ordained and enacted by the authority of the same, That the grade of a line parallel to and 12.5 feet north of the southerly line of West Run road, (formerly Brierley avenue), from Interboro avenue to Navy way be [illegible]

LEGAL

OFFICIAL—PITTSBURGH

[illegible]

Passed in Council June 11, 1934. Approved June 13, 1934. WM. N. McNAIR, Mayor. Recorded O. B. Vol. 46, page 57.

NO. 170.

AN ORDINANCE—Authorizing and directing the construction of a public sewer on the northwest sidewalk of Frankstown avenue [illegible]

Passed in Council June 11, 1934. Approved June 13, 1934. WM. N. McNAIR, Mayor. Recorded O. B. Vol. 46, page 58.

NO. 171.

AN ORDINANCE—Authorizing and directing the construction of a public sewer on Moraduit street [illegible]

Passed in Council June 11, 1934. Approved June 13, 1934. WM. N. McNAIR, Mayor. Recorded O. B. Vol. 46, page 59.

NOTICE is hereby given that the following ordinance was introduced in the Council of the City of Pittsburgh on March 19, 1934, pursuant to the provisions of the several Acts of Assembly, authorizing said City, without petition of property owners, to open, widen, straighten, extend, vacate, grade, pave, curb, macadamize and otherwise improve streets and alleys or parts thereof, within its limits, viz:

BILL NO. 533.

AN ORDINANCE vacating a portion of the Boulevard of the Allies, in the Fourth Ward of the City of Pittsburgh, lying between a point 293.60 feet west of Hamlet street and a point 365.26 feet west of Hamlet street, said distances being measured along the northerly line of Ophelia street.

[illegible]

PITTSBURGH, PA., June 13, 1934.

PUBLIC SALE

The City of Pittsburgh will offer at Public Sale on Tuesday, June 19, 1934, commencing at 10 o'clock a. m. (D. S. T.) [illegible]:

1 Service Station.
1 One-Story Frame Dwelling.
1 Two-Story Brick Dwelling.
1 Two-Story Brick and Stone Dwelling.

The above properties are to be torn down due to the improvement of Saw Mill Run boulevard and the above buildings are located along the line of Saw Mill Run boulevard, between Noblet lane and Midwood street in the Oakleigh Plan of Lots.

The sale will start at the service station in the name of Henry E. Weil. Plans and specifications showing the buildings to be disposed of can be seen at the office of the Director of Supplies, 619 City-County Building.

The terms of the sale will be cash.

W. R. DUNLAP,
CITY SALES AGENT.

"MY THREE-LINE AD IN THE SUN-TELEGRAPH SOLD MY RESTAURANT"

MISS E. WOLFE, 118 COLLINS AVE., E. E.

SUN-TELEGRAPH CLASSIFIED WANT ADS

"Just the Results You Need"

Phone Your Ads and Charge Them.
—GRANT 5400—
"As Easy As Sending a Telegram."

Local WANT AD Rates:
7 Consecutive Days......3½c a Word
3 to 6 Consecutive Days....4c a Word
1 to 2 Consecutive Days....6c a Word

DEATH NOTICES:
Including Funeral Notices, Cards of Thanks, In Memoriam, and other Vital Notices
Per Agate Line (Six words to Line) 30c

SITUATIONS WANTED:
7 Consecutive Days......1½c a Word
3 Consecutive Days.......1½c a Word
1 Insertion...............2c a Word
(Minimum Charge, 25c)

CHURCH ANNOUNCEMENTS:
Classified..........35c per Agate Line

CANCELLATIONS AND CORRECTIONS:
Must be telephoned to the Want Ad Service Department between the hours of 8:30 A. M. and 5:30 P. M.

When orders for cancellation or correction are made over the telephone, confirmation should be sent immediately by letter to the Classified Advertising Manager.

A "Cancellation Number" is given to persons authorizing cancellation. This number should be kept by advertiser as a record of the transaction, for use in case of dispute or verification until payment is made.

Notice of typographical errors must be given in time for correction before the second insertion. The Sun-Telegraph will not be responsible for more than one incorrect insertion of advertisement.

BOX NUMBER REPLIES:
The Sun-Telegraph maintains a complete and efficient "Box Number" service for the accommodation of classified advertisers, without extra charge. The Box Number, in lieu of advertiser's own address, is counted as two words in figuring cost of advertisements. Answers may be picked up at the Sun-Telegraph Main Office at Telegraph Square, or at the Fifth Ave. Branch Office, corner Market. If replies to box number advertisements are to be mailed, postage must be paid for by advertiser.

ORDERING YOUR WANT AD:
You may MAIL your ad to "Classified Advertising Manager, Sun-Telegraph, Pittsburgh, Pennsylvania," or you may BRING it to the Sun-Telegraph Main Office at Telegraph Square or the Accommodation Office, corner Fifth Ave. and Market St.; or you may PHONE your Want Ad and CHARGE it to Grant 5400, "Want Ad Department." Use the method most convenient to you.

SPECIAL PERSONAL SERVICE:
If you have some special need for which you require personal counsel on copy at your home or office, just call the Classified Advertising Manager and ask to have representative call. No extra charge.

CONTRACT RATES:
The Sun-Telegraph will submit to any professional advertiser special schedule of rates on yearly basis.

FOR ADDITIONAL INFORMATION ABOUT RATES AND SERVICE, —WRITE OR PHONE— Classified Advertising Manager, Pittsburgh Sun-Telegraph

Memory Test

Answers to yesterday's Sports Memory Test questions follow:

1—Jack Britton's real name is William J. Breslin.
2—Bob Pearce won the world professional sculling title last year.
3—Notre Dame's 13-12 defeat of Army was generally considered the outstanding football upset of last fall.
4—England regain the Ryder Cup in golf by defeating the United States, 6½ to 3½, last year.
5—Barney Berlinger won the National A. A. U. Decathlon title in 1933.

(See today's questions in Sports Section.)

LEGAL

OFFICIAL—PITTSBURGH

NOTICE is hereby given that the following ordinance was introduced in the Council of the City of Pittsburgh on June 4, 1934, pursuant to the provisions of the several Acts of Assembly, authorizing said city, without petition of property owners, to open, widen, straighten, extend, vacate, grade, pave, curb, macadamize and otherwise improve streets and alleys or parts thereof, within its limits, viz:

BILL NO. 1142.

AN ORDINANCE—Authoring and directing the grading, paving and curbing of North Whitfield street, from Harvard street to Rural street, and the grading, regrading, paving, repaving, curbing, recurbing and otherwise improving of North Whitfield street, from Harvard street to Broad street, including the laying and relaying of water lines, and, as may be necessary, the grading of approaches on streets affected thereby and sinking of exploratory test holes; letting a contract or contracts therefor, and providing that the costs, damages and expenses of the same be assessed against and collected from property specially benefited thereby, and providing, further, for the payment of the city's share thereof.

SECTION 1. Be it ordained and enacted by the City of Pittsburgh, in Council assembled, and it is hereby ordained and enacted by the authority of the same, That North Whitfield street, from Harvard to Rural street, be graded, paved and curbed, and that North Whitfield street, from Harvard street to Broad street, be graded, regraded, paved, repaved, curbed, recurbed, and otherwise improved, including the laying and relaying of water lines, and that, as may be necessary, approaches be graded on streets affected thereby and exploratory test holes be sunk.

SECTION 2. The Mayor and the Director of the Department of Public Works are hereby authorized and directed to advertise, in accordance with the Acts of Assembly of the Commonwealth of Pennsylvania, and the Ordinances of the said City of Pittsburgh relating thereto and regulating the same, for proposals for the grading, paving and curbing of North Whitfield street, from Harvard street to Rural street, and the grading, regrading, paving, repaving, curbing, recurbing and otherwise improving of North Whitfield street, from Harvard street to Broad street, including the laying and relaying of water lines, and, as may be necessary, the grading of said approaches and sinking of exploratory test holes; the contract or contracts therefor to be let in the manner directed by the said Acts of Assembly and Ordinances; and the contract price or contract prices, if let in separate contracts, not to exceed the total sum of $12,200.00, which is the estimate of the whole cost as furnished by the Department of Public Works.

SECTION 3. The costs, damages and expenses of the same shall be assessed against and collected from properties specially benefited thereby, in accordance with the provisions of the Acts of Assembly of the Commonwealth of Pennsylvania relating thereto and regulating the same, and the City's share of the portion extending from Harvard street to Rural street shall be chargeable to and payable from Bond Fund No. 293, Street Bonds, 1928.

SECTION 4. That any ordinance or part of ordinance, conflicting with the provisions of this ordinance, be and the same is hereby repealed, so far as the same affects this ordinance.

Notice is hereby given that the following ordinance was introduced in the Council of the City of Pittsburgh on June 4, 1934, pursuant to the provisions of the several Acts of Assembly, authorizing said City, without petition of property owners, to open, widen, straighten, extend, vacate, grade, pave, curb, macadamize and otherwise improve streets and alleys or parts thereof, within its limits, viz:

BILL NO. 1143.

AN ORDINANCE—Authorizing and directing the grading, paving and curbing of Eva street, from South St. Clair street to South Beatty street, including the laying and relaying of water lines, including, as may be necessary the grading of approaches on streets affected thereby and sinking of exploratory test holes; letting a contract or contracts therefor, and providing that the costs, damages and expenses of the same be assessed against and collected from property specially benefited thereby, and providing, further, for the payment of the City's share thereof.

SECTION 1. Be it ordained and enacted by the City of Pittsburgh, in Council assembled, and it is hereby ordained and enacted by the authority of the same, That Eva street, from South St. Clair street to South Beatty street, be graded, paved and

LEGAL

OFFICIAL—MISCELLANEOUS

curbed, including the laying and relaying of water lines and that, as may be necessary, approaches be graded on streets affected thereby and exploratory test holes be sunk.

SECTION 2. The Mayor and the Director of the Department of Public Works are hereby authorized and directed to advertise, in accordance with the Acts of Assembly of the Commonwealth of Pennsylvania and the ordinances of the said City of Pittsburgh relating thereto and regulating the same, for proposals for the grading, paving and curbing of said street between said points, including, as may be necessary, the grading of said approaches and sinking of exploratory test holes, the contract or contracts therefor to be let in the manner directed by the said Acts of Assembly and ordinances; and the contract price or contract prices, if let in separate contracts, not to exceed the total sum of $13,500.00 which is the estimate of the whole cost as furnished by the Department of Public Works.

SECTION 3. The costs, damages and expenses of the same shall be assessed against and collected from properties specially beneficial thereby in accordance with the provisions of the Acts of Assembly of the Commonwealth of Pennsylvania relating thereto and regulating the same, and the City's share thereof shall be chargeable to and payable from Bond Fund No. 293, Street Bonds, 1928.

SECTION 4. That any ordinance or part of ordinance, conflicting with the provisions of this ordinance, be and the same is hereby repealed so far as the same affects this ordinance.

LEGAL NOTICES

NOTICE is hereby given that in pursuance of an Act of Assembly of the Commonwealth of Pennsylvania for the endorsement of Warehousemen's Liens, there will be sold at PUBLIC AUCTION FOR THE STORAGE AND OTHER CHARGES DUE "MURDOCH STORAGE & TRANSFER COMPANY," at its branch warehouse, 900 Penn avenue, Wilkinsburg, Pa., on Thursday, July 5, 1934, beginning at 10 a. m., all the property mentioned in the respective warehouse receipts issued to the parties hereinafter named, consisting of household goods, books, stoves, rugs, boxes, barrels, pictures, mirrors, sewing machines, refrigerators, pianos, radios and personal effects together with the contents of the dressers, chiffoniers, washstands, buffets, trunks and other containers. Martha Boehm, Mr. or Mrs. Frank Cooper, M. W. Dixon, J. A. Donahoe, J. R. Goehring, W. B. Grove, Mrs. E. W. Hall, R. W. Hill with notice to F. F. Morton, J. F. Hutchinson, Mrs. Florence B. Jackson, Reginald H. MacDonald, William H. Millner, Sr., Mrs. D. M. McElveen, J. C. Remington, John R. Russell, Mrs. Helen V. Sarahs, Ernest Shinbaum.

WALTER P. RAINBOW, Attorney, 808 Park Building, Pittsburgh, Pa. Notice is hereby given of intention to file articles of incorporation with the Department of State of the Commonwealth of Pennsylvania, at Harrisburg, on Thursday, the 21st day of June, 1934, by Thomas H. Walker, Henry J. Friedel and W. C. McKenzie, for a certificate of incorporation of a proposed business corporation to be organized under the Business Corporation Law of the Commonwealth of Pennsylvania approved May 5, 1933, said corporation to be named "Tom Walker, Inc." The purpose or purposes for which it is organized: Manufacturing, compounding, distilling, blending and otherwise preparing for market all and all manner of liquors and malt and brewed beverages, and the selling of the same, and for these purposes to have, possess and enjoy all the rights, benefits and privileges of said act of Assembly. Walter P. Rainbow, solicitor.

GEORGE F. P. LANGFITT, Attorney, 815 Berger Bldg. Notice that letters of administration on the estate of Colin C. Allerton, deceased, late of Borough of Millvale, Allegheny County, having been granted, all persons indebted to said estate will make payment and those having claims will present them to Mary E. Allerton, administrator, 144 Grant avenue, Millvale, Pa.

MOHN, MURPHY & M'ILVAIN, Attorneys, 1306 Keystone Bldg.—Notice that letters testamentary on the estate of Ada D. Black, deceased, late of Bellevue, Allegheny County, having been granted, all persons indebted to said estate will make payment and those having claims will present them to Luella R. Richardson, executrix, Royal York Apartments, 3955 Bigelow Blvd., Pittsburgh, Pa.

M'GINNIS & M'CULLOUGH, Attorneys, 908 Park Bldg.—Notice that letters testamentary on the estate of John Imhof, deceased, late of Millvale, Allegheny County, having been granted, all persons indebted to said estate will make payment and those having claims will present them to Valentine Imhof, executor, 471 Evergreen avenue, Millvale, Pa.

H. C. SEIDEL, Attorney, 1405 Commonwealth Bldg.—Notice that letters testamentary on the estate of F. M. Slater or Frank M. Slater, deceased, late of Aspinwall, Allegheny County, having been granted, all persons indebted to said estate will make payment and those having claims will present them to Bella Slater, executrix, 405 Eastern avenue, Aspinwall, Pa.

Patterson, Crawford, Arensberg and Dunn, Attorneys, 1712 Oliver Building. Notice that letters testamentary on the estate of Augusta S. Orth, deceased, late of Dormont, Allegheny County, having been granted, all persons indebted to said estate will make payments and those having claims will present them to Margaret Jewitt Orth and James S. Crawford, executors, 1404 First National Bank Bldg., Pittsburgh, Pa.

NOTICE that letters of administration c. t. a. on the estate of Freeman B. Gunsaulis, deceased, late of Pittsburgh, Allegheny County, having been granted, all persons indebted to said estate will make payment and those having claims will present them to The Commonwealth Trust Company, of Pittsburgh, administrator c. t. a., 317 Fourth avenue, Pittsburgh, Pa.

HARRY EASTON, Attorney, 1803 Law and Finance Bldg. Notice that letters testamentary on the estate of Annie C. Braun, deceased, late of Borough of Oakmont, Allegheny County, having been granted, all persons indebted to said estate will make payment and those having claims will present them to James J. Kane, executor, 614 Chatauqua st., Pittsburgh, Pa.

THOMAS L. JONES, Attorney, 1601 Grant Bldg. Notice that letters testamentary on the estate of Fannie Terhune, deceased, late of Pittsburgh, Allegheny County, having been granted, all persons indebted to said estate will make payment and those having claims will present them to Thomas E. O'Leary, executor, 6833 Kelly st., Pittsburgh, Pa.

JOHN H. LAUER, Attorney, 401 County Office Bldg. Notice that letters testamentary on the estate of Samuel Huebster, deceased, late of Pittsburgh, Allegheny County, having been granted, all persons indebted to said estate will make payment and those having claims will present them to Mary Huebster, executrix, 1514 Froman street, Pittsburgh, Pa.

IRA HURWICK, Attorney, 808 Park Bldg. Notice that letters of administration on the estate of Ida Franklin, deceased, late of Pittsburgh, Allegheny County, having been granted, all persons indebted to said estate will make payment and those having claims will present them to Goldie Pinda, administratrix, 1319 Sheffield street, Pittsburgh, Pa.

JOHN E. WINNER, Attorney, 1809 Union National Bank Bldg. Notice that letters of administration on the estate of Mary M. Graham, deceased, late of Pittsburgh, Allegheny County, having been granted, all persons indebted to said estate will make payment and those having claims will present them to Charles J. Kunde, administrator, 100 Lincoln ave., Bellevue, Pa.

A. W. FORSYTH, 1010 Berger Bldg., A. W. FORSYTH, Attorney, 1010 Berger Bldg. Notice that letters testamentary on the estate of Walter C. Brown, deceased, late of Pittsburgh, Allegheny County, having been granted, all persons indebted to said estate will make payment and those having claims will present them to W. C. Cochran, Executor, 502 Begham road, Pittsburgh, Pa.

BROIDO & ROSENBAUM, Attorneys, 807 Jones Law Bldg. Notice that letters of administration on the estate of Felix Wiseman, deceased, late of Coraopolis Heights, Allegheny County, having been granted, all persons indebted to said estate will make payment and those having claims will present them to Agnes Landers Wiseman, Administratrix, R. D. No. 3, Box 75, Coraopolis, Pa.

WAYNE THEOPHILUS, Attorney, 519 Smithfield st., Pittsburgh, Pa. Notice that letters testamentary on the estate of Jozef Bilii, deceased, late of Munhall, Allegheny County, having been granted, all persons indebted to said estate will make payment and those having claims will present them to Monongahela Trust Company, Executor, Eighth avenue and Amity street, Homestead, Pa.

WILLIAM ALVAH STEWART, Jr., Attorney, Frick Bldg. Notice that letters of administration on the estate of Julia E. L. Stewart, deceased, late of Moon Township, Allegheny County, having been granted, all persons indebted to said estate will make payment and those having claims will present them to The Colonial Trust Co., Administrator, 317 Fourth ave.

A. W. FORSYTH, Attorney, 1010 Berger Bldg. Notice that letters testamentary on the estate of Henry H. Forsyth, deceased, late of Pittsburgh, Allegheny County, having been granted, all persons indebted to said estate will make payment and those having claims will present them to The Union National Bank of Pittsburgh, Fourth ave. and Wood st., Pittsburgh, Pa.

VITAL NOTICES

DEATH NOTICES 1

ABBOTT—At St. Francis Hospital, Friday, June 15, 1934, at 5:20 p. m., ELLEN J. ABBOTT, beloved daughter of Robert, Sr., and Anna Abbott (nee Milligan), of 612 Sampson street, North Side. Funeral from Frank V. Luksik's funeral home, 1400 Monterey street, North Side. Notice of time later.

BOWMAN—Friday, June 15, 1934, at 7 a. m., ANNIE F. BOWMAN. Funeral services at her late residence, 5120 Westminster place, Sunday afternoon at 2 o'clock. Interment in Monongahela City Cemetery.

DOWNEY—Saturday, June 16, at 2 a. m., ALICE MAY DOWNING, beloved wife of Alexander Downey. Funeral from the funeral home of W. N. Winter, 4730 Friendship ave., Tuesday, June 19, at 2:30 p. m. Friends invited.

FOSTER—Thursday, June 15, 1934, at 5:35 p. m., MARGARET HOPPER, wife of the late Samuel A. Foster. Funeral from her late residence, 527 Foster avenue, Bridgeville, Pa., Monday, June 18, at 3 p. m., D. S. T.

GRIBBIN—Thursday, June 14, 1934, at 9:55 p. m., MARY J. GRIBBIN (nee Cain), wife of the late John L. Gribbin. Friends received at the home of her daughter, Mrs. Rose Berner, Valley drive, Aspinwall. Funeral Monday, June 18, at 9:15 a. m. Solemn high mass at St. Scholastica's Church at 10 o'clock.

JOHNSON—Friday, June 15, 1934, at 8:20 p. m., REBECCA PERRY, widow of J. Harry Johnson. Funeral services at the home of Cray Bros. Co., 460 Lincoln avenue, Bellevue, Sunday at 3 p. m. Members of Bellevue Chapter No. 85, O. E. S., and friends invited. Interment Monday morning.

JONES—Friday, June 15, 1934, at 4:20 a. m., MIRIAM A. JONES (nee Aston), beloved wife of Meredith P. Jones, Sr. Services at the family home, 616 Altmeyer way, Sharpsburg, Sunday, June 17, at 2 p. m.

KAUZOR—Friday, June 15, at 9:50 a. m., Sister M. EYMARD KAUZOR, of Sisters of Divine Providence. Remains at St. John's Hospital until after requiem mass, Monday morning, June 18; also requiem mass and interment at the Mother House, Babcock boulevard, Tuesday, June 19.

MILLER—On Friday, June 15, ALICE E. MILLER, widow of C. H. Miller. Funeral services at the Jones funeral home, 326 Airbrake avenue, Wilmerding, on Sunday, June 17, at 8 p. m., daylight saving time. Interment Monday at 2:30 p. m., in Smithfield Cemetery, Pittsburgh. Friends invited. (Zanesville, O., papers please copy.)

MORTIMER—Thursday, June 14, 1934, at 11:20 p. m., MARTHA E. MORTIMER, wife of the late Robert T. Mortimer, at her late residence, Steubenville pike, Robinson Township, Allegheny County, Pa. Funeral services at Union U. P. Church, Gayly, Pa., Sunday at 3 p. m., D. S. T. Friends invited.

McCABE—At his residence, 1310 State avenue, Coraopolis, Pa., Friday, June 15, at 11 p. m., JUNIUS DALLAS McCABE, beloved husband of Etta L. McCabe (nee McKee). Notice of funeral later.

RODRIAN-WIGTON—June 15, 1934, at 2:25 a. m., WILLIAM RALPH, son of Joseph and Edna Wigton Rodrian, aged 9 years 3 months. Services at the family residence, 3011 Pioneer avenue, Pittsburgh, Sunday evening, June 17, at 8 o'clock. Interment Allegheny Cemetery, Monday at 2 p. m.

SMITH—Friday, June 15, 1934, at 9:50 p. m., ALBERT F. SMITH, husband of Pearl N. Smith. Funeral from the home of Schellhaas & Son, 707 East street, North Side, Monday at 2 p. m. Friends are invited.

SWEENEY—Formerly of 280 Watson boulevard, ADA PFEIFER, wife of the late Robert A. Sweeney. Funeral from the funeral home of W. N. Winter, 4730 Friendship avenue, Monday, June 18, at 8:30 a. m. High mass at St. Joseph's Church at 9 a. m. Friends invited. Interment at Freeport, Pa.

TRESSEL—ALBERT Jr., aged 13 years, at the Allegheny General Hospital, Saturday, June 16, 1934. Funeral from E. G. Madden's chapel, 216 North avenue, Millvale, Tuesday, June 19, at 8:30 a. m. Friends are invited.

WOOD—Thursday, June 14, 1934, at 9:45 p. m., at the residence of his sisters-in-law, the Misses McNorton, 3900 Winterburn avenue, THOMAS M. WOOD. Friends received at H. Samson's, 537 Neville street, where services will be held Sunday afternoon at 3 o'clock.

FUNERAL DIRECTORS 5

FUNERALS COMPLETE FROM $100 UP
Grime & Blair
4112 Main St. Schenley 3000.

FUNERAL Director, Ambulance Service, William R. Elkin, 809 Fourth, Braddock. Brandywine 2589.

ARTHUR A. SHAW—Efficient day and night service. Hancock extension, Vandergrift 359.

CEMETERIES AND MAUSOLEUMS 7

ALLEGHENY COUNTY MEMORIAL PARK INFORMATION PHONE ATLANTIC 9847.

MOUNT ROYAL MAUSOLEUM Entombment space available. AT 3629.

PUBLIC NOTICES

CHURCH ANNOUNCEMENTS 9

FIRST Church Spiritualism, 256 Bouquet st., Sun., 11 and 8; Mrs. Morrow; strawberry and ice cream festival Thursday, June 21, at 2 and 8; many workers.

LOST AND FOUND 10

LOST AND FOUND SERVICE BUREAU

If you have found something and you do not see it advertised above, call Miss June, at Grant 5400. Miss June has a list of all lost articles advertised in the Sun-Telegraph during the last 60 days. If you have lost something of value let Miss June assist you in finding it. She will advertise it to the largest number of newspaper readers in Pittsburgh and will list it for 60 days in the Service Bureau.

CALL GRANT 5400

BAG—Beaded, white, containing gold bracelet, etc. Reward. Churchill 1974.

BAR PIN—Diamond, platinum, lost Tuesday, Bessemer Bldg.; reward. Call AT 4211.

BAR PIN, platinum, diamond in center; reward; downtown district. June, Grant 5400.

DIAMOND circle pin lost about June 5, Allegheny Country Club. Reward. Atlantic 6654.

WRIST WATCH—Lady's, emerald setting, white gold "Bulova," West View car or park. Hazel 4003.

FOUND ON STREET CARS AND BUSES.
FRIDAY, JUNE 8.
Purse, route 64.
Purse, route 88.
SATURDAY, June 9.
Rosary beads, special car.
SUNDAY, JUNE 10.
Wrist watch, route 60.
Bill fold, route 82.
Purse, route 76.
MONDAY, JUNE 11
Purse, route 78.
TUESDAY, JUNE 12
Purse, route 69.
Necklace, route 66.
Bracelet, route 54-77.
Purse, route 22-85.
THURSDAY, JUNE 14.
Pin, route 67.
Purse, route 40.
Information concerning these articles may be had by calling Pittsburgh Railways Company Lost Department, Grant 7450. Ask for Extension 148.

MENTION THE SUN-TELEGRAPH WHEN ANSWERING ADVERTISEMENTS

BUSINESS PERSONALS 12

CASH FOR OLD GOLD, SILVER AND DIAMONDS
H. & L. Gold Refining Co.
515 Clark Bldg. At. 0621

Cash $35 oz. For Gold
Less Refining Charges. Silver, Diamonds.
COOPER GOLD REFINING CO.
304 CLARK BLDG. AT 4646

WUNDER Eczema Salve; purposes—eczema, athletes' foot, poison ivy and other skin infections. $1, $2, postpaid; money-back guarantee. Hahn Co., Box 5074, Pittsburgh, Pa.

MRS. ALICE PARKER, spiritual and divine healer, tells what you want to know and find out without asking a question. 424 Fifth and South Craig st.

MADAM LEE gives you free reading and advice on all affairs of life with purchase of horoscope. Hours 9 a. m. to 9 p. m., daily. 5607 Penn ave.

MRS. ROGERS—Spiritual advisor; questions answered before asking. 6440 Frankstown ave. Hiland 0216-W.

IF YOU are in need of money at a lawful rate of interest, call Atlantic 8167 and ask for Mr. Kent. Strict privacy assured.

TRAINED nurse boards convalescents, elderly people, during vacation, suburban home. McKeesport 3206.

SPIRITULIST service every Wednesday and Sunday, 8 p. m. 5714 Penn ave., Mrs. Kern.

SPIRITUAL Readings, 710 Middle St., 3 doors East Ohio. Lillian Mangold. CE 8339.

CASH FOR OLD GOLD. Pgh. Gold Refg., 302A Clark Bldg. AT 4318.

HIGH type rubber plates, $20; extractions reasonable. 5th floor, 339 Fifth ave.

DR. KOLER, 931 Liberty ave. Skin, blood, urinary and private diseases of men.

SUNSHINE HALL Spiritual readings, 2 to 10 p. m. 611 East Ohio st.

MENTION THE SUN-TELEGRAPH WHEN ANSWERING ADVERTISEMENTS.

SCHOOLS AND INSTRUCTION 15

FREE MARCELS DAILY, 9 to 4 p. m. Monday, Wednesday and Friday eves. GRIFFITH SCHOOL of BEAUTY CULTURE 437 PENN AVE. AT 4034.

ENROLL now in Pittsburgh's first beauty school. Maison Frederic, 207 Fifth ave. CO 2100. Write for New Catalog 8-23.

AMBITIOUS singers offered part scholarship. Madame Elderkin, formerly Chicago Opera. Hazel 1205.

PITT BARBER COLLEGE, 416 3rd ave. Expert instruction. All Denominations. Low rates.

PGH. AUTO DRIVING SCHOOL; complete course, $10; license guaranteed. CO 6498.

GLOBE BARBER COLLEGE. Certified to teach the trade. 427 3rd ave.

BEAUTY COURSE—Maison Felix Beauty School, 204 Nixon Bldg. Court 7583.

MENTION THE SUN-TELEGRAPH WHEN ANSWERING ADVERTISEMENTS

PUBLIC NOTICES

PROFESSIONAL SERVICES 24

BIBLIOGRAPHIC service, medical, biological and social sciences; rates reasonable. Write D 193, Sun-Telegraph.

CLASSIFIED ADS ARE AMONG THE GREATEST MONEY-SAVERS KNOWN

BUSINESS SERVICES 25

Awnings

SPECIAL low prices custom-made awnings. A. Maumaux & Sons, 130 Second. Court 7462.

Blinds

BLINDS cleaned, Acme Process; work guaranteed; one-day service. Churchill 1910.

BLINDS cleaned by IEEL; lowest prices; 1-day service; guaranteed. Sterling 2653.

Cash for Old Clothes

HIGHEST PRICES PAID FOR USED CLOTHING. SCHENLEY 6662.

Exterminators

BEDBUGS, MOTHS exterminated without gas. No publicity; one-year guarantee. Montrose 9381.

Fur Cleaning, Storage

FUR coat made jacket, $15; plain fur coat cleaned, $2.50; fur jackets cleaned, $1.50; fur coats re-lined, $5. Firtko, 426 Penn ave., 2d floor, opposite Hotel Mayfair, near Joseph Horne. Atlantic 6144. We call for coats.

House Painting

PAINT YOUR HOUSE. No money down. One year to pay. NATIONAL PAINT CO., 980 Liberty Ave.

Rug Cleaning, Repairing

RUGS, 9x12, special cleaned through, $3.25; also repairing and binding. Schenley 2234.

Typewriters Rented, Repaired

SUMMER RATES. Call American Writing Machine Company, 801 Liberty ave. Atlantic 5488.

Watch Repairing

WATCHES—Swiss, American, properly repaired, cleaned; guaranteed keep time. $1 up. Jobe, 402 Keenan B'l'g.

MOVING, TRANSFER, STORAGE 26

The household goods movers listed below are operating legally under the jurisdiction of the Public Service Commission of the Commonwealth of Pennsylvania and hold certificates of public convenience and necessity with tariff on file at Harrisburg.

HASLEY BROS
FIREPROOF WAREHOUSES.
Storage, Packing, Moving.
FA 6104 Evenings, CE 5578.
Public Service Commission No. A-25818

WE are dispatching a large, closed, insured, padded van to Chicago empty. Special return rates. Pittsburgh Warehouse. Schenley 6000.

ED WERNER—Local, long-distance moving. Fireproof warehouse. Trucks for hire. CA 4425. Certificate A-25416.

MOVING, storing, packing, crating, shipping any place. Furniture bought, sold, exchanged. A25415. BELMAR CH 5164.

FURNITURE MOVING AND STORAGE. HAUGH & KEENAN, MO 6700. P. S. C. No. A25417.

SWISSHELM—MOVING AND STORAGE. Penhurst 1703. Certificate A 25581.

(Unlicensed by P. S. C.)

LOAD to New York, from Baltimore, all points by special contract only; private carrier. Thomas James, Mayflower 4174.

SITUATIONS WANTED

SITUATIONS WANTED—BY MEN 30

CARPENTER work, repair work, remodeling, new work; best references. Mayflower 1831.

DRUMMER—College student wants work with good dance orchestra. Linden 0304.

MAN desires position, any kind of work, whole, part time. D 191, Sun-Telegraph.

SITUATIONS WANTED—BY WOMEN 31

Summer Course $2.50
Piano and Elocution. Bendix Studio. Montrose 7193.

COLORED GIRL desires work as maid or nurse girl. Call Montrose 3262.

FAMILY washing, men's laundry neatly done; called for, delivered; references. Hiland 1206-J.

REFINED colored girl wants day work or maid; leave city for summer; references. Montrose 6590.

YOUNG woman with one child desires managing housekeeping position; competent; references. M 207, Sun-Tele.

DAY WORK WANTED 33

General

A SLIP COVER SET, $3.95. Two chairs and davenport, made to order including material. Churchill 3225.

CARPET and linoleum laid, new work measured, sewed and laid; remodeling a specialty; estimate furnished. Penhurst 7198.

JAZZ PIANO, 50c
10 easy lessons
FREDDY ROSE. CEDAR 2261.

PITTSBURGH ASSN. IMP. OF POOR Free Employment Bureau.
SKILLED MECHANICS, HANDY MEN, Carpenters, Painters, Plumbers, Electricians, etc. Coal Carriers, Housemen, Orderlies, Handy Men, Farmers, Pick and Shovel, etc. Capable, dependent family men personally known to us. Help us find these men work. Free Employment Bureau, 428 Duquesne way. Atlantic 4183.

Painting—Paperhanging

PAPERHANGING, painting, plastering; paper removed by steam; work guaranteed. Nesbit Brothers, Penhurst 3846.

PAPERHANGING, $3 per room, work guaranteed. George Miljus, Everglade 6833-J.

HELP WANTED

HELP WANTED—MALE 35

BUSHELMAN—First class man. 61 Station st., Crafton. Walnut 0666.

HOSIERY and underwear salesman with a following. Commission basis. State experience. G 207, Sun-Telegraph.

SALESMAN with car; married preferred. Write T 121, Sun-Telegraph.

SALESMEN with car to sell Lincoln lubricating equipment, which is nationally known. Prefer someone that is now calling on the automotive trade. Lincoln Equipment Co., 136 S. Whitfield st.

HELP WANTED—FEMALE 36

EXPERIENCED beauty operator. Apply Mary Lee Beauty Shoppe, Cheswick, Pa.

EMPLOYMENT PREPARATION 40

Male

GROW with electric refrigeration; learn at Pgh. School of Trades, 405 Penn ave.

WANTED TO RENT

WANTED BOARDERS 46

EMERSON ST., 242—Cheerful room, board included, $6.50 week. Montrose 0739.

ROOMS FOR RENT

HOTELS AND APARTMENT HOTELS 50

HADDON HALL HOTEL, 4730 Center avenue. Rooms with private baths $45 month. Mayflower 7123.

ROOMS FURNISHED 52

BELLEVUE—Large front room, privileges of home, $5. Meals optional. Linden 0528-J.

BRENTWOOD—Large, cool, master bedroom, $4.00; near cars; gentlemen; references. Carrick 0686-J.

CATHEDRAL District—Room, Beauty-Rest mattress, refined home; board optional. Mayflower 2261.

DAVIS AVE. DISTRICT—Front room, home comforts; $4.00 week. Gentleman. Linden 1069-M.

EAST END—Cheerful room next bath, private home, $4. Mayflower 1714.

EAST END, 359 S. Negley; large sleeping room, semi-private bath; $5.

EAST LIBERTY — Suitable 2 gentlemen; bedroom and living room, private lavatory, $30; garage. Hiland 0683.

HOBART ST., 5894—Attractive front room gentleman, near cars; reasonable. Jackson 0349.

MT. LEBANON—Ideal room, small apartment building; private bath, private entrance; business or professional man. Locust 1119.

SQUIRREL HILL—Large front room, well ventilated, $4.00; private home. Hazel 0936.

ROOMS FOR RENT

ROOMS UNFURNISHED 53

ARLINGTON DISTRICT, 1529 Fernleaf street—3 rooms, private bath; everything included; garage.

EMERSON ST., 242—3-room apartment, gas, light, heat, $20. Montrose 0739.

PHONE rental service, Grant 5400, for additional listing of unfurnished rooms.

SHADYSIDE, Murrayhill Ave.—2-3 exceptionally nice rooms; heat, light included. Mayflower 4371.

SOUTH SIDE, 1916 Eighteenth st.—Two rooms, $7; 3 rooms, $8; gas, electric. Hemlock 6929.

MENTION THE SUN-TELEGRAPH WHEN ANSWERING ADVERTISEMENTS.

ROOMS—LIGHT HOUSEKEEPING 54

BROOKLINE—Two rooms, sink, everything included; near transportation; adults; reasonable. Lehigh 1322.

E. E., PENN AVE., 6384—Room, kitchenette, $5.50; single, $4.00, with water. Emerson 0641.

HOMEWOOD, 7223 Monticello—Furnished room, private home, near cars; reasonable. Penhurst 1194.

NORTH SIDE—Strauss—Two rooms, near cars, adults, convenient, reasonable. Fairfax 7285.

RIDGE AVE., 1016—Large room, hot, cold water; free parking; near transportation; reasonable. Fairfax 9997.

APARTMENTS for RENT

APARTMENTS FURNISHED 55

City and Suburban

TWO-ROOM apartments. Hotel service. BEACON APARTMENT HOTEL, JA 4412. Coolest and Cleanest Spot in Pittsburgh.

Mt. Lebanon's Most Beautiful Apts. FURNISHED OR UNFURNISHED. THE EMBASSY, 230 Beverly Rd. LO 1500.

SQUIRREL HILL—Darlington road. Five room apartment, modern (General Electric). Jackson 2874.

EAST END, 420 S. Graham—Studio apartment, living room, kitchenette, private bath, $35.

LIBERTY AVE., 5014, near Baum—2-3 rooms, frigidaire, $25-$35. Schenley 7138.

MENTION THE SUN-TELEGRAPH WHEN ANSWERING ADVERTISEMENTS

APARTMENTS UNFURNISHED 56

East End

MURRAYHILL AVE., near Fifth—Two or three rooms, bath; light, heat; $25-$30. Mayflower 4371.

CLASSIFIED ADS ARE AMONG THE GREATEST MONEY-SAVERS KNOWN

APARTMENTS UNFURNISHED 57

South Hills

MT. LEBANON—Apartment, six rooms, two baths, hot water heat, laundry equipment, $65. Lehigh 0195-J.

CARRICK, $25—4 rooms, hardwood floors, door bed, steam heat. Carrick 1529.

HOUSES FOR RENT

HOUSES UNFURNISHED 61

East End

CORNER Lilac and Murray; 5 rooms, bath, coal furnace, $40. FOURTH & GRANT REAL ESTATE CO., 304 Berger Bldg. Court 4730.

EAST END Houses, Apartments, Duplexes. HUSS BROS., REALTORS, 5972 Baum Blvd. Montrose 8684.

MENTION THE SUN-TELEGRAPH WHEN ANSWERING ADVERTISEMENTS.

HOUSES FURNISHED 60

City and Suburbs

DOUGLAS AVE., 6323—10-room house, 2-car garage; lovely grounds; references; adults; reasonable. Jackson 3806.

HOUSES FOR RENT

HOUSES UNFURNISHED 62

South Hills

MT. LEBANON, 468 Coolidge—7 rooms, 2-car garage, steam heat, coal; newly decorated. FOURTH & GRANT REAL ESTATE CO., 304 Berger Bldg. Court 4730.

BROOKLINE—6-room brick house, 2-car garage, modern in every respect. Possession July 1. $60. One month free. 2683 Amman ave. Lehigh 4834-M.

BEECHVIEW, near Dormont—Six rooms, bath, modern, $55. Lehigh 5226-R.

DORMONT—8 rooms, bath, 1-car garage; convenient two families. Lehigh 5477-R.

HOUSES UNFURNISHED 64

City and Suburbs

NIAGARA, 41, Oakland—8 rooms, bath, furnace, porch, laundry, instantaneous water heater, $37; hot and cold water all floors; newly decorated. AT 9592.

$35—5-ROOM house, bath, conveniences, water and garage included; lawns, garden. Mrs. W. H. Davis, Ingomar or call Ambridge 9444 R-3.

WILKINSBURG, 8012 Susquehanna, near Wood—7 rooms, attic, brick, $50. Walnut 1768; evenings Walnut 3851-J.

CRAFTON HEIGHTS—Six rooms, bath, finished attic, porches; redecorated, $32.50. Walnut 2736-R.

MILLVALE, 605 Fremont St.—5 rooms, A-1 condition, bath, newly decorated, $22. Millvale 1075.

SIX-ROOM house; free gas, water and garage, $15. Mars, 55-22, turn right, Ogleview.

COLORED—5-4-3-2 rooms. Call for rent list. Lando, 331 4th ave. CO 4487.

CLASSIFIED ADS ARE AMONG THE GREATEST MONEY-SAVERS KNOWN

BUSINESS PROPERTIES TO RENT 69

ONE story brick bldg., 60x100, 2161 Bedford ave., corner Moore st., heart of city; suitable for manufacturing plant, wholesale bakery or garage; immediate possession. Atlantic 4360.

STOREROOM 5-room bath, or can enlarge store and 3 rooms, bath, 401 Gearing ave., Beltzhoover. Good saloon location. Key on 2nd floor. Call Atlantic 4360.

OTHER RENTALS

SUMMER PLACES TO RENT 73

SPEND your week-end at the Mineral Spring Hotel, 100 rooms, Saxonburg, Pa.; dining, dancing, swimming. Delicious chicken dinners. Also floor show at "The Cave" Saturday nights. Furnished cottages.

REHOBETH BEACH, DELAWARE. Large cottage for rent, electrically equipped. $400 for season; near beach. E. G. Emmert, Box 193.

COOL shady private cottage on Lake Erie; completely furnished; just the place for a good rest. Sewickley 665-M.

CHAUTAUQUA LAKE front cottage, 7 rooms, all conveniences. Institution grounds. Penhurst 6006.

BRIDGEVILLE—6 rooms, all modern conveniences; ample ground. July, August. Bridgeville 102-R.

WALDAMEER BEACH PARK—Furnished cottages. C. A. Massing, Kelso Estate, Erie, Pa.

REAL ESTATE OFFERS

REAL ESTATE FOR SALE OR RENT 85

Out-of-Town

MILL on waterfront and nearly 100 acres for sale or rent, located on Flighman's Island, in one of the best fishing and hunting sections in Maryland. Apply E. S. Sinclair, 3026 Northway Drive, Baltimore, Md.

HOUSES FOR SALE 89

City and Suburbs

BUILD
A modern home under the careful supervision of graduate engineers; clear lot; some cash; small payment; mortgage. KEYSTONE CONSTRUCTION CO., INC., 208 Grant st. Atlantic 5096.

BAKERSTOWN—Seven acres, 5 rooms, bath, electric, double garage, $4,900. Richland 67R11.

NEW houses or will build; old house as down payment. After 6 Millvale 1389-R.

$2,500 BUILD 5 rooms, all brick, complete. No extras. Stevens Bldg. Co. PE 1325.

ASPINWALL, 108 Third—6-room house, modern, very reasonable. Sterling 2225.

$2,500 — 5-ROOM brick house complete. Holt Construction Co. PE 8319-5891.

FARMS AND ACREAGE—FOR SALE 106

SALEM, Ohio—100 level acres, eight-room good brick, water, barn, good road, $7,500. Write Alois Schmelzer, R. D. Route 2, Salem, Ohio.

BUSINESS PROPERTY — FOR SALE 108

PLOT OF GROUND 110x236. Ideal Business Location for Gas Station, Barbecue or Beer Garden. Brownsville Rd. Homestead 0858.

CLASSIFIED ADS ARE AMONG THE GREATEST MONEY-SAVERS KNOWN

FINANCIAL

MORTGAGE MONEY 117

FIRST MORTGAGE loans on residential and commercial properties; refinancing, construction mortgages. W. A. Shuman, 234 Frick Annex Bldg. Atlantic 6937.

FIRST and second mortgages; we also buy mortgages. F. J. Sherlock, 508 Grant st.

MONEY available for good first mortgages; no appraisal fee. Fairfax 6304.

BUSINESSES FOR SALE

BUSINESS OPPORTUNITIES 122

100-ROOM modern licensed hotel on highway near Pittsburgh. Golf course, 50 acres, swimming pool, mineral water; consider trade, stock, bonds, real estate. Phone Mendel, Saxonburg 9000.

BARBER SHOP—Equipped, one chair; low rental. Inquire 12 North Balph ave. Linden 3122.

CONFECTIONERY-SODA GRILL—Modern; splendid location; sacrificing. 5327 Second ave. Jackson 9867.

GROCERY and butcher shop, good location; Hazelwood, $2,800. Hazel 0845.

HOTEL—High-grade, four-story brick building, 15 rooms, 2 baths, large laundry; selling on account of illness. 922 Talbot st., Braddock.

MAN or woman with $5,000 to $10,000 to invest in good business to make money. G-147, Sun-Telegraph.

MISCELLANEOUS

MISCELLANEOUS FOR SALE 125

DIAMOND scarf pin, 82 points, platinum; watch and brooch set with 60 diamonds; one lady's diamond ring; sacrifice less than half original cost; sell bulk or separate. 2108 Murray ave. Jackson 1117.

New Plumbing Catalog Free. KEYSTONE PLUMBING SALES CO., 910 Federal st., or 44th and Butler sts.

PAINTS, $1.07 gal.; wallpaper. Economy Paint & Wallpaper, 335 Water st. CO 1631.

NEW auto Graflex camera, 4x5, Zeiss lens, magazines. Call Lehigh 2127-M.

SHOP AT SEARS AND SAVE. 328 N. Highland ave. Free parking.

INSULATION—Material. Protection from summer sun. CHEAP. Court 5527.

PLUMBING Supplies—Wholesale to everybody. Ross, 228 Blvd. of Allies.

PLUMBING, heating and paints direct. Mfgrs. Dist. Co., 325 Penn ave.

MENTION THE SUN-TELEGRAPH WHEN ANSWERING ADVERTISEMENTS

FURNITURE, HOUSEHOLD GOODS 126

ORIENTAL Rug. Cost $375. Good condition. No reasonable offer refused. Montrose 1961.

RUGS, carpets—Large selection, all sizes; also furniture. 1345 Fifth ave. Grant 2344.

FURNITURE (used); large selection reasonable. Belmar Storage, 741 Penn ave., Wilk.

FURNITURE wanted; will pay cash and move immediately. Call Atlantic 5564.

NEW washers, $39 up; used $10 up. $1 a week. Donalies, 123 Brownsville road.

WASHERS repaired, wringer rolls, 75c up. Carter's, 22 Graeme st., next Pitt Bank.

RADIO 8-tube, $22.50; dining room suite, $25; rug, $9.65. 1018 Western ave.

WANTED SIMPLEX IRONING MACHINE. Call Atlantic 0968.

CLASSIFIED ADS ARE AMONG THE GREATEST MONEY-SAVERS KNOWN

MUSICAL INSTRUMENTS 128

GRAND PIANOS selected for General Motors Show at Motor Square Garden on sale this week. Drane-Kapphan, 820 Liberty ave.

GOOD used pianos, $25 up. FREDERICK'S, 913 Liberty Ave.

MENTION THE SUN-TELEGRAPH WHEN ANSWERING ADVERTISEMENTS

COAL AND FUEL 133

DURING this month our best domestic lump $3.60. Order now. Fairfax 2225.

MENTION THE SUN-TELEGRAPH WHEN ANSWERING ADVERTISEMENTS.

SWAPS—BARTER AND EXCHANGE 141

HOUSE Painting Job—Exchange for good used car; good reference. Churchill 7349.

MISCELLANEOUS WANTED 142

PUSH CART—In good condition; will pay $5. Write F 81, Sun-Telegraph.

PETS AND SUPPLIES 144

$3 Eskimos—$3 Fox Terriers
Very beautiful pups. 905 Penn avenue.

CHOW Puppies—Three litters; pedigreed, registered. Ellanmarr Kennels, 1120 Tropical ave., Beechview.

FOR SALE—Pedigreed wire fox terrier pups; Bridegroom line; $35. Phone Ellwood City 772-M.

IF THE breed of dog you are looking for is not listed here call Miss Booth, Grant 5400; she can tell you just where to find your dog.

WIREHAIRED TERRIER at stud; son of C. H. Barrington Bridegroom, 1016 Ridge ave. Fairfax 9997.

PERSIAN kittens, thoroughbreds, 9 weeks. Sacrifice $5; mother cat, $3. Lehigh 3450-W.

COCKER Spaniel Puppies, eight weeks old. Pedigreed. Reasonable. Greentree Kennels. Carnegie 351.

PEKINGESE puppies, white, 6 weeks old, pedigreed, $10. Millvale 1745-J.

FARM AND GARDEN

HORSES, STOCK, VEHICLES 147

GOAT MILK, fresh, reasonable. Write Box 144, Pittock, Pa. Phone Federal 0719-J.

LANDSCAPING, GARDEN SUPPLIES 148

TREE SPRAYING—Protect your trees and shrubs; large or small jobs efficiently done by modern power equipment. Call FREELAND NURSERIES. COURT 2200.

PLANTS, flower and vegetable. Millions cabbage, tomatoes, peppers, celery, cauliflower, etc. Prices right. STRITTMATTER'S, BLAIRSVILLE, PA.

GARDEN CONSTRUCTION—Pools, rockeries, stone walls and terraces at summer prices. For estimate call FREELAND NURSERIES. COURT 2200.

WATER LILIES—GOLD FISH. Colonial Gardens, Washington rd. LE 8400.

EVERGREENS, 2 to 5 ft.; a $3 value; each $1. Dalington Nursery, 800 Liberty ave.

10 MONTHLY rose bushes and 1 blue rose $1. Lubin & Smalley, 207 Diamond st.

PORCH boxes, hanging basket plants. Hahn Roadside Stand, Babcock blvd.

PEONIES, balled and burlaped with many blooms, 50c. Pendale Nurseries.

FRESH dug nursery stock at Flynn's, 130 Washington rd., Mt. Lebanon.

AUTOMOTIVE

AUTOMOBILES FOR SALE 150

BUICK master coupe 6, 1929; excellent condition and paint; $250; terms; $200 cash; private owner. Mr. Zaiden, Atlantic 0490.

BUICK 1932 67 sedan, low mileage; sacrifice. Mr. Fisher. Schenley 8600.

BUICK USED CARS. Keystone Buick Co., Baum and Liberty.

1934 Chevrolet
Two-door 5-passenger Sedan, beautiful olive green paint job, duco fenders, cream colored wheels; this is not a demonstrator; this car driven approximately 4,700 miles, new car guarantee; cannot be told from a new car; can also be financed at new car rate; if you are in the market for a new car come in and let us demonstrate this car to you; will trade your car or truck; a considerable savings; it will pay you to investigate. Jones Motor Co., 1317 Carson st., S. S. Hemlock 8100.

CHEVROLET 1933 town sedan; finished in beautiful black. Ride and inspect this value, $525. DONALDSON MOTOR CO., 1103 Western avenue, North Side. Cedar 3601.

CHEVROLET 1931 Business Coupe, low mileage; perfect bargain, $250. Hysong Chevrolet, Pitcairn 300.

CHEVROLET 1933 Town Sedan, built-in trunk; a real bargain. KAMIN, 408 North Craig. Schenley 6214.

CHEVROLET 1934 Sport Coupe with all extras, 350 miles, $625. Wagner, Rosewood 0981.

CHEVROLET COACH '29, $85. FAIRFAX 0363.

CHEVROLET USED CARS. SAMSON MOTOR CO., 4647 BAUM BLVD.

CHRYSLER 70 4-door Sedan, 1928; very good; $85. 1101 Swissvale ave., Wilkinsburg. Churchill 3157.

CHRYSLER, PLYMOUTH USED CARS. REA SEAGERT CO., 5800 Baum blvd.

1932 DeSOTO
4-door Custom Sedan, well fenders, trunk, new tires, perfect condition, real bargain. Boyer Motor, 401 Warrington ave., Everglade 2000.

DE SOTO-PLYMOUTH used cars. R. E. Loughney, 5556 Center ave. MO 4728.

DODGE, PLYMOUTH USED CARS. J. S. Hanlon, Inc., 5870 Baum Bldg.

AUTOMOTIVE

AUTOMOBILES FOR SALE 150

FORD 1933 maroon V-8 De Luxe 4-door Sedan; perfect all around, $525; will finance. Lehigh 8700.

FORD 1932 V-8 De Luxe Coupe, black; excellent condition, $345; will finance. Lehigh 8700.

FORD—Late 1931 de luxe roadster; excellent condition; reasonable. Churchill 4374.

FORD 1933 V-8 black 5-window De Luxe Coupe; like new, $495. Will finance. Lehigh 8700.

FORD 2-door Sedan, 1931, good condition, $465. White, 319 Water st. CO 4200.

FORD 1932 DeLuxe 2-door $465. Stoeveler Motors, Inc., 4861 Baum blvd. SC 7210.

FORD, LINCOLN, REO USED CARS—McKinley-Gregg Auto Co., 5838 Baum blvd.

FOR SALE—Model T Ford, $25. Good mechanical condition. Walnut 1732.

GRAHAM 8 Sedan, model 8-20. DeLuxe. $150 down. Dormont Olds, 3144 W. Liberty ave. Lehigh 5401.

HUDSON 1931 Coupe, rumble seat, 6 wire wheels; tires good; car in very fine shape; $350. Dormont Motors, 2873 W. Liberty ave., Dormont. Lehigh 5002.

NASH late 1928 Victoria Coupe; excellent condition, $100 cash. 1101 Swissvale ave., Wilkinsburg. Churchill 3157.

OLDSMOBILE USED CARS. Baum-Kilroy, Inc., Baum and Euclid.

OLDS AND PONTIAC USED CARS. Olds Pontiac Retail Store, Baum & Craig.

SACRIFICE for cash, late 1930 Packard Sedan, privately owned, 26,000 miles, six wheels, new rubber. Phone Hemlock 2854.

PIERCE ARROW 1931 model 8-43 Sedan; 4-door, driven 35,000 miles; like new; will finance. Lehigh 8700.

PLYMOUTH 1933 De Luxe Sedan, 4-door, tires and car in very good shape, $475; trade and easy terms. Dormont Motors, 2873 W. Liberty ave., Dormont. Lehigh 5002.

PONTIAC 1930 Coupe, $75 down. J. N. Grear, Irwin, Pa. Phone 2119.

WRECKING TODAY
1930 Cord, Cadillac 344 model, 1932 Studebaker, Buick Master 1929, Nash 894 model, 1932 Oldsmobile, 33 White (motor, rear end, all parts), 74 International, 51 White, American La France, K. W. Brockway, S. Y. Brockway, Model E Lange, A. B. Mack, A. C. Mack and Studebaker truck.
BENNETT BROTHERS,
5100 Center ave. SChenley 1800

AUTO license in 24 hours. Neff's, 108 Federal street; open evenings. Fairfax 2773.

HIGH grade reconditioned used cars. Eierman Cadillac La Salle, 5807 Baum blvd.

BENNETT BROS., 5100 Center ave. SC 1800. Open 8 to 8:30. Sunday, 10 to 1.

CARS up to $300 sold on no down payment. W. J. Dibie, 919 Penn ave., Wilkinsburg.

TRUCKS, TRACTORS FOR SALE 151

1933 FORD—Long wheel base, 1½-ton, dual wheels, chassis and cab, $350. Two 1933 Chevrolet 1½-ton long wheel base bodies, $400 each. Schade Bros., Irwin, Pa. Phone Irwin 14.

CHEVROLET 131-inch wheel base, open express truck, bargain. Pinkerton Motor, 1940 Brighton road. Fairfax 1195.

WANTED—AUTOMOBILES 152

CASH for late model used cars. See Mr. Gerspacher at J. S. Hanlon, Inc., 5870 Baum blvd.

CASH PAID FOR CARS. H. 2590 PGH. AUTO EX., 5910 PENN AVE., E. E.

HERMAN pays cash, any make; no delay; money waiting. 5850 Baum. EM 9326.

$125 CASH—1930 Ford, Chevrolet, Plymouth; more for later models. MO 7093.

CARS bought, also sold, on commission. Cochran's, 432 Penn ave., Wilk. CH 5700.

AUTOS and trucks bought for spot cash. W. R. Bingler, 5515 Penn ave. MO 0667.

WE BUY used cars. See Ferguson, Hodson Motor, Inc., 5812 Baum blvd.

AUTO TIRES, PARTS, PAINTS 154

Buy Used and Salvaged Auto and Truck Parts
We have parts available for 1930 Pierce Arrow 133, 1932 Willys 77, 1932 Terraplane, 1930 Master Buick, 1930 Auburn 125, 1930 Willys-Knight 66½, and many other late models.
WEST END AUTO WRECKING CO., INC.
401 W. Carson St. CO 1341 or WA 3537. (Send us deposit) Pittsburgh, Pa.

Goodyear Double Eagle
Tires, 6.00x23, good as new, cheap. Becks Run Auto Wreckers, 1002 Becks Run Road. HE 1773.

ALL KINDS automobile parts. Eighth Avenue Auto Wreckers, West Homestead. Homestead 4000.

AUTOMOBILE LOANS 158

MONEY LOANED ON YOUR AUTOMOBILE. UNPAID BALANCES REFINANCED. *Keystone Discount Co.* Subsidiary of **AUTOMOBILE FINANCE CORP.** 5528 Penn Ave. Montrose 7600

AUTOMOBILE LOANS
Unpaid Balances Refinanced
12 Months to Repay
LYCOMING DISCOUNT CO.
204 Wallace Bldg. HI 2267-2277.
Highland and Center Ave.

NEED MONEY or REFINANCING
MOTORS FINANCE CO., Atlantic 2760. St. Nicholas Bldg., 450 4th ave., cor. Grant.

NEED MONEY! Quick service. Pittsburgh Finance Co., 507 American Bank Bldg.

MONEY TO LOAN

MONEY TO LOAN 159

Furniture

PERSONAL FINANCE CO. Quick friendly service. See inside front cover phone book for address. AT 8170.

HOUSEHOLD Loans—$300 or less to husbands and wives. Reasonable. Household Finance Corp., 403 Arrott Bldg.

Jewelry

LOANS on Diamonds, Watches, Silverware, Musical Instruments as low as 1%. GALLINGER'S, 929 Liberty Ave. AT 5207.

LOANS—Diamonds, Jewelry, Stocks. Diamond Loan Association, 311 Smithfield st.

Stocks and Securities

QUICK private loans, up to $300, on notes and other security. Telephone Court 1664 or call at 209 Arrott Bldg., corner Fourth ave. and Wood st.

LEGAL

SHERIFF SALES

SHERIFF SALES

Abstracts of properties taken in execution upon the writs shown at the number and terms shown, as the properties of the severally named defendants, owners or reputed owners, and to be sold by Frank I. Gollmar, Esq., Sheriff of Allegheny County, Pennsylvania, on Monday, July 2, 1934, at 9 o'clock a. m., Eastern Standard Time, or 10 o'clock, Daylight Saving Time, in the Bar Association Rooms, Ninth floor, City-County Building, City of Pittsburgh.

Ten (10) per cent of the purchase money, not less than fifty ($50) dollars, shall be paid at the time of sale and the balance on or before Friday, July 6, 1934, at 9 o'clock a. m., Eastern Standard Time, or 10 o'clock Daylight Saving Time, otherwise the property will again on Friday, July 6, 1934, at 9 o'clock a. m., Eastern Standard Time, or 10 o'clock Daylight Saving Time, at the same place, be put up for sale at the expense and risk of the person to whom it was struck off, who in case of any deficiency on such sale, shall make good the same.

John R. Thompson, owner or reputed owner.
F. F. 392, July, 1934. $1,145.03.
Jos. B. Hetherington, Atty.

Lot in 21st Ward, Pittsburgh, fronting 16.20 ft. on the southerly side of Goebel St., distant 53.67 ft. N. 66° 35' E. from Medley Way, and extending back on one side 46.18 ft. and on the other side 35.47 ft. and fronting on Medley Way 19.30 ft. Two-story frame dwelling, No. 1337 Goebel St.

Mark C. Bickerton et al., Extrs. of Thos. S. Bickerton, Decd., owners or reputed owners.
Al. F. F. 684, July, 1934. $1,450.61.
R. A. & James Balph, Attys.

First—Jefferson Twp. Piece of land described in D. B. 512, p. 150, containing 1 acre.

Second—Jefferson Twp. Tract containing 92 P, as described in D. B. 2184, p. 449.

Joseph Rubenstein, owner or reputed owner.
L. F. 705, July, 1934. $11,060.00.
John S. Van Kirk and Wm. Black, Attys.

North part Lot 242 Mellon's Baum Grove Plan, Eighth Ward, Pittsburgh, Allegheny Co., Pa., Plan Book 8, page 162, fronting 27.64 ft. on Negley Ave. and extending back 115.13 ft. Southeastwardly along Lot 243 on the N. E. to Randolph Ay.; thence S. W. along Randolph Ay. 24.69 ft.; thence along Baum Blvd. S. W. 48.05 feet to a point; thence at right angles to Baum Blvd. 42.71 ft.; thence to Negley Ave. at right angles to same 42.71 ft. to place of beginning. Having thereon store building. Recites deed D. B. 2449, P. 269.

Harry W. Golden, owner or reputed owner.
F. F. 716, July, 1934. $6,723.05.
Campbell, Wick, Houck & Thomas, Attys.

Lots in 26th Ward, Pittsburgh, Allegheny County, Pa.; Nos. 15 and part 16, Jane Pusey's Plan, Plan Book Vol. 12, p. 150; beginning at a point on the northerly side of Charles Street distant 24 feet eastwardly from Norwood Avenue; fronting 26 feet on Charles Street and extending northwardly 120 feet, preserving an even width of 26 feet throughout, to Rivet Way. Having erected thereon a 3-story solid brick apartment building. D. B. 2343, p. 651.

Frederick C. Grote, Executor of the Last Will and Testament of Stephan Buchko, with notice to Mary Buchko, sole devisee under the will of Stephan Buchko, deceased, owners or reputed owners.
L. F. 719, July, 1934. $7,738.50
Herman L. Grote, Atty.

Lot 14th Ward, Joseph Nixon Plan, Plan Book 3, page 254, fronting 116 ft. more or less on Forward Avenue and having a depth of 120 ft. to Naylor Street. Having erected thereon a frame store and dwelling and a row of three brick dwellings known as Nos. 507, 509 and 511 Forward Avenue.

Andrew Bell and Carrie L. Bell, his wife, owners or reputed owners.
F. F. 745, July, 1934. $6,821.38.
Campbell, Wick, Houck & Thomas, Attys.

Bellevue Borough, parts Lots 231 and 230, Sunnyside Plan, Plan Book Vol. 10, p. 92; beginning at a point on Northerly side of Tingley Avenue, distant 40 feet eastwardly from westerly line of Lot numbered 231; fronting 50 feet on northerly side of Tingley Avenue, and extending northeasterly the depth of 190 feet, preserving an even width throughout.

Erected thereon are a 2-story brick and frame dwelling house, 534 Tingley Avenue, and 2-car garage. D. B. 2366, p. 503.

James J. Jarvis and Catherine Jarvis, his wife, owners or reputed owners.
F. F. 737, July, 1934. $2,597.10.
M. Wilson Stewart, Atty.

Lot Eighth Ward, McKeesport, 22.5 feet of lots 87 and 88, Fawcett plan, P. B. 12, page 5, and 10 feet vacated of Forest avenue, together being 32.5x60 feet at northeast corner of Fawcett and Forest avenues. Two-story frame dwelling, 601 Fawcett avenue. D. B. 2434-152.

Joseph McSorley and Ellen Marie McSorley, his wife, owners or reputed owners.
F. F. 748, July term, 1934. $6,722.43
John E. Winner, Floyd V. Winner, Attys.

Lot in Avalon on the westerly side of Home avenue, beginning at a point 186.25 feet from the southwesterly corner of California and Home avenues; thence along Home avenue South 19° 2' West 30.41 feet; thence extending back North 61° 32' West, preserving the same width, a distance of 200 feet more or less. Having erected thereon a two-story brick dwelling.

Leone Lauffer Simpson and J. Warden Simpson, Jr., her husband, owners or reputed owners.
F. F. 750, July, 1934. $4,118.00.
John W. Cost, Atty.

Lots numbers 30 and 31 and parts of lots numbers 29 and 32 in the Grove Terrace Plan, laid out by J. W. Johnston in the Borough of Edgewood. P. B. Vol. 27, page 141, fronting 116.66 feet on the northwesterly side of Garland street; extending back on one side 124.85 feet, and on the other side 124.83 feet, having width in rear along Greendale avenue 119.40 feet.

John F. O'Donnell, deceased in the hands of James R. O'Donnell and Potter Title and Trust Company, executors of the last will and testament of John F. O'Donnell, deceased, with notice to James R. O'Donnell, Fidelity Trust Company, guardian of Robert McC. O'Donnell, minor, Charles T. O'Donnell, Arthur O'Donnell, otherwise known as John Arthur O'Donnell, and Potter Title and Trust Company and James R. O'Donnell, testamentary trustees for Arthur O'Donnell, otherwise known as John Arthur O'Donnell, devisees of John F. O'Donnell, deceased, owners or reputed owners.
L. F. 759, July, 1934. $3,457.13.
C. Elmer Bown, Atty.

Lot No. 1 in James Douglass Plan of Lots, Plan Book Vol 5, pages 70 and 71, Nineteenth Ward, Pittsburgh, fronting 40.25 feet on easterly side of Boggs avenue, 40.25 feet northeastwardly from Albert street, and having a depth of 89.71 feet on one side and 99.18 feet on the other, width 39.12 feet in the rear. Having thereon erected a two-story frame dwelling house. See Deed Book, Vol. 1574, page 183.

Catharine A. Cooper, John A. Cooper, her husband and Ninfa Battaglia and Antonio Battaglia.

(Continued on Page Seventeen)

LEGAL

SHERIFF SALES

(Continued from Page Sixteen)

her husband, owners or reputed owners.
F. F. 765, July, 1934. $2,219.20.
F. F. 766, July, 1934. $1,702.74

$3,921.94.
Campbell, Wick, Houck & Thomas, Attys.

Lot 22nd Ward, Pittsburgh, being portions of Lots 271, 272, 273, Wm. Robinson's Plan, P. B. V. 2, page 61. Fronting 21 ft. 11½ in. on the northerly side of Taylor Ave., and extending back, preserving an even width of 21 ft. 11½ in. a distance of 90 ft. to Sampson Way. Having erected thereon a two-story brick dwelling, known as 516 Taylor Avenue. D. B. V. 1928, p. 610.

Mary J. Dingfelder, John B. Dingfelder, Joseph L. Dingfelder, Frank L. Dingfelder, Charles A. Dingfelder, Bernice Dingfelder Averman and Roger O. Dingfelder, terre tenants, owners or reputed owners.
L. F. 767, July, 1934. $8,170.31.
Campbell, Wick, Houck & Thomas, Attys.

Lot in 7th Ward, Pittsburgh, Allegheny County, Pa.: fronting 40 feet on southerly side of Ellsworth Ave. (distant 165.61 feet from westerly line of College Ave.); extending back southwardly, preserving an even width of 40 feet throughout, 120 feet to an alley. 3-story brick and shingle dwelling, 5834 Ellsworth Ave. D. B. 682, p. 293.

John P. Gilson and John P. Gilson, administrators of estate of Ida M. Gilson, deceased, mortgagors.
L. F. 772, July, 1934. $3,315.35.
R. L. Smith, Atty.

Lot in Forest Hills Borough, Allegheny County, Pa., being northerly one-half of Lot 65 in revised Plan of Ardmore Farms and Edgewood Acres, recorded in Plan Book 28, pages 8, 9 and 10, fronting 40 feet on northwesterly side of Braddock road and extending back of even width 150 feet. Having thereon erected a concrete block dwelling.

Mary Tipker, owner or reputed owner.
F. F. 780, July, 1934. $3,213.49.
Horace J. Thomas, Atty.

Two tracts of land, Moon Township:

First—Beginning 2 perches from stone corner to lands of Tipker and Keisler; thence S. 21½° W. 59 perches; thence S. 35½° E. 33 perches to a post; thence N. 83° W. 179.8 perches; thence N. 21¾° E. 36.8 perches; thence N. 46½° E. 28 perches; thence N. 31¼° E. 32 perches; thence S. 53° E. 38 perches to a post; thence S. 47¾° E. 24.84 perches; thence N. 83¼° E. 40.1 perches; thence N. 63° E. 20.20 perches; thence N. 70¼° E. 9.1 perches; thence N. 84¼° E. 16.42 perches to beginning. Containing 64 acres, 150.1 perches. Two-story frame dwelling and barn.

Second—Beginning at point in Montour Run; thence along John Wilson land, N. 45° W. 36 perches; thence N. 21½° E. 49 perches; thence S. 66° E. 4.8 perches; N. 83° E. 17 perches; S. 75° E. 44 perches; S. 62° E. 22 perches; S. 32° E. 12 perches; S. 5¼° 7.2 perches; S. 16¾° W. 15 perches; N. 82° W. 53 perches; S. 44¾° W. 37 perches to point in Montour Run, place of beginning. Containing 29 acres. Small frame dwelling house.

Arthur M. Barnes and Helen E. Barnes, mortgagors, and Clara Alys Ritter, owner or reputed owner.
L. F. 781, July, 1934. $5,712.00.
Arthur F. Schmidt, Atty.

Lot in 27th Ward, Pittsburgh, being lot No. 4 in Forrester Place Plan of Lots as recorded in P. B. Vol. 31, page 161 and having a frontage of 45 feet on Brighton Road and an average depth of 156 feet and extending back to Brandon Road.

Having erected thereon a 2-story kellastone dwelling known as 4020 Brighton Road.

Celina Rogers, owner or reputed owner.
F. F. 785, July, 1934. $6,555.78.
Hazlett, Gannon & Walter, Attys.

Lot in Harrison Township, Allegheny County, Pennsylvania, being part of lot No. 25 in Elder's District, and being bounded on the east by tract now or late of John F. Greim and formerly of G. W. B. Alter, being the east line of said tract numbered 25; on the south by land now or late of John F. and Margaret Reimer; on the west by tract numbered 29 in said Elder's District and now or late of J. N. Stewart; and on the north by property now or late of Andrew Moore.

Containing 95 acres, 12 perches, more or less.

Having thereon one two-story frame dwelling, one barn and other outbuildings.

Deed Book, Vol. 2400, page 121.

John Tommasin, Olga Wade, Eugene C. Maillard and Edythe Serpagli, owners or reputed owners.
L. F. 786, July, 1934. $3,236.62.
Thos. E. Finley, Atty.

Lot 18th ward, Pittsburgh, fronting 55 feet on south side Warrington avenue, 88.9 feet on east side Laverne street, 68.6 feet on lot of Joseph Paterne, 92.6 feet on east side. Two-story frame dwelling, 177 Warrington avenue. Deed Book 2184, page 210.

John W. Bergman and Clara L. Bergman, his wife, owners or reputed owners.
F. F. 787, July, 1934. $2,597.10
C. E. Theobald, Atty.

Lot or piece of ground situate in Borough of Etna being Lot No. 59 in Ernest Stiefel Plan recorded in the Recorder's Office of Allegheny County in Plan Book Vol. 7, page 82. Having erected thereon a 2-story frame dwelling known as No. .... Vista St. See Deed Book, Vol 2338, page 601.

Louis Lieberman and Ethel Lieberman, his wife, owners or reputed owners.
F. F. 793, July, 1934. $8,073.50.
Ruffennach & Ruffennach, Attys.

Lot in the Eleventh Ward, Pittsburgh, Allegheny County, Pennsylvania, bounded as follows: Beginning on the westerly side of Chislett street at a point distant 79.15 feet southwardly from the southwesterly corner of Chislett street and Stanton avenue; thence south 84° 43' west 113.80 feet to a pin; thence north 11° 9' 45" west 35.18 feet to a pin; thence north 84° 43' east 117.40 feet to said westerly side of Chislett street; thence along Chislett street south 5° 17' east 35 feet to the place of beginning. Having thereon erected a 2½-story brick dwelling known as No. 759 Chislett street.

Benjamin F. Powell, owner or reputed owner.
F. F., 796, July, 1934. $8,292.37.
Samuel A. Schreiner, Atty.

Lot in the Borough of Dormont, No. 142 in Plan of Bailey Field, recorded in Plan Book Vol. 28, page 119, fronting 39.72 feet on the northeasterly side of Tolma avenue and extending back 111.62 feet on the northwesterly side and 110 feet on the southeasterly side, with a width of 20.69 feet in the rear. Having thereon erected a 2½ story brick veneer dwelling house with a concrete block garage. See Deed Book Vol. 2181, page 588.

Joshua Lipman and Bessie Lipman, owners or reputed owners.
F. F. 797, July, 1934. $8,340.66
S. Harvey Thompson, Atty.

Lot in Fourteenth Ward of the City of Pittsburgh, Pa., fronting 30 feet on the easterly side of Shady avenue and extending eastwardly of even width 117 feet more or less to a private driveway. Upon which is erected a 2½ story brick dwelling house No. 2301 Shady avenue and a stuccoed tile garage. See D. B. 2264, p 714.

Laura C. Blackburn (nee Laura C. Golden, widow of Adam Golden) and Rev. P. J. Blackburn, her husband, mortgagors, with notice to Louis Williams and Arametta Williams, real owner, owners or reputed owners.
F. F. 798, July, 1934. $1,657.50.
Louis C. Bustin, Atty.

Lot No. 13 and part of Lot No. 12 in Power Heirs Plan, P. B. 13, page 134-5, 3rd Ward, McKeesport. Two two-story frame dwellings No. 1348 Locust St. D. B. 2393, page 140.

Morris Schrieber, owner or reputed owner.
F. F. 799, July, 1934. $13,192.90.
Thomas Leggate, Atty.

Lot in 23rd Ward, Pittsburgh, Pa., fronting 48.05 feet on the Westerly side of Madison Avenue, distant 62.04 feet from the Northerly side of East Ohio Street by 60.77 feet in depth along Emlin Street to other property.

Upon which is erected a two-story frame office and dwelling, and a two-story brick saloon and dwelling known as Nos. 707-709 Madison Avenue, Pittsburgh, Pa.

Samuel A. Pollack and Bessie Pollack, his wife, owners or reputed owners.
F. F. 804, July, 1934. $5,906.21.
Robert F. Graham, Atty.

Lot No. 685 in the Central Park Plan of Lots, Seventh Ward, McKeesport, P. B. 19, page 99, having thereon a two-story frame dwelling and tile garage known as 1722 Flagler avenue. See D. B. 2327, page 469.

Joseph Pandolfo and Anna Pandolfo, his wife, owners or reputed owners.
F. F. 807, July, 1934. $16,055.09.
Campbell, Wick, Houck & Thomas, Attys.

Lots 1 and 2, Block 4, Elizabeth F. Denny Plan, P. B. V. 6, p. 193, 22nd Ward, Pittsburgh, Pa. Having erected thereon a 2-story brick apartment building, known as 954 Beech Avenue. D. B. V. 2461, p. 726.

Also lot, 23rd Wd., Pgh., located Southwest corner of E. Ohio St. and Chestnut St., fronting 9.34 ft. on the southerly side of E. Ohio St. by 63.19 ft. to northerly side of Lockhart St. by 34.48 ft. on the northerly side of Lockhart St. to westerly side of Chestnut St. by 50.22 ft. on the westerly side of Chestnut St. to the place of beginning. 3-story brick dwelling, 863 E. Ohio St. D. B. V. 2318, p. 592.

Edward M. Diebold, owner or reputed owner.
F. F. 808, July, 1934. $16,107.00.
Reed, Smith, Shaw & McClay, Attys.

Lot in the Eleventh Ward.

Beginning on the southerly side of Broad street, 260.03 feet from the southeasterly corner of Broad and Station streets; thence eastwardly 41.26 feet and extending back southwardly maintaining an equal width of 41.26 feet a distance of 41.51 feet.

Raymond M. Collins and Bernadette M. Collins, his wife, owners or reputed owners.
F. F. 809, July, 1934. $6,451.08.
Viers D. Edwards, Atty.

Lot in Borough of Ingram, being the northerly 50 feet of lots Nos. 114, 115, 116, 117, and 118 in the Belmont Place Revision, Plan Book Vol. 19, page 121, said lot fronting 50 feet on the westerly side of N. Duane Street, and extending back between parallel lines a depth of 193.45 feet on the northerly side and 189.79 feet on the southerly side.

Stephen Uhrin and his wife, Kathryn Uhrin, owners or reputed owners.
F. F. 811, July, 1934. $3,601.50.
John J. Bane, Atty.

Southerly one-half of Lot No. 52, Brierly Place Plan, Thirty-first Ward, Pittsburgh, fronting 30 feet on easterly side of Clifton Ave. and extending back in a southeasterly direction 157.61 feet more or less to a 24 foot alley. Plan Book Volume 22, page 24.

Nick Durham and Elizabeth Durham, owners or reputed owners.
F. F. 812, July, 1934. $2,531.53.
S. Harvey Thompson, Atty.

Lot in the 15th Ward of the City of Pittsburgh, Pa., being part of No. 22 in Peoples Savings Bank Plan, P B 8, p 156, fronting 25.85 feet on the Westerly side of Monongahela St., and extending Westwardly 100 feet. Having thereon erected a two-story double frame dwelling house. See D B 2274, p 544.

Max H. Shermer, with notice to Braddock Trust Company, executor of the estate of Henry Shermer, deceased, David Shermer, Max Shermer (also known as Max H. Shermer), Joseph Shermer, Frank Shermer (also known as Frank J. Shermer) and Julia Klein, devisees under the will of Henry Shermer, deceased, terre tenants, owners or reputed owners.
L. F. 817, July, 1934. $11,882.19.
McClure & McClure, Attys.

Lot situate in the Borough of Wilkinsburg, Allegheny County, Pa., being the Northerly part of Lot No. 119, Section 8, in the Pittsburgh Bank for Savings Plan, Plan Book 8, page 249; said lot fronting 26.27 feet on the Easterly side of Trenton Avenue and extending in depth 126.65 feet along the Southerly line of Franklin Street, to an alley; having a rear dimension of 18.17 feet.

Having erected thereon a three story brick building, containing a storeroom and dwelling apartments, fronting on Trenton Avenue, and a one story frame dwelling at rear.

Equity Investment Company, owners or reputed owners.
F. F. 818, July, 1934. $6,872.00.
Frank C. Osburn, Atty.

Lot in 13th Ward, Pittsburgh, Pa., known as No. 4 in Homewood Driving Park plan, vol. 17, pages 48-49, fronting 25 ft. on north line of Frankstown Ave., and extending back north of even width between lines of lots Nos. 3 and 5 in said plan, for a depth of 120 ft. to Forest Way. Having erected on Forest Way front 2 brick dwellings known as Nos. 7107 and 7109 Frankstown Ave.

Louis Ashinsky, with notice to Louis Wechsler and Rose L. Shulgold, and Morris Shulgold, her husband, terre tenants, owners or reputed owners.
L. F. 819, July, 1934. $7,528.00
Frank C. Osburn, Atty.

Tract in 13th Ward, Pittsburgh known as lot No. 5 and west half of lot No. 6 in Homewood Driving Park Plan, P. B. 17, pg. 48 and 49, fronting 37½ feet on north line of Frankstown Av. and extending back north of even width between lines of lot No. 4 in plan aforesaid and center line of a six-inch brick party wall dividing two buildings erected upon lot No. 6 hereinbefore referred to for a depth of 120 ft. in land to south line of Forest Way; having erected on said tract 3 brick dwellings known as Nos. 7111-13-15 Frankstown Av.

Louis Ashinsky, with notice to Louis Wechsler and Rose L. Shulgold and Morris Shulgold, her husband, terre tenants, owners or reputed owners.
L. F. 820, July, 1934. $2,489.00
Frank C. Osburn, Atty.

Lot in 13th Ward, Pittsburgh known as east one-half of lot No. 6 in Homewood Driving Park Plan, Vol. 17, Pgs. 48-49. Having frontage of 12½ ft. more or less on north line of Frankstown Av. and extending back north of even width along west line of lot No. 7 in said plan, for a depth of 120 ft. to south line of Forest Way. Having erected thereon a brick dwelling known as No. 7117 Frankstown Av.

William P. Accetta, owner or reputed owner.
F. F., 823, July, 1934. $7,245.00.
John M. Bash, Atty.

Lot in Borough of Dormont, No. 58 New Fetterman Annex Plan, Plan Book, Vol. 21, pages 70 and 71, fronting 30 feet on the westerly side of Illinois avenue, between Lots Nos. 57 and 59 in said plan and running back southwestwardly 90 feet from said street to the easterly side of Baron alley, preserving an even width of 30 feet throughout.

Having thereon erected a two-story brick dwelling house known as 1109 Illinois avenue.

Clarence A. Pearson, owner or reputed owner.
F. F. 829, July, 1934. $5,037.50
Albert F. Yunker, Atty.
434 Diamond St.

Lot situate in 26th Ward of City of Pittsburgh. Beginning at a point in the Westerly line of Grizella St., distant 200 ft. from Southwest corner of Grizella and Montana Sts.; thence S. 84° 53' W. 118.51 ft. to Kern Way; thence S. 1° 40' 40" E. along Kern Way, 40.07 ft. to point; thence N. 84° 53' E. 120.91 ft. to Grizella St., and thence along Grizella St. N. 5° 07' W. 40 ft. to beginning. Two-story frame house, No. 4051 Grizella St. D. B. Vol. 2214, p. 325.

Henrietta Jacob and John G. Jacob, her husband, owners or reputed owners.
F. F. 831, July, 1934. $4,778.10.
A. B. Angney, Atty.

Lot in 20th Ward, Pittsburgh, being part of lot 139 in Andrew Patterson's Plan of Sheraden, Plan Book 6, Page 212, beginning on the southerly line of Tweed St. 133 1-3 ft. east of Huxley St.; thence extending along Tweed St. easterly 33 1-3 ft.; thence extending southerly and parallel with Huxley St. of even width 100 ft. to Trout Way.

Having thereon erected a two-story frame dwelling.

Deed Book 2150, Page 549.

H. F. Groetzinger and Catherine Groetzinger, his wife, owners or reputed owners.
F. F. 832, July, 1934. $4,813.98.
A. B. Angney, Atty.

Lot in Twenty-fifth Ward, Pittsburgh, being part of lot 41 in Sailor, Biggs and Lyon's Plan recorded in Plan Book, Vol. 7, page 322. Beginning on east side of Mountford st. at line dividing lots 41 and 42; thence north 22 ft. 3 in. to pin at center of lot 41; thence extending back easterly preserving same width throughout 115 ft. to 20-ft. alley.

Having erected thereon a two-story brick and tile dwelling No. 2004 Mountford ave.

Deed Book 2382, page 165.

Tony Krawczyk and Stella Krawczyk, his wife, owners or reputed owners.
F. F. 833, July, 1934. $1,3377.00.
Paul W. Norton, Atty.

Lot in the Village of Boston, Township of Elizabeth, being Lots Nos. 137, 138, and 139 in the "Second Addition to the Williams Plan," P. B. Vol. 28, page 110. Having thereon erecter a two-story frame dwelling. D. B. Vol. 2305, page 13.

Robert H. Harper and Mabel Harper, his wife, owners or reputed owners.
F. F. 835, July, 1934. $4,349.53.
Sewart M. Cunningham, Atty.

Lot in Turtle Creek Boro., being Lot No. 130 in T. C. Robinson's "Albyn" Plan of Lots, P. B. 16, page 130; having a frontage of 50 feet on Seneca ave. Two and one-half story frame dwelling. D. B. 2423, page 298.

Joseph O. Kirkpatrick and Bessie Kirkpatrick, his wife, owners or reputed owners.
F. F. 836, July, 1934. $3,441.59.
Stewart M. Cunningham, Atty.

Lot in Turtle Creek Borough, being Lot No. 460 in Electric Plan of Lots, P. B. 20, pages 120 and 121; having a frontage of 75 feet on Mobile Avenue and 108.05 feet on Middle Avenue. Two-story frame dwelling. D. B. 205, page 727.

William J. O...rdick, owner or reputed owner.
F. F. 837, July, 1934. $4,237.42.
Stewart M. Cunningham, Atty.

Lots in First Ward, North Braddock Borough, being Lots Nos. 130 and 131 in Braddock Place Plan, P. B., 14, pages 110 and 111; fronting 50 ft. on Grant Ave., extending back 110 ft. along Sheridan Ave. to Lilly Alley. Two-story frame dwelling. D. B. 2416, page 240.

Francis J. Malloy and Martha Mae Malloy, his wife, owners or reputed owners.
F. F. 838, July, 1934. $4,856.04.
Stewart M. Cunningham, Atty.

Lot in Turtle Creek Borough, being parts of Lots Nos. 60, 61 and 62 in Elmhurst Plan of Lots, P. B. 23, page 61; fronting 60 ft. on Chestnut St. and extending back 90 ft. to a pin. One and one-half-story brick dwelling. D. B. 2281, page 558.

John Vanisko and Mary Vanisko, his wife, owner or reputed owner.
L. F. 839, July term, 1934. $3,772.57
McClure & McClure, Attys.

Lot situate in the Borough of North Braddock, Allegheny County, Pa., being part of lot No. 7 in John A. Carothers plan, Plan Book, Vol. 4, page 99; said lot fronts 21.34 feet on the southerly side of North avenue (beginning at a point distant 21.33 feet from the westerly line of Hutzen street) and extending back southwardly therefrom a distance of 78 feet to a point.

Having erected thereon a two-story brick dwelling, No. 1022 North avenue.

Albert C. Reed and Sophia C. Reed, his wife, mortgagors, and John H. Given and George L. Kerchner, owners or reputed owners.
Lev. Fa. 840, July, 1934. $7,702.80.
Philip C. Henninger, Atty.

Lot in Wilkinsburg Borough, Allegheny County, being Lot No. Ninety-two (92) in the Mary A. Howe plan, Plan Book Vol. 14, Pages 20 and 21. Ten-room brick dwelling house. Deed Book Vol. 2286, Page 186.

Robert Crawford, Jean B. Crawford and Thomas C. Waite, Sr., executors of will of Eliza M. Crawford, deceased, mortgagors, defendants, and Margaret Ella Crawford, Harriet May Crawford and William Charles Crawford, trustees, terre-tenants.
P. L. F. 841, July, 1934. $2,020.90.
Reed, Smith, Shaw & McClay, Attys.

Tract of land partly in Ben Avon Borough and partly in Kilbuck Township. Beginning on easterly side of Eliza M. Crawford Plan, Plan Book 7, page 71, on Perrysville Ave., distant southwardly 21 ft. from northerly line Perrysville Ave.; thence S. 59¼° E about 325 ft.; thence S 79¾° E. 260 ft.; thence N. 31¾° E 31.336 perches; thence N. 89° E. about 20 perches to David Dickson line; thence N. 2¼° W. 64 perches; thence S. 89¾° W. 337.4 perches; thence S. 56½° W. 15½ perches; thence S. 50½° W. 11 perches; thence S. 29½° W. 22 perches; thence S. 40½° W. 14 perches; thence 26¾° W. 5.2 perches; thence S. 80° 30' E. 462.61 ft.; thence S. 33° E. about 246 ft. to beginning, containing 32 acres, having erected thereon a dwelling house and out buildings. D. B. 130, page 453; D. B. 242, page 15; W. B. 102, page 186.

Louis M. Crandall, owner or reputed owner.
L. F. 842, July, 1934. $13,108.20.
William D. Grimes, Atty.

Tract of land in Bethel Township. Beginning at corner of lands of J. F. Hicks and Baptist Parsonage; thence West along said church lands 464.25 ft.; thence North 195.53 ft.; thence West 254.84 ft. to the concrete road; thence along concrete road South 203.11 ft.; thence West 65.13 ft. to Right of Way of Pittsburgh Railways Co.; thence North along said Railways Co. land 527.92 ft.; thence North 8.79 ft.; thence North along Railways Co. 327.91 ft. to lands of Mary A. Leonard; thence East along lands of Leonard 339.2 ft. to center of concrete road; thence by curved line to right 16.03 ft.; thence along concrete road South 376.42 ft.; thence East 831.34 ft. to lands of Means; thence South along Means lands 342.03 ft. to land of Hicks; thence South 118.1 ft. to a stone at place of beginning, containing 11.371 Acres.

Said lands being tracts Nos. 1, 2 and 3 in Mortgage dated July 2, 1930, from Louis M. Crandall to William I. Berryman and recorded in Mortgage Book 2236, p. 194.

Having located thereon a dwelling, garage and other outbuildings and subject to the reservations contained in said Mortgage following description of tract No. 4 therein consisting of a 20 foot strip for a private road from said Berryman road to rear of property of Sarah Walker.

Harry Mazak, owner or reputed owner.
F. F. 846, July, 1934. $3,511.95.
V. L. Barbor, Atty.

Lot in Patton Township, beginning at a point in the middle line of the Wilmerding and Monroeville connecting road, distant 499.24 ft. Northeastwardly from the middle line of the township road leading through the Mellon Plan of Lots to Wall Borough; thence N. 33° 02' E. 122.72 ft. to a point; thence S. 59° E. 353.04 ft. to a roadway 40 ft. wide; thence S. 31° W. 122.65 ft. to a point; thence N. 59° W. 357.39 ft. to place of beginning. Containing 1-acre strict measure. Having thereon erected a 2-story frame dwelling house. Deed Book, 2236, page 726.

P. H. Johnston, owner or reputed owner.
F. F. 848, July, 1934. $3,009.90.
Samuel A. Schreiner, Atty.

Lot in the Borough of Dormont, being No. 659 in Fetterman Land Company plan, recorded in Plan Book Vol. 20, pages 54 and 55, fronting 30 feet on the easterly side of Dormont avenue and extending back northeastwardly 126.63 feet on the north line and 129.55 feet on the south line, with a width of 30.14 feet in the rear.

Having thereon erected a two-story and stucco dwelling house. See Deed Book Vol. 1627, Page 481.

Jacob Zorn, owner or reputed owner.
Fi. Fa. 849, July Term, 1934. $4,720.00.
Leonard M. Boehm, Atty.

Lots Nos. 31 & 32 in Bickar Plan, P. B., Vol. 4, page 88, in Baldwin Township; fronting 220.10 feet on Mary Street extending back at right angles to Mary Street between lines of Lots Nos. 33 and 30, preserving same width a distance of 396 feet. Containing 2 acres.

Also lots Nos. 56, 57, 58, 59 and 60 bounded as follows: beginning at corner formed by lots 56 and 58 in said plan; thence South 80° 24' west, 30.45 perches; thence North 64½° West, 4.68 perches; thence North 30½° West, 8.10 perches; thence North 80° West, 5.14 perches; thence North 3° 3' West, 19.58 perches; thence by middle line of a 33 foot Street (Skinner Street) North 86° 24' East 30.11 perches; thence South 31½° East, 28.28 perches. Containing 5 acres, 69.25 perches.

John Misick and Mary Kostura Misick, his wife, alias John Misik and Mary Misik.
Al. F. F. 850, July, 1934. $3,668.30.
John L. Ralph, Atty.

Two lots in the Borough of McKees Rocks numbered 120 and 121 in the Phoenix Park land Company's Plan, Plan Book, Vol. 22, page 183, Recorder's office, said two lots together fronting 50 feet on the westerly side of Hamilton street and of same width throughout a depth of 91 feet to an alley. Having thereon erected two two-story brick dwelling houses, and a one-story brick dwelling house.

Aaron Lewinter, owner or reputed owner.
F. F. 851, July, 1934. $2,726.59.
A. T. Morgan, Atty.

Lots Nos. 3 and 4 in the Watkins Place Plan, Wilmerding Borough, Plan Book, Vol. 9, pages 26 and 27, fronting 46 feet on the Southerly side of Watkins Avenue. Having erected theren a two story frame building, containing storeroom and apartments, known as No. 173 Watkins Ave.

Samuel H. Howarth, owner or reputed owner.
Fi. Fa No. 852, July Term, 1934. $1,080.07.
Wm. R. McCommon, Atty.

Lots in 19th Ward, Pittsburgh, being 126 and 126½ in A. P. Norton Plan, P. B. 8, pages 30, etc., fronting 50x90 feet on the easterly side of Prospect Street. Having thereon a two-story brick dwelling.

Mary C. Streiner, owner or reputed owner.
Fi. Fa. No. 853, July Term, 1934. $2,115.20.
Wm. R. McCommon, Atty.

Lot in 19th Ward, Pittsburgh, being the west one-half of lot 4 in block 2, C. Shaler's Plan, beginning on the westerly side of Republic Street at lot 3 in said block and plan; thence extending back along lot 3 eastwardly 82 feet, 3⅛ inches; thence south 40 feet more or less to line of lot 5 in said plan and block; thence along lot 5 westwardly 78 feet 9 inches to Republic Street; thence north along Republic Street 40 feet more or less to the beginning. Having thereon a two-story frame dwelling.

Katherine F. Fiedler, owner or reputed owner.
F. F. 854, July, 1934. $3,487.11.
Wm. R. McCommon, Atty.

Lot in Dormont being 210. Delmont Plan, P. B. 24, pages 170 and 171, fronting 30x110 feet on the northwesterly side of Waltham avenue. Having thereon a two-story concrete block and clapboard dwelling.

Charles Cisko, owner or reputed owner.
F. F. 855, July, 1934. $13,353.35.
Wm. R. McCommon, Atty.

Lot in Mt. Lebanon Township, being 83 in Beverly Heights Plan, P. B. 30, pages 188, etc., fronting 70 feet on the northwesterly side of Longuevue Drive extending along Lot 82, 198.10 feet and along Lot No. 84, 198.92 feet, being 60.86 feet in the rear. Having thereon a two-story and attic brick dwelling.

Helen Dixon Bates, an heir, and Lillian Colebrook Coveney Boots, the heir of the other heir, of E. H. Coveney, deceased mortgagor, with notice to The Point Improvement Company, owner or reputed owner, the United States of America, Tax Lienor, and McAllister Parking Station, Inc., lessee.
L. F. 856, July, 1934. $58,368.09.
Smith, Shaw, McClay & Seifert, Attys.

Lot in Second Ward, Pittsburgh, Pa., beginning on northerly side of Liberty Ave., 120 feet westwardly from Fourth St. at dividing line between lots 128 and 129 in Col. Woods' Plan of Pittsburgh; thence northwardly along said dividing line, parallel with Fourth St., 110 feet to Exchange Alley; thence westwardly along said alley 45 feet 3 inches; thence southwardly, parallel with Fourth St., 110 feet to Liberty Ave.; thence eastwardly along line of Liberty Ave. 45 feet 3 inches to place of beginning. Being known as 315-317 Liberty Ave. The improvements formerly on this property have been removed and it is now used as a parking lot. D. B. 1820, p. 568.

Mary Elizabeth Wetzel and Joseph R. Wetzel, her husband.
L. F., 857, July, 1934. $5,405.45.
Robert T. Reineman, Atty.

Piece of ground, situate in the Eighth Ward, Pittsburgh, being lot in Mellon's Plan of Ben Venue Place, Plan Book, Vol. 7 page 194; fronting 50 feet on the westerly side of South Millvale avenue at the corner of Maripoe street and running back westwardly, of uniform width, 130 feet to May way.

Having thereon erected a two-story and attic frame dwelling, known as No. 860 South Millvale avenue.

Frank Chesaro, owner or reputed owner.
F. F. 858, July, 1934. $5,027.47.
Hazlett, Gannon & Walter, Attys.

Lot in Borough of Brackenridge (formerly Harrison Township), Allegheny County, Pa., being lot No. 299 in the plan of Brackenridge Borough, Plan Book, Vol. 22, page 15, fronting 45 feet on the north side of Brackenridge avenue. Having thereon erected a two-story building containing storerooms and dwellings. Deed Book, Vol. 1813, page 433.

George W. Hurtt and Millie W. Hurtt, his wife, owners or reputed owners.
F. F. 861 July, 1934. $12,060.30.
George R. Craig, Atty.

Lot in Penn Township being Southerly 260 ft. of Lots 14 and 15 in Penn's Perfect Acres Plan P. B. 32 pages 186-188. Fronting 147.54 ft. on westerly line of Lindbergh Lane and extending back preserving same width distance 260 ft. to Aircraft Avenue; having dwelling house erected thereon. See D. B. 2347, page 604 and D. B. 2370, page 477.

Annie May Schneider and William F. Schneider, her husband.
F. F. 862, July, 1934. $5,320.17.
Paul O. McClelland, Atty.

Lot in Twelfth Ward, Pittsburgh, being No. 19 in Lemington Square, Plan Book, Vol. 12, page 10, fronting 25 feet on the east side of Lemington avenue and extending back eastwardly preserving a width of 25 feet throughout, a distance of 110 feet to Finin way. Upon which is erected a brick and frame dwelling house, No. 6073 Lemington avenue.

Peoples-Pittsburgh Trust Company, administrator of the estate of Joseph Bickart, deceased mortgagor of entirety, formerly of Joseph Bickart and Lucy Bickart, his wife, pre-deceased. Augusta Black, Emma Bickart, Jacob Bickart, Bertha B. Green and Robert Green, her husband, Joseph T. Bickart, Leo F. Bickart, Emma B. Lawrence and Budd Lawrence, her husband, Alfred J. Bichaltel, Bertram L. Bichaltel, and Louis H. Bichaltel, owners, and Mrs. Theo B. Baines, tenant in possession.
L. F. 863, July, 1934. $4,845.41.
Paul O. McClelland, Atty.

Lot in Third Ward, Wilkinsburg, situate on the south side of Meade street, 180 feet east of Brushton avenue, extending eastwardly along Meade street, 30 feet and southwardly at right angles with Meade street, and preserving a width of 30 feet throughout, a depth of 150 feet. Upon which is erected a brick dwelling house known as No. 196 Meade street, and a concrete block garage.

George McHenry, defendant, Robert W. McKnight and Rachel A. McKnight, his wife, terre tenants, owners or reputed owners.
L. F. 864, July, 1934. $13,643.70.
Ralph C. Davis, Atty.

Lot of ground in Borough of Osborne being purpart E in Plan of Partition of the Estate of James McKeown, deceased. Partition Docket 14, page 82. Beginning at Southeasterly corner of Purpart E thence N. 31° 13' E. 292.1 feet; thence along Beaver Road N. 51° 32' W. 85 feet; thence S. 30° 58' W. 287.7 feet and thence S. 48° 40' E. 85.33 feet to place of beginning. Two story and attic brick dwelling.

Yundt Motor Company, a corporation, owner or reputed owner.
F. F. 865, July, 1934. $20,777.92.
C. E. Theobald, Atty.

Five contiguous lots or pieces of ground situate in the Borough of Millvale, being lots 676, 677, 678, 679 and 680 in the Second Plan of the Subdivision of the Sample Farm, recorded in Plan Book, Vol. 4, pages 224 to 227 inc., together fronting 78.55 feet on Evergreen Ave.

Having erected thereon a concrete garage building.

Max Siegal, with notice to Jacob A. Fuss and Dora Fuss, his wife, terre tenants, owners or reputed owners.
L. F. 866, July, 1934. $11,639.25.
C. E. Theobald, Atty.

Lot situate in 11th Ward, city of Pittsburgh, fronting 50 feet on the westerly side of Jackson street and extending back therefrom in a westerly direction an average depth of 139 feet more or less to Pontefact way. Having erected thereon a double brick veneer dwelling known as Nos. 6613-6615 Jackson St. For chain of title see Deed Book Vol. 2324, page 516.

Axel Carlson, owner or reputed owner.
L. F. 867, July, 1934. $14,563.50.
Ferd H. Phillips, Atty.

Lot in the Sixth Ward, Pittsburgh, Pa., beginning on the north side of Butler Street at the corner of lot of ground now or formerly of Joseph Vogel; thence running along Butler Street southwestwardly 18 feet to the corner of Thirty-fourth Street; thence along said Thirty-fourth Street, northwardly 110.44 feet to Lafayette Alley 20 feet wide; thence along the southern line of said alley 18.43 feet to line of Joseph Vogel's lot; and thence by the same and through what was formerly the line of the center of the partition wall dividing the two buildings that then stood thereon and said Vogel's lot, 106.04 feet to Butler Street at the place of beginning.

Having erected thereon a three-story brick hotel building, known as 3401 Butler Street. Deed Book Vol. 2404, page 685.

Potter Title & Trust Company of Pittsburgh, Pa., Administrator of the Estate of William Allen, Deceased.
F. F. 868 July, 1934. $2,753.18.
Lewis M. Alpern, Atty.

Lots 81, 82 and 83 in plan recorded in Recorder's Office of Allegheny County, in P. B. Vol. 9, Page 1, situate in 20th Ward, Pittsburgh, having erected thereon a two-story cement dwelling known as No. 3500 Middletown Road.

Eliza Hampton McCombs (formerly Eliza Hampton Fell) and Clifford P. McCombs, her husband, owners or reputed owners.
F. F. 869, July, 1934. $6,263.69.
Miller & Nesbitt, Attys.

Lot in Ben Avon Heights 268.30 ft. North of Northerly line of Lot 80 extended, fronting 200 ft. on center line of Biddleford Road and extending Westwardly at right angles with it to center line of Banbury Lane, P. B. 25, p. 70. See D. B. 2074, p. 232 and D. B. 2132, p. 558.

Latoof Naffah and Lymia Naffah, mortgagors, with notice to William Warren Johnston, owner.
F. F. 870, July, 1934. $114,537.50.
Reed, Smith, Shaw & McClay, Attys.

Lot in 14th Ward, Pittsburgh, beginning at the dividing line between Lots 59 and 60 in Bellefield Land Co. plan called "Schenley Heights Plan of Lots," Plan Book 20, pages 102 and 103, distant, along said dividing line, 120 ft. northwardly from northerly side Hobart St.; thence by line parallel with and distant 120 ft. northwardly from Hobart St. and along lands now or formerly of J. A. West, N. 88° 47' W. 266.82 ft. to line of land now or formerly of Mike Coury; thence N. 0° 2' W. 299.19 ft. to a point; thence N. 83° 30' E. 215.41 ft. to line of land now or formerly of Lydia Naffah; thence S. 1° 13' W. 62.36 ft. to a point; thence S. 48° 2' E. 104.80 ft. to Munhall Road; thence along the westerly and of Munhall Road by a curve to the left having a radius of 20 ft., 40.98 ft. to line of land now or formerly of Curtis Kooman; thence N. 88° 47' W. 18.51 ft. to line dividing Lots 59 and 60 in said plan; thence S. 1° 13' W. 101.56 ft. to place of beginning. Together with and subject to easements, rights and privileges granted by agreement between Curtis Kooman et ux and George F. Bartley et al., dated July 3, 1930, recorded Deed Book, Vol. 2428, page 249, creating a driveway for common use of this property and adjoining lands owned by Curtis Kooman at date of said agreement. Having thereon a 3-story terra cotta building with stucco finish used as apartment hotel, formerly El Tower Apartment Hotel and now known as The Beacon. D. B. 2405, page 282.

Jessie Craik, owner or reputed owner.
F. F. 872, July, 1934. $6,233.93.
Campbell, Wick, Houck & Thomas, Attys.

Lot of ground situate in the 22nd Ward, Pittsburgh, Allegheny County, Pa., fronting 19 ft. 2 in. on the westerly side of Arch Street, distant 140 ft. 9 in. northwest from Erie St., and extending back westwardly, preserving the same width throughout 110 feet to Sauers Street. Having erected thereon a 2-story brick dwelling house, known as No. 915 Arch Street. D. B. 2300, p. 6.

Potter Title and Trust Company, guardian of the estate of Katherine M. Scheidlmeier, also known as Catherine Scheidelmier, a weak-minded person, owner or reputed owner.
L. F. 873, July, 1934. $3,484.98.
Peter M. Lippert, Atty.

Twenty-ninth Ward, Pittsburgh, being lots Nos. 19 and 20 in Joseph Hochendoner's Plan of Lots, of record in Plan Book Vol. 28, page 199. One-story frame and veneered dwelling and a double concrete garage on lot No. 20

LEGAL

SHERIFF SALES

(Continued from Page Seventeen)

lington road, and extending back, through party walls, a distance of 174.48 feet to line of Crailsheimer property. Having thereon erected a brick dwelling known as 5550 Darlington road.

Alfred Rosen, owner or reputed owner, with notice to Mrs. Jennie Gusky, Terre Tenant.
F. F. 894, July, 1934. $6,254.59.
J. M. Stoner & Sons, Attys.
Lot in the 14th Ward, Pittsburgh, fronting 18.16 feet on the South side of Darlington Road, and extending back, through party walls, a distance of 175.93 feet, more or less, to Crailsheimer line. Having thereon erected a brick dwelling known as 5548 Darlington Road.

Louis Lieberman and Ethel Lieberman, his wife, owners or reputed owners.
F. F. 895, July, 1934. $3,415.60
Thomas L. Kane, Atty.
Lot in Fifth Ward, Pittsburgh, part of lot No. 5, in Robert N. Stewart's Plan.
Beginning on the Northerly side of Webster Avenue 97 feet 5⅛ inches Eastwardly from Kirkpatrick Street; thence extending in width Eastwardly along the Northerly side of Webster Avenue 25 feet, and thence Northwardly, preserving the same width, 111.75 feet more or less to Bloomer Way. Having erected thereon a three-story frame dwelling No. 2215 Webster Avenue.

Julia Klivas (formerly Julia Rinkus) and Teddy Klivas, owners or reputed owners.
F. F. 896, July, 1934. $2,000.00.
T. C. Jones, Jr., Atty.
Lot in the First Ward of Duquesne, being Lot No. 142 in the Jennie S. Erwin Plan, Plan Book, Vol. 13, page 98. Having thereon erected a two-story frame dwelling and cement block garage, known as No. 37 Meadow street.

Paul G. Lewis, Administrator of estate of Benjamin Franklin Davidson, Ella May Davidson, Walter Davidson, Della Davidson Fike, and Donald M. Rolston, Guardian Ad Litem for Flossie Davidson, Elba Davidson, Roy Davidson, Fern Davidson, Clyde Davidson, and Evelyn Davidson, heirs-at-law of Benjamin Franklin Davidson, Deceased, terre tenants and owners or reputed owners.
L. F. 897, July, 1934. $2,536.47.
Wayne Theophilus, Atty.
Property in Moon Township, Allegheny County, beginning at a point in center of Brodhead Road South 15° 46' East, 399.11 feet from point in center of Brodhead Road at dividing line of Suttell property and Daniel McCartney property; thence from said point South 47° 14' West, 436.57 feet to a point on Daniel McCartney property division line; thence along said line North 31° 48' East to a point at dividing line of Suttell property; thence North 74° 14' East along said Suttell line 308.67 feet to center of Brodhead Road (Pittsburgh and Beaver State Road); thence South 15° 46' East, 116.91 feet along center of Brodhead Road to beginning. Containing one acre, more or less. See Deed Book Vol. 2194, page 705.

Home Land Company, a corporation, defendant, with notice to Hattie Wachter, Dora Lawrence, Peter Golden, Michael Golden, Abraham Golden, Nellie Franks and Hannah Siegel, also known as Hannah Siegel, terre tenants, owners or reputed owners.
L. F. 898, July, 1934. $15,707.21
Burgwin, Scully & Burgwin, Attys.
Lot in First Ward, Pittsburgh, being part of Lot No. 9 in plan of lots laid out by Excrs. of George Stevenson, Deceased, recorded in D. B. 42 P. 106. Beginning on southerly side of 5th Ave. at corner common to lots 8 and 9 in said plan fronting 24 ft. Eastwardly on 5th Ave. from this point and extending back same width 115 ft. to Ann St. Having thereon erected a three-story brick store and dwelling, 1414 Fifth Ave.

Abraham Jubelirer, defendant, with notice to Louis Shapiro, trustee in bankruptcy for Abraham Jubelirer, bankrupt, Abraham Jubelirer and Pearl Jubelirer, his wife, terre tenants, owners or reputed owners.
L. F. 899, July, 1934. $19,489.05.
Burgwin, Scully & Burgwin, Attys.
Lot in 14th Ward, Pittsburgh, fronting 50 ft. on westerly side of Beechwood Blvd. and extending back same width along southerly side of Aylesboro Ave. 150 ft. Having thereon erected a two-story brick dwelling and garage, 1600 Beechwood Blvd.

Joseph McAnany and Gladys McAnany, his wife, owners or reputed owners.
F. F. 900, July, 1934. $3,266.11.
Haven V. Wolf, Atty.
Lot in Scott Township, fronting 50 ft. on the Southwesterly side of Township Road along Georges Run and extending back of even width S. 16° 36' West, along land devised to David Davis in W. B., Vol. 64, page 293, to the Pittsburgh and Washington Turnpike. D. B., Vol. 2161, page 733. 2-sty. frame dwelling.

Fred H. Neidhardt and Margaret M. Neidhardt, his wife, owners or reputed owners.
F. F. 901, July, 1934. $2,170.83.
W. C. McClure, Atty.
Sixteenth Ward, Pittsburgh, Lot 14, Plan of Partition of Estate of John Ruffing, P. B. 26, page 171. Having thereon erected a two-story stone dwelling.

Isabelle Steinberg, owner or reputed owner.
F. F. 902, July, 1934. $3,487.58.
R. F. Weger, Atty.
Lot in the 14th Ward, Pittsburgh, fronting 16.05 feet on the North side of Edgerton Ave. and extending back on one side 45.88 Ft. and on the other side 47.76 Ft., having width in rear of 15.94 Ft. Having thereon a two-story stone and stucco dwelling known as No. 7609 Edgerton Ave. Subject to a party wall and together with and subject to a private alleyway as set forth in Mtge. Book, Vol. 1871, page 467.

Charles Heidkamp and Bertha Heidkamp, owners or reputed owners.
F. F. 903, July, 1934. $1,772.80.
W. M. Ewing, Atty.
Part of Lot No. 13 Joseph Keeling's Plan of "Spiketown," Twenty-ninth Ward, Pittsburgh, Pa., fronting 29.88 feet on Pine street extending back along line of Narrow avenue a distance of 72.65 feet to a line, P. B. Vol. 6, page 162. Having thereon erected a two-story frame dwelling.

Peter Zobowski, owner or reputed owner.
F. F. 906, July, 1934. $3,075.00.
Blair F. Gunther, Atty.
A piece of ground in Baldwin Township fronting 303.26 ft. on the westerly side of Brownsville Rd.; thence along the line of land of John Bukowski south 156.04 ft.; thence west a distance of 90 ft.; thence continuing along the line of land of John Bukowski 623.88 ft.; thence along land of Charles L. Blackmore and E. Goodboy a distance of 332.84 ft. to a stone; and thence east a distance of 964 ft. to said Brownsville Rd. Deed Book Vol. 2415, Page 75.

Leo W. Sheridan and Dottie E. Sheridan, his wife, owners or reputed owners.
F. F. 907, July, 1934. $7,507.30.
Theo. L. Moritz, Atty.
Lots in Mt. Lebanon Township, Allegheny County, Pa., being lots Nos. 385 and 386 in Avondale Plan recorded in Plan Book Vol 24, pages 56-7-8-9, fronting 50 feet on the northeasterly side of Hazel avenue and extending back northeastwardly, preserving the same width throughout, a distance of 128.12 feet to Center way. Having thereon erected a two-story brick and stucco dwelling house known as No. 277 Hazel avenue. Deed Book Vol. 2364, page 89.

C. Frederick Wilson, owner or reputed owner.
F. F. 909, July, 1934. $2,778.26.
Owen S. Cecil, Atty.
Tract of land Collier Township, containing 6 acres north side Noblestown road and bounded by lands now or late of Samuel E. Walker, Elizabeth W. McKown, J. Scott Walker. Two-story stucco dwelling and two-car brick garage. D. B. 2261, page 353.

Angelo Spedaler, owner or reputed owner.
F. F. 910, July, 1934. $2,895.08.
Elmer A. Barchfeld, Atty.
A lot of ground situate in the 29th Ward, Pittsburgh (formerly Carrick Borough), Allegheny County, Pa., being lot No. 6 in Mewes Revised Plan, Plan Book, Vol. 25, page 52, fronting 115.88 feet on the westerely side of Wysox Street (formerly Willis Avenue) by 62.72 feet on Windfall Way (formerly Werner Way) by 89.08 feet in the rear. Having thereon ereceted a two-story cement block and brick veneered dwelling with three-car garage, known as No. 18 Wysox Street, and a two-story brick dweling adjoining. Deed Book, Vol. 2320, page 244.

The Bentz Automobile Company, a corporation, now The Hebeler Automobile Company, a corporation, in the hands of Philip C. King, Trustee in Bankruptcy of the Estate of Hebeler Automobile Company, a corporation, owner or reputed owner.
L. F. 911, July, 1934. $4,870.12.
Robert B. Elliott, Atty.
Lot in Verona Borough. Beginning at a point on the westerly line of Front street, distant southwardly 86.43 feet from southerly line of South avenue; thence S. 6° 50' 30" W. along Front St., 28 ft. 11¾ in., more or less, to line of southern foundation and wall of the Hebeler Automobile Company's garage building; thence N. 85° 04' W. along said foundation and wall, 129.19 ft. to Diamond Alley; thence N. 6° 50' 30" E. along said alley 28 ft. 11½ in., more or less, to a point; thence S. 85° 04' E., by line parallel with South Ave., 129.19 feet to beginning. Having thereon erected a one-story brick and terra cotta showroom and garage.

William Baumann and Fridricka Baumann, his wife, owners or reputed owners.
F. F. 912, July, 1934 $781.20.
F. F. 913, July 1934 $696.15.
F. F. 914, July, 1934. $441.00.
J. L. Cannon, Atty.
Lot in 21st Ward, Pittsburgh, beginning on Northwardly side of Adams St. 88.22 feet Eastwardly from Manhattan St.; thence extending Eastwardly 14.12 feet and extending back of equal width 64 feet 8 inches. Together with an alley 3.41 feet wide to Hanlon St. Having erected thereon a two-story frame dwelling known as No. 1330 Adams St. D. B. 1970, page 510.

Herman Kamin, Mortgagor, and Mary T. Wilson, terra tenant, owners or reputed owners.
F. F. 916 July, 1934. $14,628.00
Reed, Smith, Shaw and McClay, Attys.
Lot in Fourteenth Ward, Pittsburgh. Beginning on northeasterly side of Malvern Avenue distant 98.76 feet northwest from southerly line Murdoch Farms Plan, recorded Plan Book 27, page 68; thence N. 19° 45' W. 48 ft; thence N. 70" 15' E. 150 ft.; thence S. 19° 45' E. 48 ft.; thence S. 70° 15' W. 150 ft. Having erected thereon a 2½ story brick veneer dwelling known as 1217 Malvern Avenue and a 2-car garage. D. B. 2248, p. 261; D. B. 2345, p. 574.

Sarah Rudick and Max Rudick, owners or reputed owners.
Fi. Fa. 917, July, 1934. $5,128.00.
Reed, Smith, Shaw & McClay, Attys.
Lot in 13th Ward, Pittsburgh. Being all of lot 44 and part of lot 45 in Homewood Park Plan, recorded Plan Book 13, pp. 66 and 67. Fronting 27 ft. on southerly side Mt. Vernon St., with average depth of 160 ft. Having erected thereon a brick veneer dwelling known as 7338 Mt. Vernon St., with garage in rear. D. B. 2280, p. 195.

Concetta Lamarca, owner or reputed owner.
F. F. 918 July, 1934. $8,663.90.
Reed, Smith, Shaw and McClay, Attys.
Lots in Borough of Coraopolis, being lots 45 and 46 in Ruben Miller's Plan, recorded Plan Book 11, page 88, 50x150 ft. between 3rd and 2nd Avenues. Having erected thereon an old solid brick dwelling and two frame dwellings, known as 1123-25 3rd Avenue and 1126 2nd Avenue. D. B. 1109, p. 599; D. B. 2364, p. 631.

Sam Harris and Beckie Harris, Owners or Reputed Owners.
F. F. 919, July, 1934. $7,820.00.
Reed, Smith, Shaw & McClay, Attys.
Lot in 23rd Ward, Pittsburgh. Being lot No. 5 in Robert Galway, John Scott and James Marshall Plan, recorded Plan Book 2, page 77, at southeasterly corner Madison Ave. and Concord St. Having erected thereon a 2-story frame dwelling and storeroom known as 1108 Madison Avenue and 807 Concord Street. D. B. 2198, p. 254.

Winnifred V. Higgins and Patrick Higgins, also known as Patrick J. Higgins, her husband, owners or reputed owners.
F. F. 920, July, 1934. $3,619.05.
Howard Neely, Atty.
Lot in 10th Ward, Pittsburgh, Pa., being Lot No. 24 in John Wesley's Plan P. B. 12, page 169; having thereon erected a two story and attic brick dwelling, No. 1014 Chislett Street, and three car brick garage.

W. William Goldman, owner or reputed owner.
F. F. 921, July, 1934. $8,632.69.
John and Alexander B. Gilfillan, Attys.
All that lot of ground situate in the Fourth Ward, Pittsburgh, Allegheny County, Pennsylvania.
Beginning on the Easterly Side of Niagara Street at distance of 238 ft. 5 in. from Craft Ave.; thence along Niagara St. S. 29 deg. 40 min. W. 50 feet; thence by line parallel with Craft Ave. S. 50 deg. 20 min. E. 200 ft. to a point; thence at right angles and parallel with Niagara St. towards Craft Ave. 50 ft. to a point; thence on a line parallel with Craft Ave. towards Niagara St. a distance of 200 ft. to Niagara St.
Having erected thereon a brick dwelling with stone front known as No. 3206 Niagara St. and a 2-story and basement brick and concrete manufacturing building used for the manufacture of soft drinks known as No. 3208 Niagara St.
Together with machinery, pipes, fittings, fixtures, engines, boilers and equipment contained in last mentioned building.

Harry D. Delisio and Rosaria Delisio, his wife, owners or reputed owners.
F. F. 922, July, 1934. $3,997.37.
John & Alex. Gilfillan, Attys.
Lot of ground in Second Ward, Borough of Coraopolis, being parts of Lots Nos. 42, 43 and 44 in Reuben Miller Plan, recorded P. B. 11, Page 88.
Beginning at northwesterly corner of Broadway and Third Ave.; thence northeastwardly along Broadway 75 ft.; thence by line of land now or formerly of Markovitz northwestewardly 75 ft.; thence southwestwardly parallel with Broadway 75 ft. to Third Ave.; thence by same southeastwardly 75 feet to place of beginning.
Having erected thereon a 2-story frame dwelling known as No. 212 Broadway.

Matthew T. MacMuldrow and Loretta C. MacMuldrow, his wife, owners or reputed owners.
F. F. 923, July, 1934. $3,787.81.
H. G. Tinker, Atty.
Lot No. 61 George Chivers Plan, P. B. 6, page 147, 19th Ward, Pittsburgh, Pa., southerly side of Omaha Street 25 feet front by 132.50 feet deep. 2-story frame dwelling house.

William E. A. Guenther and Anna M. Guenther, his wife, owners or reputed owners.
F. F. 924, July, 1934. $4,306.23.
H. G. Tinker, Atty.
Lot 494 West Liberty Plan of Lots No. 2, P. L. 20, pages 116-117, 19th Ward, Pittsburgh, northeasterly corner Methyl Street and Sebring Avenue 30 feet by 100 feet. Two story frame dwelling house.

Helen Vuckovic, also known as Helen Vukovich, and as Helen Vuckovich, now in the hands of John W. White, Executor of the Estate of Helen Vuckovich, deceased, with notice to John Vuckovich and Sam Vuckovich, devisees and heirs, terre tenants, owners or reputed owners.
F. F. 925, July, 1934. $409.02.
C. Joseph Recht, Atty.
Lots Nos. 97 and 98 in Dean and Pierce Plan of Lots, Second Ward, City of Clairton, P. B., Vol. 19, Page 28. Having thereon a two-story frame dwelling house, known as No. 211 Crest Street.

Harry Schulhof, owner or reputed owner.
F. F. 926, July, 1934. $18,661.50.
Watson & Freeman, Attys.
Lots in the Borough of Glassport known as Lots Nos. 125 and 126 in Plan called "Glassport," P. B. Vol. 15, pages 114 and 115. Beginning at the southeast corner of Allegheny avenue and Sixth street in said Plan; thence southwardly along Allegheny avenue fifty (50) feet to the dividing line between Lots Nos. 126 and 127; thence extending back eastwardly ninety (90) feet to Oak alley, preserving an even width of fifty (50) feet throughout. Having erected thereon a three-story apartment brick building.

Frederick J. Kowiak and Valaria Kowiak, his wife, owners or reputed owners.
F. F. 927, July, 1934. $738.17.
Howard Q. Turner, Atty.
Lots in O'Hara Township, being Lots Nos. 33, 34, with frame dwelling erected thereon fronting 50 feet on Main Street and lots 44, 45, 46, 47, 48 and 49 fronting 164.2 feet on Bank Street, Pleasant Valley Plan, P. B. 21, page 3. Deed Book 2139, page 25.

Anthony Imbrogno, Paul Puente and Joseph Puente, owners or reputed owners.
F. F. 929, July, 1934. $9,129.07.
Patterson, Crawford, Arensberg & Dunn, Attys.
Lot in Second Ward, City of Clairton, being No. 10 in plan of John A. Snee, P. B. 22, page 100. Fronting 24 ft. on the easterly side of State St. Having thereon erected a 2-story brick and tile store and dwelling, 330 State St.

Charles W. Hiester and Margaret E. Hiester, his wife, owners or reputed owners.
F. F. 930, July, 1934. $7,743.59.
Patterson, Crawford, Arensberg & Dunn, Attys.
Lot in Mt. Lebanon Township, being No. 244 in Revised Plan of Clearview, P. B. 23, pages 134, 135. Fronting 50 ft. on northwesterly side of Cedar Blvd. Having thereon a 2-story brick dwelling, No. 210 Cedar Blvd.

John S. Hooper, owner or reputed owner.
F. F. 931, July, 1934. $11,002.23.
Patterson, Crawford, Arensberg & Dunn, Attys.
Lot in Wilkins Township. Beginning at southeast corner of Church Hill Road and George St.; thence S. 16 degrees 6 min. E. 140 ft. to a point; thence N. 73 degrees 54 min. E. 286 ft.; thence N. 16 degrees 6 min. W. 140 ft. to George St. and along George St. 286 ft. Having thereon erected a 2-story brick and tile dwelling and garage.

William Huff and Louise Huff, his wife, owners or reputed owners.
F. F. 932, July, 1934. $3,517.76.
Patterson, Crawford, Arensberg & Dunn, Attys.
Lot in Borough of Coraopolis, being Lot 42 in John C. Bauder's Plan, Vol. 31, page 42. Fronting 35.04 ft. on the easterly side of Devonshire Road, being No. 1835 Devonshire Road.

Giardina Pasquale and Agostina David, owners or reputed owners.
F. F. 933, July, 1934. $9,050.75
Patterson, Crawford, Arensberg & Dunn, Attys.
Two lots in Twenty-seventh Ward, Pittsburgh, being No. 1-B and 2-B in plan annexed to partition proceeding at No. 302 Mar. Term, 1865, No. 99 in Partition Docket 3, page 194, 43 ft. 6 in. on Preble Ave. and extending back 100 ft., preserving an even width of 43 ft. 6 in. Having thereon erected two 3-story brick dwellings and storerooms and 2 brick garages, No. 2821-2823 Preble Ave.

Abraham Schwartz and Helen Schwartz, his wife, owners or reputed owners.
F. F. 934, July, 1934. $7,259.04.
Patterson, Crawford, Arensberg & Dunn, Attys.
Lot in 19th Ward, Pittsburgh, being 154 in plan of Beechwood Improvement Co., called West Liberty Plan No. 1, P. B. 19, pages 154, 155. Fronting 32.72 ft. on the easterly side of Broadway. Having thereon erected a 2-story brick veneer dwelling, 2217 Broadway.

Morris Slonimsky, owner or reputed owner.
F. F. 935, July, 1934. $5,544.00.
Patterson, Crawford, Arensberg & Dunn, Attys.
Lot in Third Ward, Pittsburgh. Beginning at a point on western side of Fernando St., distant 154 ft. 7 in. southwardly from southerly side of Wylie Ave.; thence southwardly along Fernando St., 20 ft., extending back 96 ft., preserving an even width of 20 ft. Having thereon erected a 3-story brick dwelling house, No. 8 Fernando St.

Mary A. Weaver and Adam L. Weaver, her husband, owners or reputed owners.
F. F. 936, July, 1934. $5,258.32.
Patterson, Crawford, Arensberg & Dunn, Attys.
Lot in 20th Ward, Pittsburgh, being parts of lots 107 and 108 in Warden and Alexander's Plan. P. B. 1, part 2, page 248. Beginning on west side of Wabash Ave. on dividing line between lots 108 and 109. Fronting 37½ ft. on Wabash Ave. and extending back 92 ft. more or less, preserving an even width of 37½ ft. Having thereon erected one 3-story frame dwelling and 3-car garage, 68 Wabash Ave.

Rudolph Berg, Jr., owner or reputed owner.
F. F. 937, July, 1934. $6,911.30.
Duff, Scott & Smith, Attys.
Lot No. 41 Morningside Manor Addition, P. B. Vol. 31, Page 184, 10th Ward, Pittsburgh, beginning at a point on the easterly side of Duffield Street, at the dividing line between lots Nos. 40 and 41; thence northwardly along said Duffield St., 30.50 feet, extending back 100.10 feet, preserving an even width of 30.50 feet. Having thereon erected a 2½ story brick dwelling known as 1256 Duffield Street. D. B. Vol. 2215, Page 151.

Rudolph Berg, Jr., owner or reputed owner.
F. F. 938, July, 1934. $7,353.00.
Duff, Scott & Smith, Attys.
All that certain lot situate in the 32nd Ward, Pittsburgh, formerly Overbrook Borough, beginning at a point on the southerly side of Main Street, distant 343.44 feet measured westwardly along said street from the westerly line of Blackhills Coal Company; thence continuing along said Main street, 45.74 feet, extending back 100 feet, preserving an even width of 45.74 feet. Having thereon erected a 2½-story brick dwelling designed for two families. D. B. Vol. 2300, Page 670.

Benjamin J. Drew and Robert J. Drew, owners or reputed owners.
F. F. 939, July, 1934. $5,633.70.
Duff, Scott & Smith, Attys.
Lot No. 151 and part of lot No. 162, Inglewood Gardens Plan, P. B. Vol. 30, page 118, 32nd Ward, Pittsburgh, formerly Overbrook Borough, fronting 37.50 feet on the southeasterly side of Dutmore Avenue, extending back 110 feet, preserving an even width of 37.50 feet. D. B. Vol. 2347, Page 467. Having thereon erected a 2½ story brick dwelling.

Benjamin J. Drew and Robert J. Drew, owners or reputed owners.
F. F. 940, July, 1934. $5,220.30.
Duff, Scott & Smith, Attys.
Lot No. 19, Inglewood Garden Plan, P. B. V. 30, page 118, 32nd Ward, Pittsburgh, formerly Overbrook Borough, fronting 30 feet on the northwesterly side of Dartmore Avenue, extending back 139.57 feet preserving an even width of 30 feet. Having thereon erected a 2½-story brick dwelling. D. B. V. 2347, page 467.

Norman L. Gibson, owner or reputed owner.
F. F. 941, July, 1934. $7,009.50.
Duff, Scott & Smith, Attys.
Lot No. 89 Woods Manor, P. B. Vol. 29, page 14, Township of Penn, fronting 50 feet on the southerly side of Brentwood road, extending back 124.89 feet on one side and 122.21 feet on the other side, with width in rear of 50.07 feet. Having thereon erected a 1½-story brick dwelling with brick and tile garage. D. B. Vol. 2306, page 184.

Albert J. Gloekler and Peter Geisler, owners or reputed owners.
F. F. 942, July, 1934. $5,737.94.
Duff, Scott & Smith, Attys.
All that certain lot situate in the 14th Ward, Pittsburgh, beginning on the northwesterly side of Forward avenue, distant 671.69 feet south 62° 26' west, from Forward avenue; thence southwest along Forward avenue, a distance of 32 feet, extending back 85 feet, preserving an even width of 32 feet. Having thereon erected a 2½-story brick dwelling. D. B. V. 2430, page 62.

George Hilpert, owner or reputed owner.
F. F. 943, July, 1934. $10,172.00.
Duff, Scott & Smith, Attys.
Lot No. 1, Hilpert Plan No. 2, P. B. V. 31, pages 174 and 175, Brentwood Borough, fronting 40.52 feet on the westerly side of Brownsville Road, extending back 154.32 feet on one side and 147.78 feet on the other side, with width in rear of 40 feet. Having thereon erected a two storry brick dwelling designed for two families. D. B. V. 2256, page 284.

Walter G. John and Margaret B. John, his wife, owner or reputed owner.
F. F. 944, July, 1934. $6,151.11.
Duff, Scott & Smith, Attys.
Lot No. 32 Phillips' Manor Plan, P. B. Vol. 27, page 56, 29th Ward, Pittsburgh, fronting 30 feet on the southerly side of Agnew Ave., extending back 196.51 feet on one side, and 192.80 feet on the other side, with width in rear of 30.23 feet. Having thereon erected a 2½-story brick dwelling with brick garage in rear. See deed from Theresa Gimigliano, et vir, dated November 2, 1928 to Walter G. John, et ux.

Paul J. Lang and Pauline Lang, his wife, owners or reputed owners.
F. F. 945, July, 1934. $5,780.84.
Duff, Scott & Smith, Attys.
Lot No. 78 Graham Woods Plan, P. B. Vol. 30, Page 136, 1st Ward, Wilkinsburg, fronting 35 feet on the southerly side of Boggs Ave., extending back 120 feet, preserving an even width of 35 feet. Having thereon erected a 2½-story brick dwelling. See deed from E. O. Hall et ux dated May 11, 1928, to Paul J. Lang, et ux.

John H. Miller, owner or reputed owner.
F. F. 946, July, 1934. $5,603.00.
Duff, Scott & Smith, Attys.
Lot No. 138, Pleasant Hill Plan No. 2, P. B. V. 26, page 125, 20th Ward, Pittsburgh, fronting 30 feet on the southwesterly side of Kedsie Street, extending back 105 feet, preserving an even width of 30 feet. Having thereon erected a 2½ story brick dwelling. See deed from Eugene S. Reilly & Company, dated January 15, 1929, to John W. Miller.

Peter Martin and Margaret K. Martin, his wife, owners or reputed owners.
F. F. 947, July, 1934. $6,493.36.
Duff, Scott & Smith, Attys.
Lot No. 216 Delmont Plan, P. B. Vol. 24, Pages 170 and 171, fronting 30 feet on the Northwesterly side of Waltham Avenue, extending back 110 feet, preserving an even width of 30 feet. Dormont Borough. Having thereon erected a 2½-story brick dwelling with concrete block garage. D. B. Vol. 2381, Page 181.

Bertha T. Murphy, owner or reputed owner.
F. F. 948, July, 1934. $10,492.50.
Duff, Scott & Smith, Attys.
Lot No. 147, the easterly 12½ feet of lot No. 146 and the westerly 12½ feet of lot No. 148, Knox, Bausman and Matthews Plan, P. B Vol. 6, Page 219, Thirtieth Ward, Pittsburgh, fronting 50 feet on the Northerly side of Rochelle Strett, extending back 100 feet, preserving an even width of 50 feet. Having thereon erected a 2½-story brick dwelling with concrete block garage. D. B. Vol. 2278, Page 526.

Arthur J. McSorley, owner or reputed owner.
F. F. 949, July, 1934. $8,143.00.
Duff, Scott & Smith, Attys.
Part of Lots Nos. 15 to 19 inclusive, Riverview Park Plan, P. B. Vol. 33, page 113, 27th Ward, Pittsburgh, fronting 38 feet on the easterly side of Laird street, extending back 156.02 feet with width in rear of 38 feet. Having thereon erected a two and one-half story brick building. See deed from George E. McSorley et ux dated March 14, 1930, to Arthur J. McSorley.

Ferdinand G. Neisen, owner or reputed owner.
F. F. 950, July, 1934. $8,431.00.
Duff, Scott & Smith, Attys.
Lot No. 35, Wilkinsburg Manor Plan, P. B. V. 32, page 5, 13th Ward, Pittsburgh, fronting 35 feet on the eaasterly side of Remington Drive, extending back 126.73 feet on one side, and 132.31 feet on the other side, with width in rear of 35.44 feet. Having thereon erected a 2½ story brick dwelling. D. B. V. 2364, page 727.

Herman Schulter, also known as Herman H. Schluter, owner or reputed owner.
F. F. 951, July, 1934. $17,021.50.
Duff, Scott & Smith, Attys.
All that certain lot situate in the 13th Ward, Pittsburgh, beginning at a point on the northwesterly line of Forward Ave., 619.69 feet southwestwardly from the westerly line of Murray Avenue, thence southwest along Forward Avenue 52 feet, extending back 172.47 feet on one side and 156.56 feet on the other side, with width in rear of 49.79 feet. Having thereon erected a 2½-story brick dwelling with garage attached. D. B. Vol. 2428, Page 105.

S. William Wagner and Augusta Wagner, his wife, owners or reputed owners.
F. F. No. 952, July term, 1934. $6,526.18.
Duff, Scott & Smith, Attys.
Lot No. 1313, West Liberty Improvement Company's Plan, P. B. Vol. 22, page 151, 19th Ward, Pittsburgh, fronting 30 feet on the northwesterly side of Starkamp avenue, extending back 110 feet, preserving an even width of 30 feet. Having thereon erected a 2½-story brick dwelling. See deed from E. R. Diegelman et ux, et al, dated June 5, 1930, to S. William Wagner and Augusta Wagner, his wife.

Clarence A. Pearson, owner or reputed owner.
F. F. 953, July, 1934. $14,425.00.
Duff, Scott & Smith, Attys.
All that certain lot situate in the 27th Ward, Pittsburgh, beginning at a point on the northeasterly side of Brandon road, distant 696.07 feet northwestwardly from the wesierly side of Perrot avenue, thence northwest along Brandon road, 55 feet, extending back 120 feet, preserving an even width of 55 feet. Having thereon erected a 2½-story brick and shingle apartment designed for four families. D. B. Vol. 2094, page 81.

Clarence A. Pearson, owner or reputed owner.
F. F. 954, July, 1934. $11,125.00.
Duff, Scott & Smith, Attys.
Part of lots Nos. 8 and 9, Clarence A. Pearson's Plan, P. B. Vol. 31, Page 161, 27th Ward, Pittsburgh, fronting 50 feet on the Southwesterly side of Brandon Road, extending back 150.20 feet, preserving an even width of 50 feet. Having thereon erected a 2½ story brick and shingle dwelling. D. B. Vol. 2094, Page 81.

Clarence A. Pearson, owner or reputed owner.
F. F. 955, July, 1934. $10,386.75
Duff, Scott & Smith, Attys.
Parts of lots Nos. 13 and 14 Forrester Place Plan, P. B. Vol. 31, Page 161, 27th Ward, Pittsburgh, fronting 50 feet on the southwesterly side of Brandon Road, extending back 150.20 feet, preserving an even width of 50 feet. Having thereon erected a 2½ story brick and shingle dwelling designed for 2 families. D. B. Vol. 2094, Page 81.

Clarence A. Pearson, owner or reputed owner.
F. F. No. 956, July term, 1934. $14,425.00.
Duff, Scott & Smith, Attys.
Lot No. 20 and the adjoining five feet of Lot No. 19, Forrester Place Plan, P . B. Vol. 31, page 161, 27th Ward, Pittsburgh, fronting 60 feet on the southwesterly side of Brandon road, extending back 150.20 feet, preserving an even width of 60 feet. Having thereon erected a 2½-story brick and shingle apartment dwelling, designed for four families. D. B. Vol. 2094, page 81.

Clarence A. Pearson, owner or reputed owner.
F. F. No. 957, July term, 1934. $8,063.00.
Duff, Scott & Smith, Attys.
All that certain lot situate in the 27th Ward, Pittsburgh, being the northerly 38 feet of Lot No. 28, Davis Gardens Plan, P. B. Vol. 32, page 132, fronting 38 feet on the easterly side of Harbison avenue, extending back 110 feet, preserving an even width of 38 feet. Having thereon erected a 2½-story brick dwelling. D. B. Vol. 2382, page 672.

Clarence A. Pearson, owner or reputed owner.
F. F. 958, July, 1934. $14,365.00.
Duff, Scott & Smith, Attys.
Part of Lots Nos. 18 and 19, Clarence A. Pearson's Plan, P. B. V. 31, page 161, 27th Ward, Pittsburgh, fronting 55 feet on the southwesterly side of Brandon road, extending back 150,20 feet, preserving an even width of 55 feet. Having thereon erected a 2½-story brick and shingle dwelling designed for four families. D. B. V. 2094, page 81.

Clarence A. Pearson, owner or reputed owner.
F. F. 959, July, 1934. $7,663.83.
Duff, Scott & Smith, Attys.
Lot No. 40, Davis Gardens Plan, P. B. V. 32, page 132, 27th Ward, Pittsburgh, fronting 40 feet on the westerly side of Harbison Avenue, extending back 165 feet, preserving an even width of 40 feet. Having thereon erected a 2½-story brick and clapboard dwelling with brick and concrete block garage in rear. D. B. V. 2382, page 672.

Clarence A. Pearson, owner or reputed owner.
F. F. 960, July, 1934. $8,016.42.
Duff, Scott & Smith, Attys.
Lot No. 16, Davis Gardens Plan, P. B. V. 32, page 132, 27th Ward, Pittsburgh, fronting 40 feet on the westerly side of Harbison Avenue extending back 165 feet, preserving an even width of 40 feet. Having thereon erected a 2½-story brick dwelling with brick and concrete block garage in rear. D. B. V. 2382, page 672.

Clarence A. Pearson, owner or reputed owner.
F. F. 961, July, 1934. $10,472.25.
Duff, Scott & Smith, Attys.
Lot No. 12 and the adjoining 10 feet of lot No. 13, Forrester Plan, P. B. V. 31, page 161, 27th Ward, Pittsburgh, fronting 50 feet on the southwesterly side of Brandon road, extending back 150.20 feet preserving an even width of 50 feet. Having thereon erected a 2½-story brick and shingle dwelling designed for two families. D. B. V. 2094, page 81.

Clarence A. Pearson, owner or reputed owner.
F. F. 962, July, 1934. $7,393.81.
Duff, Scott & Smith, Attys.
Lot No. 32 and part of Lot No. 33, Davis Gardens Plan, P. B. V. 32, page 132, 27th Ward, Pittsburgh, beginning at a point on the westerly side of Harbison avenue, at the dividing line between Lots Nos. 32 and 33 is said plan; thence westwardly along said dividing line, 67 feet to a point; thence southwardly by a line parallel with Harbison avenue, 3 feet to a point; thence westwardly by a line parallel with the dividing line between Lots Nos. 32 and 33 aforesaid, 87 feet to a point; thence northwardly by a line parallel with Harbison avenue, 43.55 feet to the northerly line of Lot No. 32; thence eastwardly by a line parallel with the dividing line between Lots Nos. 32 and 33 aforesaid, a distance of 165 feet to Harbison avenue; thence southwardly by Harbison avenue, 43.55 feet to the point of beginning. Having thereon erected a 2½-story brick dwelling. D. B. V. 2382, page 672.

Clarence A Pearson, owner or reputed owner.
F. F. 963, July, 1934. $15,936.00.
Duff, Scott & Smith, Attys.
Lot No. 16 and part of Lots Nos. 15 and 17, Forrester Place Plan, P. B. V. 31, page 1661, fronting 55 feet on the southwesterly side of Brandon road, extending back 150.20 feet, preserving an even width of 55 feet. Having thereon erected a 2½-story brick and shingle dwelling, designed for four families. Twenty-seventh Ward, Pittsburgh, D. B. V. 2094, page 81.

Clarence A. Pearson, owner or reputed owner.
F. F. 964, July, 1934. $15,936.00.
Duff, Scott & Smith, Attys.
Part of lots Nos. 17 and 18, Forrester Place Plan, P. B. V. 31, page 161, 27th Ward, Pittsburgh, fronting 55 feet on the southwesterly side of Brandon Road, extending back 150.20 feet preserving an even width of 55 feet. Having thereon erected a 2½-story brick and shingle dwelling designed for four families. D. B. V. 2094, page 81.

Clarence A. Pearson, owner or reputed owner.
F. F. 965, July, 1934. $14,670.00.
Duff, Scott & Smith, Attys.
All that certain lot situate 27th Ward, Pittsburgh. Beginning at a point on the Northeasterly side of Brandon Road, distant 588.54 feet northwestwardly as measured along Brandon Road from the westerly side of Perrot Avenue and fronting 107.53 feet on Brandon Road, extending back 120 feet on one side and 145.41 feet on the other side, having width in rear of 45.22 feet. Having thereon erected a 2½-story brick apartment building designed for four families. D. B. Vol. 2094, Page 81.

Ethel H. Tierney, executrix of the estate of Walter A. Tierney, defendant, with notice to K. F. Beglen and A. F. Meyers, partners trading as General Discount Company, owners or reputed owners.
L. F. 966, July, 1934. $74,166.00.
Duff, Scott & Smith, Attys.
All that certain lot situate in the 4th Ward, Pgh., beginning at a point on the easterly side of Ward Street, distant 197.74 feet northwardly from the northeasterly corner of Ward and Frasier Streets; thence northwardly along Ward Street, 153.14 feet to a point at line of property now or formerly of Emma L. Myers; thence eastwardly by a line at right angles with Ward Street and along the said Myers line, 73 feet to a point; thence northwardly by a line parallel with Ward Street, 96.86 feet to a point; thence easwardly by a line forming a right engle with Ward Street, a distance of 102 feet to a point; thence southwardly by a line parallel with Ward Street a distance of 250 feet to a point; thence westwardly by a line forming right angles with Ward Street, a distance of 175 feet to Ward Street at a point of beginning. Having thereon erected three brick rows of dwellings, one of said rows having five apartments; another three apartments, another nine apartments. See deed from Louis Harris et ux dated January 5, 1926, to Walter A. Tierney.

George F. Wadsworth, with notice to Edward J. Quirk and Helen S. Quirk, his wife, owners or reputed owners.
L. F. 967, July, 1934. $5,499.00.
Duff, Scott & Smith, Attys.
Part of lots Nos. 1499, 1500 and 1501, West Liberty Improvement Company's Plan called Third Ward, Brookline, P. B. V. 22, page 151, fronting 33.29 feet on the northerly side of Brookline Boulevard, extending back 120.49 feet, preserving an even width of 33.39 feet. 19th Ward, Pittsburgh. Having thereon erected a 2½ story dwelling.

Anthony Heuer and Theresia Heuer, his wife, owners or reputed owners.
F. F. 968, July, 1934. $15,104.04.
Charles W. Dahlinger, Atty.
Lot in Stowe Township, No. 870 in West End Land Company's plan called "West Park," P. B. Vol. 18, page 108. Having erected thereon a two-story brick and tile apartment building known as No. 801 Seventh Street.

Anthony Heuer, also known as Anton Heuer, owner or reputed owner.
F. F. 969, July, 1934. $8,134.35.
Charles W. Dahlinger, Atty.
Lot in Stowe Township, being parts of Lots Nos. 1269 and 1270 West Park Plan, P. B. 19, page 138. Beginning on northeast side of Broadway 14 feet from dividing line of Lots 1268 and 1269; thence northwest along Broadway 28 feet to point 6 feet from dividing line of Lots 1270 and 1271; thence northeastward parallel with said line, 100 feet to Penn Alley; thence southeast along same 28 feet to point 14 feet from dividing line between Lots 1268 and 1269; thence southwest and parallel with said line, 100 feet to Broadway at place of beginning. Having thereon a 2-story brick veneered house, No. 910 Broadway.

S. Elizabeth Smith, owner or reputed owner.
F. F. 970, July, 1934. $5,103.00.
Walter F. Campbell, Atty.
Lot in 25th Ward, Pittsburgh, being part lot No. 28, Dilm's Plan, P. B., V. 3, p. 240. Beginning on S. side of Perrysville Avenue at dividing line of lots Nos. 27 and 28; thence South 131 feet to Divinity Street; thence East on Divinity Street 20 feet; thence North and parallel to dividing line 56 feet; thence East 6 inches; thence North and parallel to dividing line 75 feet to Perrysville Avenue; thence West 20 feet 6 inches to beginning. Also right of way 2½ feet wide on East side and in depth 75 feet more or less. D. B. V. 2232, p. 445. 2-story frame dwelling, No. 2110 Perrysville Avenue.

Potter Title and Trust Company, Administratrix C. T. A. of the estate of Alfred Mincin, Deceased, Defendant, with notice to Maria Mincin and Marie Mincin, Guardian ad litem of Anna Mincin, Ida Mincin, Albert Mincin, Alfred Mincin, Jr., Fiory Mincin, John Mincin, Angelin Mincin and Marie Mincin, minors, terre tenants, owners or reputed owners.
L. F. 971, July, 1934. $7,741.75.
Duff, Scott & Smith, Attys.
Lot No. 165, revised plan of Clearview, P. B. V. 23, page 134, Mt. Lebanon, fronting 50 feet on the southeasterly side of Baywood avenue extending back 135 feet, preserving an even width of 50 feet. Having thereon erected a 2½-story brick dwelling known as 272 Baywood avenue. See deed from Clearview Land Company, dated June 15, 1925, to Alfred Mincin.

Raffele Cillo (or Raffaele Cillo), surviving mortgagor, with notice to Philomena Pantoni and Samuel Pantoni, her husband, and with notice to Raffele (or Raffaele) Villo, devisee, real owners.
L. F. 972, July, 1934. $5,233.68.
Dunn & Moorhead, Attys.
All those lots in the Borough of Sharpsburg.
1st: Fronting 30 feet on west side of Seventh Street and extending back, west, of the same width, 90 feet, between lot of A. & E. Manco on the north and Joseph Mango on the south. Having thereon erected one 2-story frame dwelling and one 3-story frame dwelling, Nos. 19 and 21 Seventh St.
2nd: Lots 33, 34, 43 and 44 and the northerly part of lot 35 in Thomas A. Mellon's Plan of Judy property, P. B. 3, page 174, fronting 40 feet on Third Street and fronting on Second Street 57.72 feet. Having thereon a 2-story brick dwelling, No. 4 Second Street, and a garage.

Frank A. Long, owner or reputed owner.
F. F. 973, July, 1934. $6,993.50.
Dunn & Moorhead, Attys.
Lot in 26th Ward, Pittsburgh, fronting 130.99 feet on east line of Perrysville Avenue; extending east along George A. McKee lot, 304 feet to Maple Avenue; along latter, north, 23.50 feet; thence south along Rebele lot 87.98 feet; thence north 54.32 feet; thence west by lots of Nelson and Speer, 202.? feet to Perrysville Avenue. Excepting thereout lot sold by defendant to Harriet V. Saulters, D. B. 243? page 456. Together with and including all the rights of defendant in a driveway to Maple Avenue between the Saulters and McKee lots. Having thereon erected a 2 story frame dwelling house, No 2434 Perrysville Avenue.

Joseph Brukoff, also known as Joe Buckoff, and Potter Title and Trust Company, of Pittsburgh, Administrator of the estate of Bessie Brukoff, deceased.
L. F. No. 974, July, 1934. $5,974.48
Part of lots 86 and 87 in Scott Townsend and Clark's Plan of a subdivision of Out-Lot No. 3, recorded in Recorder's Office of Allegheny County, Pennsylvania, in Plan Book Vol. 1, Page 20, fronting 49 feet, 10 inches, more or less on Clark Street and having erected thereon one two-story and two three-story brick buildings containing stores and dwellings and known as Nos. 1307, 1309 and 1311 Clark Street.

A. Howard Johnson, owner or reputed owner.
F. F. 975, July, 1934. $4,879.02
Thomas Leggate, Atty.
Lots Nos. 179 and 180 in plan called "Brentwood," Plan Book Volume 25, Pages 170 and 171, in oBrough of Brentwood, Allegheny County, Pennsylvania, fronting 50 feet along Elroy Avenue by 100 feet to the rear.
Upon which is erected a two story brick and shingle dwelling.

Joe Lenart, owner or reputed owner.
F. F. 976, July, 1934. $1,051.44.
Blair F. Gunther, Atty.
Lot in the Borough of McKees Rocks, being Lot 1 in Phoenix Park Plan of Lots, fronting 25 ft. on Gardner St., and extending back 91 ft. to an alley, preserving the same width of 25 ft. Having thereon a one-story frame dwelling house. D. B. 1696, Page 663.

Shadeland Realty Company of Pittsburgh, a corporation, owner or reputed owner.
F. F. 977, July, 1934. $6,973.80.
Blair F. Gunther, Atty.
Lot in the 27th Ward, Pittsburgh, being Lot 50 in the Shadeland Realty Company's Plan of Lots, Plan Book Vol. 31, Pages 30, 31, fronting 30 ft. on Oakhill St. and extending back 114 ft., preserving the approximate width of 30 ft. Having thereon a two-story brick dwelling house. Deed Book Vol. 2207, Page 583.

Esther Meyer and M. P. Meyer, otherwise and properly known as Max Paul Meyer, her husband, owners or reputed owners.
F. F. 978, July, 1934. $3,442.26.
A. E. Sloan, Atty.
Lot in 28th Ward, Pittsburgh, being No. 354 in plan called "West Pittsburgh" recorded in Plan Book Vol. 18, page 48. Having thereon a two-story Kelastone dwelling, known as 504 Stratmore Avenue.

Thomas A. Pyros, owner or reputed owner.
F. F. 979, July, 1934. $18,344.37.
Campbell, Wick, Houck & Thomas, Attys.
Lot in 27th Ward, Pittsburgh, Pa., being part of lots Nos. 53 and 54, Mt. Verner Land & Improvement Co. Plan, P. B. V. 18 p. 116. Fronting 52 ft. on westerly line of Hiawatha Ave. and extending westwardly, preserving even width of 52 ft. a distance of 130 ft. to Pontiac Alley. Having erected thereon a 3-story brick apartment building, No. 3833 Hiawatha Ave. D. B. V. 2294, p. 661.
Also lot in 4th Ward, Pittsburgh, Pa., being part of lot 80 in the Dithridge & Reis Plan, of record in P. B. 1, p. 202. Beginning at a point on the easterly side of Utica Way, 120 ft. South of Filmore St.; thence North 85° East 50 ft. to a point; thence South 5° East 62.04 ft. to a point; thence South 85° West 50 ft. to a point on the easterly side of Utica Way; thence North 5° West 62.04 ft. to a point, the place of beginning. Having erected thereon four 2-story brick dwellings, known as Nos. 5, 6, 7 and 8 Utica Way. D. B. V. 2312, p. 79. Together with the right of free and uninterrupted use, liberty and privileges of a passage in, along and over a certain piece or parcel of land as more fully set forth in said recited deed.

Thomas A. Pyros, owner or reputed owner.
F. F. 980, July, 1934. $7,219.40.
Campbell, Wick, Houck & Thomas, Attys.
Lot in 4th Wd., Pgh., located at southwest corner of Filmore St. and Zebina Alley, fronting 50 ft. on southerly side of Filmore St. and extending back, preserving even width of 50 ft. a distance of 65 ft. Having erected thereon 2 2½-story brick dwelling houses, Nos. 4612-14 Filmore St. D. B. V. 2249, p. 179.
Also lot 22nd Wd., Pgh., beg. at a point on the Easterly line of Galveston St. distant 61.55 ft. northerly from the Northeast corner of North Ave. and Galveston St., fronting 18.45 ft. on sd. easterly side of Galveston Ave. and extending back at right angles thereto, preserving an even width of 18.45 ft. a distance of 60 ft. Having thereon erected a 2-story frame dwelling house, No. 1106 Galveston Ave. Subject to party walls and with right to use 3 ft. alley along rear of adjoining property extending to North Ave. D. B. V. 1949, p. 324.

Thomas A. Pyros, owner or reputed owner.
F. F. 981, July, 1934. $2,367.02.
Campbell, Wick, Houck & Thomas, Attys.
Lot in 21st Wd., Pgh., being part of lots Nos. 8 and 9, G. W. Guthrie, Trustee Letitia Robinson Plan, P. B. V. 6, p. 120, having a frontage of 24 ft. on North side of Decatur St. and extending back at right angles thereto, preserving an even width of 24 ft., a distance of 52.63. Having erected thereon a two-story brick dwelling, 1318-20 Decatur St. D. B. V. 2259, p. 20.

Margaret Klein and Julius C. Schmidt, owners or reputed owners.
F. F. 982, July, 1934. $22,417.67.
Campbell, Wick, Houck & Thomas, Attys.
Lot 27th Ward, Pittsburgh, Pa., part of No. 13 Michael Perret Plan, P. B. 13, p. 175; beginning 48.44 feet northwardly from intersection of northerly line of Bone-

(Continued on Page Nineteen)

LEGAL

SHERIFF SALES

(Continued from Page Eighteen)

...ture alley and westerly line of California ave. North 22° 34' East 44 feet along westerly line of California Ave.; North 49° 10' ... 82.44 feet; South 40° 50' ... 46 feet; thence South 49° ... East 97.62 feet to California ... Three-story brick apartment ... Nos. 3805-3807 California Ave. D. B. V. 2393, p. 280. ...gether with and subject to agreement, D. B. V. 2310, p. 510.

...ius C. Schmidt, owner or reputed owner.
...F. 983, July, 1934. $7,766.85.
...mpbell, Wick, Houck & Thomas, Attys.
Lot 26th Ward, Pittsburgh, Pa., ... 26, William M. Claney Plan, P. B. vol. 3, p. 297. Beginning in... section of Strauss and Harlan Street; northwardly 100 feet along ...theasterly side of Strauss St.; thence along line of lot 25, 61 feet ... Harlan Street; thence along Harlan St. southwesterwardly 100 feet to Strauss St. Three 3-story frame buildings. D. B. V. 2271, p. ...

...hn J. Coyne and Mary Coyne, his wife, owners or reputed owners.
...F. 985, July, 1934. $6,022.50.
A. C. Christiansen, Atty.
Lot No. 13 in John J. Coyne's Plan, Plan oBok 34 Page 110, Fifteenth Ward, Pittsburgh, fronting ... feet on the southerly side of Coyne Terrace and extending back 90.53 feet. Having erected thereon a two story brick dwelling house known as No. 514 Coyne Terrace.

Henry Grant Burtner, Defendant, with notice to Beech Realty Company, Inc., terre tenant, owner or reputed owner.
...F. 986, July, 1934. $6,729.29.
Frederick E. Milligan, Atty.
Land in Harrison Township, beginning in the center of Burtner Public Road 195 feet West from the corner of William F. and George Henry Burtner et ux.; fronting on said Public Road along several bearings a combined distance of 824.5 feet to the corner of the cemetery; thence in a northwesterly direction along the easterly side of the cemetery and the lands of Martin Luther Burtner a combined distance of 820 feet; thence along said Burtner's line North 1° 35' East, 2910 feet to land of William Seele; thence in a southeasterly direction along lines of said William Seele and A. Newton Marvin 1148 feet to corner of William F. Burtner; thence southwestwardly 1253 feet to the north side of Glenmar Street; thence along other lands of William F. Burtner in a northwesterly direction 194.9; and thence along lands of William F. and George Henry Burtner in a southwesterly direction 2231 feet to the place of beginning. Containing 81 acres, 8.48 perches. See D. B. Vol. 1785, Page 645.

Dorothea P. Klenk and William H. Klenk, owners or reputed owners.
F. F. 987, July, 1934. $16,380.88.
Strassburger & McKenna, Attys.
Two tracts, Baldwin Township, Allegheny Co., containing 10 A. 25 P. and 10 A. 8 P. together fronting 591.8 ft. on west side of Willett Road, bounded on north and south by Hays Est. and on west by Green and Stewart & Russell. Having erected 2 frame dwellings, 1 frame stable, 1 frame barn, 11 frame & glass green houses, 1 boiler house, etc.

James H. Dawson, owner or reputed owner.
F. F. 988, July, 1934. $1,716.93.
Strassburger & McKenna, Attys.
Lot No. 176 South View Place Plan, P. B., Vol. 10, page 102, 29th Ward, Pittsburgh, fronting 50 feet on north side of Boulevard, extending back of even width 170 feet to Alma Way. Having thereon erected a 2-story brick dwelling, almost totally destroyed by fire, and a 3-car tile garage.

Edward Ruffennach, Jr., owner or reputed owner.
F. F. 989, July, 1934. $4,970.78.
Strassburger & McKenna, Attys.
East half lot 12 and west one-fourth lot 13, Section A. Knoxville Plan, P. B. 6, page 219, 30th Ward, Pittsburgh, fronting 18 ft. 9 in. on north side of Orchard Place, extending back northwardly of even width 100 ft. to Hartford street. Having thereon erected 2 story frame dwelling.

William C. Johnston, Anna K. Johnston and Elizabeth E. Johnson.
F. F. 990, July, 1934. $7,473.92.
Campbell, Wick, Houck & Thomas, Attys.
Lot in 14th Ward, Pittsburgh, Pa., beginning at a point on the northeasterly side of Tuscarora Street distant one hundred fifty (150) feet Southeastwardly from the Northeast corner of East End Avenue and Tuscarora Street; thence along the Northeasterly line of Tuscarora St. South 64° 35' East thirty-one (31) feet to a point; thence North 18° 42' East one hundred twenty-nine and 75/100 (129.75) feet to a point; thence North 64° 35' West thirty-one (31) feet to a point; thence South 18° 42' West one hundred twenty-nine and 75/100 (129.75) feet to the Northeasterly side of Tuscarora Street at the place of beginning. With 2½-story brick and shingle house and garage. See D. B. V. 2207, p. 66.

J. H. DeJohn, also known as Jacob H. DeJohn, with notice to Agnes B. DeJohn, terre tenant, owner or reputed owner.
L. F. 991, July, 1934. $17,474.60.
Lot in Township of Mt. Lebanon, being the northwesterly 10 ft. of Lot No. 5, all of Lot 6 and southeasterly 10 ft. of Lot 7 in Hollywood Gardens Plan, P. B. 31, ps. 40, 41. Fronting 90 ft. on southwesterly side of Cochran Road. Having thereon erected a 2-story brick dwelling, 267 Cochran Road.

E. B. Hulley, with notice to Kalmen Kramer and Tillie Kramer, his wife, terre tenants, owners or reputed owners.
L. F. 992, July, 1934. $6,059.37.
Lot in 14th Ward, Pittsburgh, being part of Lot 155 in S. M. Willock's Country Club Plan, P. B. 21, Page 96, 97. Beginning at a point on the north side of Nicholson St. at dividing line between lots 155 and 156, extending 20 ft. 8⅜ in. westwardly along Nicholson St. to a point; thence north along line of property conveyed to Faye Louise Stein, 20.71 ft. to a point; thence westwardly along line of said property 3 ft. 9 in. to a point in the west line of lot 155; thence S. 86° 12' E., 25 ft. to dividing line between lots 155 and 156; thence by said line South 97.51 ft. to Nicholson St. Having thereon erected a 2-story brick and shingle dwelling, 6407 Nicholson St.

William H. Morse and Cora E. Morse, his wife, with notice to Sarah Goldstein, terre tenant.
L. F. No. 993, July term, 1934. $7,380.59.
Patterson, Crawford, Arensberg & Dunn, Attys.
Lot in Twelfth Ward, Pittsburgh, being No. 2 in W. H. Denniston's Plan, Plan Book 3, page 26. Fronting 40 ft. on the north side of Frankstown ave. Having thereon erected a 3-story brick apartment building, 6555-6557 Frankstown ave.

James J. Masterson, owner or reputed owner.
F. F. 994, July, 1934. $570.13.
J. Warren Hunter, Atty.
Lot No. 7, Louis Shram's Plan, Plan Book Volume 2, Page 8, fronting 14 feet 8 inches on Keating Alley, Third Ward, Pittsburgh, extending back 53 feet, of even width. Having a dwelling house thereon.

Thomas S. Coleman, owner or reputed owner.
F. F. 995, July, 1934. $8,731.52.
W. I. King, Atty.
Lot in the 11th Ward, Pittsburgh, Pa., being Lot 21 in Given Plan, P. B. 22, page 154, fronting 40 ft. on easterly side of Jancey st. and extending back, of even width, 100.11 ft. to Swan alley, with two-story brick dwelling thereon. 822 Jancey st.

Gerald C. Hanne, owner or reputed owner.
F. F. 996, July, 1934. $7,371.97.
Francis A. Wolf, Atty.
Part of Lot 7 in Plan of Heirs of David A. Cowan, P. B. 25, page 168, Borough of Brentwood. Fronting 45 feet on the southerly side of Willock Road at line of Lot 6 and extending southwardly, with same width throughout, 100 feet. Having thereon erected a two-story brick dwelling house.

August Eichhorst, Dec'd.; Margaret Eichhorst, Administratrix; Margaret Eichhorst, Widow, and Margaret A. Eichhorst, a minor, and Herman A. Eichhorst, a minor, represented by Howard Zacharias, Guardian ad Litem, owners or reputed owners.
F. F. 997, July, 1934. $11,608.84.
Francis A. Wolf, Atty.
Lot in Twenty-ninth Ward, Pittsburgh, being No. 6 in Semmelrock Plan, P. B. 24, page 38-39. Fronting 53 feet on the westerly side of Brownsville Road and extending back westwardly 141 feet on the one side and 136.27 feet on the other, to Pine Way. Having thereon erected a two-story brick and frame store and dwelling building.

Paul Hartmann and Catherine Hartmann, owners or reputed owners.
A. F. F. 999, July, 1934. $3,688.00.
Sherriff, Lindsay, Weis and Hutchinson, Attys.
Lot situate in 30th Ward, City of Pittsburgh, being lot No. 239 in Knoxville Land Company's Plan, being a part of section C in Knox and Bausman's Plan of Knoxville, P. B., 26, page 60, fronting 25 feet on the northerly side of Bausman St. and extending back of uniform width 100 feet to Diana Way. Upon said lot is erected a two-story brick dwelling.

Francis L. Conwell and George D. Conwell, owners or reputed owners.
F. F. 1000, July, 1934. $10,126.22.
Reed, Smith, Shaw & McClay, Attys.
Lot in Brackenridge Borough, Allegheny County, beginning on Cherry St. 120 feet north from Brackenridge ave.; thence northwardly along Cherry St. 92 ft. to Center St.; thence westwardly along Center St. 100¾ ft. to a 5-foot alley; thence southwardly along said alley 92 ft.; thence eastwardly, parallel with Brackenridge Ave. 100¾ ft. to the place of beginning; having thereon erected a 2-story brick and tile apartment for 5 families and a one-story frame dwelling. D. B. 2421, page 70.

Albert Lobliner, owner or reputed owner.
F. F. 1001, July, 1934. $3,765.00.
Reed, Smith, Shaw & McClay, Attys.
Lot in 19th Ward, Pittsburgh. Being Lot No. 787 in plan of the Beechwood Improvement Company, Limited, called West Liberty Plan of Lots No. 2, recorded Plan Book 20, pp. 116-117, 30x100 ft. Having erected thereon a brick and shingle dwelling, known as 1717 Broadway. D. B. 2262, p. 467.

Rudolph Berg, Jr., owner or reputed owner.
F. F. 1002, July, 1934. $6,630.00.
Duff, Scott & Smith, Attys.
Lot No. 47, Morningside Manor Addition, P. B. V. 31, page 194, fronting 30.50 feet on the easterly side of Duffield Street, extending back 100.10 feet, preserving an even width of 30.50 feet. Tenth Ward, Pittsburgh. Having thereon erected a 2½ story brick and shingle dwelling, known as 1264 Duffield Street. D. B. V. 2215, page 151.

May T. Neff and Richard Neff, her husband, owners or reputed owners.
F. F. 1003 July, 1934. $6,855.00.
Duff, Scott and Smith, Attys.
Lot No. 19, West Liberty Plan No. 3, P. B. V. 20, page 118, 19th Ward, Pittsburgh, fronting 30 feet on the westerly side of Westfield Street, extending back 100 feet, preserving an even width of 30 feet. Having thereon erected a 2½ story brick and shingle dwelling. D. B. 2260, page 88.

Rose Hober, administratrix of the estate of Andrew Hober, deceased, defendant, with notice to Rose Hober, George A. Hober, Stanley A. Hober, Sophia Hober, Frank A. Hober, Marie R. Hober, and Commonwealth Trust Company, guardian of the estates of Merle A. Hober, Jacob Hober and Anthony Hober, minors, terre tenants, owners or reputed owners.
L. F. 1004 July, 1934. $28,994.82
Duff, Scott and Smith, Attys.
Lots Nos. 1324 and 1325, West Park Plan, P. B. V. 19, page 138, Stowe Township, fronting 48 feet on the southwesterly side of Broadway extending back 100 feet, preserving an even width of 48 feet. Having thereon erected a two story brick building designed for storerooms, offices and apartments. D. B. V. 2238, page 112.

John Francis Opfermann and Thelma K. Opfermann, his wife, owners or reputed owners.
F. F. 1005, July, 1934. $5,758.75.
Walter W. Riehl, Atty.
Lots in Borough of Castle Shannon, being Lot No. 8, and the adjoining portion of Lot No. 7, Shannon Terrace Plan, Plan Book 30, page 59, having a width in front of 53.82 feet on the southerly side of Baldwin Street and a width in the rear of 42.23 feet on Villa way, and a depth on the side nearest an unnamed 15-foot alley in said plan of 102.39 feet and on the other side adjoining property of Mary C. Crothers et. vir. of 101.56 feet. Having erected thereon a two-story brick and shingle dwelling house and separate concrete block garage and frame apartment above.

Wilfred L. Harris and Ethel E. Harris, his wife, owners or reputed owners, with notice to Morgan Harris, Sr., terra tenant.
F. F. 1006, July, 1934. $4,885.20.
Walter W. Riehl, Atty.
Lot situate in First Ward, Borough of Carnegie, being part of lot No. 387, Doolittle Place Plan, Plan Book Vol 15, pages 110 and 111, fronting 25 feet on the Northerly side of Highland Avenue, having a width in the rear of 25.18 feet on Chartiers Avenue, having a depth on the Easterly side of 89.22 fete along property of E. C. Cook and on the Westerly side of 94 feet more or less. Having erected thereon a two story brick veneer dwelling house and separate concrete garage.

Morgan Harris, owner or reputed owner, with notice to Theodore Grodecki and Alexandra Grodecki, his wife, terra tenants.
F. F. 1007, July, 1934. $4,842.50.
Walter W. Riehl, Atty.
Lot situate in the Second Ward, Borough of Carnegie, being part of lot No. 157, Gamble Plan of Lots, Plan Book Vol 23, pages 170 and 171, fronting 31.7 feet on the Westerly side of Hill Avenue at a point distant 9.58 feet South 3 degrees East from the dividing line between Lots Nos. 156 and 157 in said plan, extending back of even width throughout southwestwardly therefrom 110 feet to an alley. Having erected thereon a two-story brick veneer dwelling house and saparate garage.

Cosimo Cancilla and Antonina Cancilla, his wife, owners or reputed owners.
Henry H. Hanna, Atty.
F. F. 1008, July, 1934. $5,342.00.
Lot in Thirtieth Ward, Pittsburgh, formerly Knoxville Borough, being lot No. 281 in Section "D" in Knox and Bausman's Plan of part of Knoxville, Plan Book Vol. 5, pages 162 and 163, fronting 24 feet on the Westerly side of Amanda Avenue and extending in a westerly direction, preserving the same width of 24 feet throughout, a distance of 100 feet to Long Way. Three-story frame building used as a store and dwelling house known as No. 65 Amanda Avenue. Deed Book Vol 2215, page 563.

Carl Pitkevits and Pearl Pitkevits, his wife, now in hands of Dominico Nicoletti and Madelina Nicoletti, his wife, deceased, with notice to Thomas Nicoletti, executor.
F. F. 1009, July, 1934. $4,068.75.
Cyrus A. Davis, Atty.
Lot No 1160 and southwesterly part of No. 1161 in West End Land Company's Plan of Lots, called West Park; recorded in P. B. Vol 19, p. 138. Fronting 25 ft. on southeasterly side of 8th St. in Stowe Township, and extending back southeastwardly an even distance of 104 ft. to Wenonah Alley. Two-story frame dwelling, No. 803 8th St., and garage. D. B. Vol. 2163, p. 96.

Sarah Patterson, single, owner or reputed owner.
F. F. 1010, July, 1934. $16,710.75.
J. Weinman Cratty, Atty.
Lots 14th Ward, Pittsburgh, Allegheny County, Pa., Nos. 64, 65, 66, 67, 68, 69 and 70, parts of Nos. 71 and 62 in Crystal Place Plan, P. B. 5, page 284, beginning on north side of Penn Avenue distant 15.21 feet from northeast corner of Penn Ave. and Braddock ave.; thence south 66° 10' east 112.19 feet; thence north 31° 31' east 211.02 feet; north 58° 29' west 19 feet; thence by line of lots 62 and 63 southwardly 60 feet to Cygnet Alley; thence westwardly along alley 25 feet; thence along line of lot 63 and 64 north 140 feet to Meade St.; thence 75 feet westwardly on Meade Street to reserve strip; thence along strip south 28° 12' west 312.11 feet to Penn Avenue. Having erected thereon two-story brick building, two-story frame dwelling No. 7605 Penn Avenue, and frame stable. Deed Book Vol. 467, page 616.

Roy E. Smith and Martha J. Smith, owners or reputed owners.
F. F. 1011, July, 1934. $881.35.
Ralph L. Smith, Atty.
Lot in Ross Twp., Allegheny County, Pa., beg. on southwesterly side of Babcock boulevard at property line of Crider Heirs; Thence S. 38° 50' E. along Babcock Boulevard 55 ft.; thence S. 51° 10' W. 136.37 ft. to center line of Pittsburgh, Harmony & Butler Ry.; thence along said center line N. 38° 50' W. 55 ft. to Crider property line; thence along said property line N 50° 55' E. 136 ft. to beg. Having erected thereon a one-story brick building.

Anna Hammer, owner or reputed owner.
F. F. 1012, July, 1934. $1,310.93.
Howard Q. Turner, Atty.
Tract of land in Hampton Township, being the easterly part of Lot No. 4 in S. McC. Ferguson's Plan, P. B. 24, page 79, fronting 150.22 feet on the westerly side of Isabella avenue and extending back westwardly by parallel lines an average depth of 159 feet to property of R. R. Galen. Having thereon a dwelling house and outbuildings.

Charles H. Holt, owner or reputed owner.
F. F. 1013, July, 1934. $5,783.38.
W. J. Aiken, Atty.
Lot in North Versailles Township, Allegheny County, Pa., being lot No. 219 in Arlington Plan, Plan Book, Vol. 21, page 104. Two-story brick and shingle house erected thereon. Deed Book Vol. 1720, page 313.

Dean H. McGill and Mildred McGill, his wife, owners or reputed owners.
F. F. 1014, July, 1934. $5,003.36.
William H. Markus, Atty.
A lot of ground situate in the 2nd Ward, Borough of Bellevue, Allegheny County, Pa., being part of lot No. 22 in the Riverview Plan of Lots, Plan Book Vol. 24, pages 72 and 73, fronting 33 feet on the southwestwardly line of Division Street, and extending back southwestwardly, of even width, a distance of 100 feet. Having thereon erected a two-story frame dwelling house known as No. 416 Division Street. Deed Book, Vol. 2329, page 103.

May B. Kuhn and Mark D. Kuhn, her husband, owners or reputed owners.
Alias F. F. 1016, July, 1934. $8,188.28.
Walter H. Kelly, Atty.
Lot in Seventh Ward, Pittsburgh. Beginning at pin on northerly side Kentucky Ave., 107.35 feet eastwardly from northeast corner Kentucky Ave. and Ivy St.; thence North 24° 51' West by line parallel with Ivy St., 110 feet; thence North 65° 10' East, 60.83 feet to center line Myrtle Alley as formerly located; thence South 27° 45' East along said line of Myrtle Alley, 110.14 feet to northerly line Kentucky Ave.; thence southwestwardly along northerly line Kentucky Ave., 75.22 feet to place of beginning. With buildings erected thereon.

May B. Kuhn and Mark D. Kuhn, her husband, owners or reputed owners.
F. F. 1017, July, 1934. $4,339.30.
Walter H. Kelly, Atty.
Lot in Sixth Ward, Pittsburgh. Beginning at point in northwesterly line of Liberty Ave., 48 feet southwestardly from northwesterly corner of Liberty Ave. and Twenty-eighth St. and at line of McLon land; thence northwestwardly along McLon land, 100.115 feet to Spring Alley; thence southwestwardly along Spring Alley, 24.86 feet to a point; thence southeastwardly parallel with Twenty-eighth St., 100.115 feet to northwesterly line of Liberty Ave.; thence northeastwardly along Liberty Ave. 24.86 feet to line of McLon land at place of beginning. With building thereon.

Fred A. Klein, owner or reputed owner.
F. F. 1018, July, 1934. $1,543.50.
G. Malcolm McDonald, Atty.
A tract of land in the Borough of Turtle Creek, being Lot No. 4 of a plan of lots recorded in Allegheny County in P. B. Vol. 17, Page 124. Having thereon erected a two-story tile building.

Meyer B. Lichtenstein and Samuel I. Lebeau, owners or reputed owners.
F. F. 1019, July, 1934. $14,130.90
G. Kirby Herrington, Atty.
Lot in 14th Ward, Pittsburgh, beginning 515 feet east of Murdock Street fronting 36.094 feet on north side of Darlington Road, extending back 200.30 feet on east side and 202.03 feet on west side to rear width of 46.874 feet. Two-story brick duplex dwelling, Nos. 5551-5553 Darlington Road. D. B. vol. 2058, page 307.

Clay Stotler, owner or reputed owner.
F. F. 1020, July, 1934. $5,890.62.
G. K. Herrington, Atty.
Land in Penn Township, beginning at a pin near a small stream of water at corner common to land herein described and lands of John Hershey and Emanuel Stotler heirs; thence South 7¼° West 60 perches to a walnut tree; thence South 29° West 41 perches to a white oak; thence South 3° East 24 perches (94 perches in figures) to a pin; thence along line of land formerly of Hugh McIntyre North 87° East 112 perches to a pin on line of Keating heirs; thence along the same North 3° West 187 perches to Hershey line; thence along the same South 87° west 80 perches to a pin, the place of beginning. Containing 112 A. and 37 perches.

William W. Wasson, owner or reputed owner.
F. F. 1021, July, 1934. $7,633.92.
G. Kirby Herrington, Atty.
Lot No. 46 Country Club Plan No. 2, Mt. Lebanon Township, fronting 35 feet on Dell Avenue and extending back of even width 110 feet, P. B. vol. 29, pages 58 and 59. Two-story brick dwelling and garage No. 265 Dell Avenue.
D. B. vol. 2430, page 580.

Charles Clingan and Wilda F. Clingan, his wife, owners or reputed owners.
F. F. 1022, July, 1934. $10,345.55.
G. K. Herrington, Atty.
Lot No. 63 Bower Hill Place Plan, Mt. Lebanon Township, fronting fifty feet on Mapleton Avenue and extending back of even width 108 feet. P. B. vol 31, page 56. Two-story brick dwelling and garage, No. 449 Mapleton Avenue.
Deed Book, vol. 2292, page 107.

Thomas S. Coleman, owner or reputed owner.
F. F. 1023, July, 1934. $5,890.62.
G. Kirby Herrington, Atty.
Lot No. 815 West Liberty Plan No. 2, 19th Ward, Pittsburgh, fronting 30 feet on Tonapah Avenue and extending of even width 100 feet. P. B. vol. 20, pages 116 and 117. 2½-story brick dwelling and garage, No. 1842 Tonapah Avenue.
D. B. vol. 2301, page 213.

Theodore Dangelico, owner or reputed owner.
F. F. 1024, July, 1934. $6,970.90
G. Kirby Herrington, Atty.
Lot in Mt. Lebanon Township, beginning 222.526 feet north of property of Morrison, fronting 37 feet on west side of Mapleton Avenue and extending back 152.65 feet on south side and 150.68 feet on north side to rear width of 37.052 feet. Two-story brick dwelling, No. 424 Mapleton Avenue. D. B. vol. 2264, page 423.

Edward A. Mertz, Jr., owner or reputed owner.
F. F. 1025, July, 1934. $11,132.10
G. Kirby Herrington, Atty.
Lot No. 6 Wasson Manor Plan, Mt. Lebanon Township, fronting 40 feet on Ralston Place and extending back of even width 95 feet. P. B. vol. 32, page 79. Two story brick dwelling and two-car attached garage, No. 28 Ralston Place. D. B. vol. 2315, page 743.

Melvin N. Gray and Eliza H. Gray, his wife, owners or reputed owners.
F. F. 1027, July, 1934. $6,959.92
C. Hays Long, Jr., Atty.
Lot of ground in Penn Township, beginning at a point distant 439 feet S 3° 05' West along the Easterly line of Gilmore Avenue from the Southeasterly corner of Gilmore Avenue and John Street, fronting 43.22 feet along the Easterly side of Gilmore Avenue extending back on the one side 125 feet and on the other side 125.74 feet, with a width in the rear of 56.88 feet. Having erected thereon a brick dwelling house. D. B. 2368, page 604.

H. Yolanda Zilk and Peter Zilk, her husband, owners or reputed owners.
F. F. 1028, July, 1934. $6,529.93
McCloskey, Best & Leslie, Attys.
Lots in 18th Ward, City of Pittsburgh, Allegheny County, being lots Nos. 43, 44 and 45 in McLain and Maple's First Plan, recorded in Plan Book, Vol. 5, page 298, etc., fronting together 75 feet on Curtin Avenue and extending back Eastwardly preserving an even width 100 feet to line of lot No. 42. Having erected thereon three brick dwellings and one frame dwelling.

Clarence Hicks, owner or reputed owner.
F. F. 1029, July, 1934. $558.29.
McCloskey, Best & Leslie, Attys.
Lot in 3rd Ward, City of Pittsburgh, Allegheny County, fronting 22 feet on the Northerly side of Gilmore Street, extending back Northwardly, preserving even width a distance of 75 feet, more or less, to property now or formerly of Lewis W. Sands, bounded on East by lots 5, 6 and 7 in James C. Cummin's Plan, on West by property now or formerly of Maria Fitzgibbons. Having erected thereon a two-story dwelling house known as No. 15 Gilmore Street.

James A. Dysart and Prudence F. Dysart, his wife, owners or reputed owners.
F. F. 1031, July, 1934. $6,736.46.
Lot No. 35 in the Oakmont Heights Plan of Lots, in the Borough of Oakmont, P. B. 20, page 152. Having thereon erected a two-story brick dwelling house, No. 834 Tenth Street.

John Yurchick and Mary Yurchick, his wife, owners or reputed owners.
F. F. 1032, July, 1934. $527.90.
Alter, Wright & Barron, Attys.
Lots in Harmar Township, fronting 60 feet on easterly side of Orchard Avenue, Nos. 7 and 8, Orr Plan, P. B. 30, page 102. Having erected thereon a one-story frame dwelling.
Title Reference D. B. 2223, page 692, and D. B. 2373, page 72.

Erna Lengel, Administratrix of the Estate of Emma Reader, deceased, and Erna Lengel, Courtney Reader and Elnora Henderson, terre tenants, owners or reputed owners.
L. F. 1033, July, 1934. $2,849.59.
Alter, Wright & Barron, Attys.
Lots in Harmar Township, fronting 50 feet on Acme Street, Nos. 211 and 212 Acme Tanning Company Plan. P. B. 10, pages 116 and 117. Having erected thereon a two-story frame dwelling.
Title Reference D. B. 2264, page 706.

Louis Donatelli and Henry Donatelli, owners or reputed owners.
F. F. 1034, July, 1934. $780.00.
Alter, Wright & Barron, Attys.
Lot in 27th Ward, Pittsburgh, beginning 105 feet from southeasterly corner of Woodland Avenue and Stayton Street, fronting 71.42 feet, more or less, by 103.02 feet, more or less, on the easterly side of Stayton Street. Having erected thereon a two-story brick veneer dwelling and frame garage. Together with the right of way as described in Deed Book, Vol. 2140, page 184.

Edward L. Edwards, owner or reputed owner.
F. F. 1035, July, 1934. $7,701.36.
Alter, Wright & Barron, Attys.
Lot in Fourth Ward, Pittsburgh, being Lot 23 and northern adjacent 10 feet of lot 24 and southern adjacent 10 feet of lot 22 of Peoples Savings Bank Plan recorded in Deed Book, Volume 1300, page 57.

Filippo Burello and Maria Giovanna Burello, his wife, mortgagors, and Frank Burello, Domenic Burello, Joseph Burello, Philomena Burello, Rocco Burello, Anthony Burello, Rose Burello Frasca, Eleanor Burello Criscella, and J. Randall Thomas, Guardian adlitem for Rocco Burello and Anthony Burello, Minors, terre tenants, owners or reputed owners.
L. F. 1036, July, 1934. $11,917.50.
Patterson, Crawford, Arensberg & Dunn, Attys.
Lot in 12th Ward, Pittsburgh, Beginning on Northerly side of Larimer Ave. at point distant 105 ft. Westwardly from Shetland Ave.; thence Westwardly along Larimer Ave. 25 ft. more or less; thence extending back Northwardly preserving even width of 25 ft., more or less, a distance of 102 ft., more or less. Having thereon erected a two-story brick bldg. used as store room and dwelling, known as 551 Larimer Ave. See D. B. 2256, P. 351.

Fook Chew Lee, owner or reputed owner.
F. F. 1037, July, 1934. $14,103.62.
Patterson, Crawford, Arensberg & Dunn, Attys.
Lot in First Ward, Pittsburgh, beginning on Northerly line of Second Ave., distant 168 ft. Westwardly from Ross St.; thence Westwardly along Second Ave. 24 ft.; thence extending back northwardly, preserving even width of 24 ft., a distance of 45 ft. Having thereon erected a 3-story brick building known as 515 Second Ave. See D. B. 1855, P. 586.

Jean M. McDowell (formerly Jean M. Matthews, sometimes called Jean M. Mathews) and James A. McDowell, her husband, owners or reputed owners.
L. F. 1038, July, 1934. $3,741.07.
Patterson, Crawford, Arensberg & Dunn, Attys.
Lot in Boro of Avalon, being lot 12 in P. B. 11, P. 16, fronting 25 ft. on California Ave. and extending back, preserving even width of 25 ft., a distance of 120 ft. Having thereon erected a three-story frame dwelling, 313 California Ave. See D. B. 1931, P. 474; D. B. 2171, P. 351, and W. B. 184, P. 739.

Samuel L. Smith, owner or reputed owner.
F. F. 1039, July, 1934. $18,355.94.
Patterson, Crawford, Arensberg & Dunn, Attys.
Lot in 2nd Ward, Wilkinsburg. Beginning at point on Northerly side of Ross Ave. at line of lands of J. S. McMunn; thence Eastwardly along Ross Ave. 34 ft.; thence extending back Northwardly preserving even width of 34 ft. a distance of 132 ft. Together with the use for passage and wagonway of strip of ground on Easterly side with frontage of 8 ft. on Ross Ave. and depth of 132 ft. Having thereon erected a 2-story brick store room and office known as 611-613 Ross Ave. and a one-story brick garage.

S. L. Smith, owner or reputed owner.
F. F. 1040, July, 1934. $7,378.25.
Patterson, Crawford, Arensberg & Dunn, Attys.
Lot in 3rd Ward, Wilkinsburg, being parts of lots 129 and 130 in P. B. 14, p. 20. Beginning at point on Easterly line of Trenton Ave. distant 2½ ft. Southwardly from line dividing lots 130 and 131; thence Southwardly along Trenton Ave. 79.32 feet; thence North 64° 54' 30" East 185 ft., more or less, to Westerly side of Wilkins Ave.; thence Northwardly along Wilkins Ave. 80 ft., more or less; thence South 71° 9' 30" West 183.46 ft. to place of beginning. Together with and subject to the use of 10 ft. driveway in common with owners of property adjoining on the South. Having thereon erected a 2-story brick building, occupied as dwellings and garages, No. 923 Trenton Ave.

D. L. Singleton, owner or reputed owner.
F. F. 1041, July, 1934. $17,835.90.
Thomas D. Murray, Atty.
Lot in the 26th Ward, Pittsburgh. Fronting 50 ft. on the easterly side of Perrysville Ave. and extending back about 165.20 ft., even width throughout. Having thereon a 2½-story dwelling house known as No. 3360 Perrysville Ave. Also lot in 26th Ward, Pittsburgh. Fronting 23.13 ft. on the easterly side of Orleans Way and extending back even width with offset 34.50 ft. Having thereon a brick garage. See Mtge Book, Vol. 1901, page 690.

Helen S. Spering, widow, with notice to William Katz, owners or reputed owners.
F. F. 1042, July, 1934. $8,697.61.
Oscar G. Meyer, Esq., Atty.
Lot No. 67 in Isabella O. Mallack's Plan, First Ward, Borough of Duquesne, fronting 25 feet on the westerly side of First St. and extending back preserving an even width throughout 120 feet. P. B. Vol. 16, p. 72. 2-story brick dwelling, 83 N. First St.

George E. Keisch and Elmina L. Keisch, his wife, owners or reputed owners.
F. F. 1043, July, 1934. $1,641.15.
Albert O. Brown, Atty.
Lot in the City of McKeesport—No. 140 in the original Plan of McKeesport, Allegheny County, Pa. Having erected thereon a double frame dwelling.

Rosie Bosefsky, surviving defendant, owner or reputed owner.
F. F. 1044, July, 1934. $4,272.24.
Jacob Greenberger, Atty.
Lot No. 17, Wray and Rowan's Plan of Lots, Plan Book 1, page 101, 3rd Ward, Pittsburgh, Pa., fronting on Southerly side of Bedford Avenue, 31 feet 9½ inches and extending back Southwardly 127 feet, more or less, to Rowley Street, with the width of 20 feet 8¼ inches on said Rowley Street. Two brick dwelling houses, Nos. 1830-1832 Bedford Avenue, and double brick garage in rear. D. B. Vol. 2169, page 169.

Estate of Antonio Mangini, deceased, Frank F. Cambest, otherwise known as F. Frank Cambeste, executor of the estate of Antonio Mangini, deceased, Frank F. Cambest, otherwise known as F. Frank Cambeste, and J. Anthony Cambeste, heirs of Antonio Mangini, deceased, owners or reputed owners and terre tenants.
L. F. 1045, July, 1934. $4,580.91
James I. Marsh, Atty.
Lot in Borough of Dormont (formerly Scott Township) being Lot No. 83 in South Pittsburgh Land Company Plan of Lots, P. B. 23, page 13, fronting 35 ft. on Northeasterly side of New Haven Ave. & extending back of even width 100 ft. to a 15 ft. alley. Having thereon two-story brick dwelling, 1668 New Haven Avenue.

Israel Rosenbloom, owner or reputed owner.
L. F. 1046, July, 1934. $682.74.
Jos. F. Mayhigh, Atty.
Lot in the Borough of Rankin, parts of Lots Nos. 20, 22, 23, 24, 25, 26 and 27 in Walter Chess Plan, Plan Book, Vol. 11, page 76, fronting 168 feet on the Northerly side of Second Avenue, and extending back 60 feet, having thereon a brick theatre building.

Thomas C. Welch and Bessie C. Welch, his wife, owners or reputed owners.
F. F. 1047, July, 1934. $5,160.50.
M. M. Edmindson, Atty.
Lot in 9th Ward, City of McKeesport, being all of lot No. 4 and Southerly part of lot No. 5 in Orchard Grove Plan of Lots, P. B. Vol. 19, page 110. Fronting 35.52 feet on Grandview Ave. Erected thereon a two-story frame dwelling.

Joseph Kruk, owner or reputed owner.
F. F. 1048, July, 1934. $2,849.70.
Garnet R. Speer, Atty.
Farm situate in Kennedy Township, on the northerly side of the McCoy Road at line of James Montgomery; thence along same 600 feet to pin; along same 222 feet to line of Arbuckle Heirs; along same to Cemetery property; along Penney property; along McCoy Road 182 feet to Dixon property; along McCoy Road 9.65 feet to place of beginning. Having an area of 13.573 acres. See Deed Book Volume 2225, page 51.

Michele Cerminara and Catherina Cerminara or Caterina Cerminara, also known as Caterina Germinara and Caterina Mallinger, owners or reputed owners.
F. F. 1049, July, 1934. $5,890.68.
Herbert Patterson, Atty.
Lot in the Third Ward, Pittsburgh, being No. 54 in Plan of Partition, of record in P. B. 1, p. 92, and fronting 24 feet on the Northerly side of Wylie Avenue and extending back of even width 109 feet to Wilson Street. Having thereon erected 2 3-story brick buildings, No. 1215 Wylie Avenue. D. B. 1943, p. 538.

Jean M. Owston and James C. Owston, owners or reputed owners.
F. F. 1051, July, 1934. $5,842.90.
Reed, Smith, Shaw & McClay, Attys.
Ben Avon Borough, Lot No. 20, Avon Place Plan, Plan Book 23, pages 2 and 3, beginning on north side Church Ave. 50 ft. west from Ridge ave.; thence northwesterly 50 ft. and extending back northwardly, preserving an equal width of 50 ft. for a distance of 120 ft. Having thereon a 1½-story brick and shingle dwelling, known as 6008 Church Ave. D. B. 2005, page 318.

Catherine Cassidy, owner or reputed owner.
F. F. 1052, July, 1934. $3,714.31.
Stewart & Stewart, Attys.
All that certain lot in the Borough of North Braddock, beginning in the bed of Jones Avenue at the dividing line between the property of the mortgagor herein and the property now or formerly of J. Cassidy; thence extending northwardly in Jones Avenue forty (40) feet; thence extending back northwestwardly at right angles to line of Jones Avenue, and preserving an even width throughout, one hundred ten (110) feet.

Vernon W. Peck, owner or reputed owner.
F. F. 1053, July, 1934. $7,938.90.
Stewart & Stewart, Attys.
All that lot situate in the First Ward of the Borough of Wilkinsburg, beginning at a point on the southerly line of Singer Place Street (formerly John Street) 259.76 feet eastwardly from Wood Street; thence extending along said southerly line of Singer Place Street, extended, N. 80 degrees 25' E., a distance of 89.33 feet to a point; thence S. 79 degrees 6' E. a distance of 14.31 feet to a point; thence South 1 degree 45' West, a distance 24.37 feet to a point on line of land now or formerly of Nancy J. Davison; thence by said line of said last-mentioned land South 25 degrees W. 111.02 feet to line of land now or formerly of Hamilton; thence along said Hamilton line N. 65 degrees W. 42.71 feet to a point, and thence N. 9 degrees 25' W. by line of O. P. Texter aforesaid a distance of 96.31 feet to the southerly line of Singer Place Street, at the place of beginning.

Anna Dorothy Boory, Alice L. Peffer and Elmer E. Peffer, her husband; George T. Boory, Victoria Boory, Chester A. Boory and Chas. E. Halshue, Guardian of Virginia C. Boory, minors, owners or reputed owners.
L. F. 1054, July, 1934. $5,271.35.
Stewart & Stewart, Attys.
All that certain lot in the Third Ward of the Borough of Wilkinsburg, being Lot No. 102 in the Hampton Place Plan of Lots, Plan Book, Vol. 17, Page 180, having a frontage of 40 feet on the Northerly side of Whitney Avenue, and extending back a distance of 100 feet to a line; having erected thereon a three-story brick building known as 401 Whitney Avenue.

Isadore Siegal and Fannie Siegal, his wife, owners or reputed owners.
L. F. 1055, July, 1934. $5,635.00.
Bradley McK. Burns, Atty.
All that certain lot or piece of ground situate in the 4th Ward of the City of Pittsburgh, County of Allegheny, and State of Pennsylvania, beginning on the S. W. side of Craft Avenue at a distance of 31.67 ft. from the corner of Craft Ave. and Niagara St., fronting 31.67 ft. on Craft Ave. and extending back, preserving an even width throughout, 100.45 ft. Having erected thereon a two-story mansard roof brick dwelling house.

Stephen Beleski and Katherine Beleski, his wife, owners or reputed owners.
L. F. 1056. $2,962.75.
Claster & Claster, Attys.
Lot in Indiana Township, beginning on center line of public road 269.70 ft. Northwardly from Pittsburgh, Bessemer & Lake Erie R. R. right of way where same crosses center line of public road; thence along center line of road, S. 67 deg. 2 min. W., 51.49 ft. to a point; thence N. 9 deg. 9 min. W., 124.59, ft. to a pin; thence N. 80 deg. 51 min. E., 50 ft. to a pin; thence S. 9 deg. 9 min. E., 112.30 ft. to place of beginning. Having thereon a three-story cement and cinder apartment and a one-story frame dwelling. D. B. 2099, page 26.

Agnes A. Josephs, owner or reputed owner.
F. F. 1057, July, 1934. $7,326.37.
Bert H. Smyers, Atty.
Five lots—Nos. 43, 44, 45, 46 and 70 in Zimmerman's Plan No. 1 (Plan Book Vol. 11, page 24). Together fronting 103 feet on the Westerly side of Nobles Lane and 25.75 feet on the Easterly side of Shannon Way. Having thereon erected a two-story brick dwelling and a two-story frame dwelling. (No. 1410 Nobles Lane.)

Clement J. Miller, owner or reputed owner.
L. F. 1058, July, 1934. Mech. lien. $1,039.63.
McCloskey, Best & Leslie, Attys.
All that certain two-story frame and shingle dwelling house, with concrete foundation and composition roof, erected on that certain lot or piece of ground in 26th Wd., City of Pgh., described as follows: Beginning on easterly side Wilson Ave. at point distant 130.23 ft. northwestwardly from Chester Ave.; thence northwestwardly along Wilson Ave. 65 fet., more or less, to line of McClurg Plan; thence along said line 236 ft. more or less to a point; thence southeastwardly 111.48 ft. to McKee Lane; thence along line of McKee Lane, eastwardly 182.68 ft., more or less, to a point, and thence southeastwardly 107.70 ft., more or less, to line of Mary Boyle Second Revised Plan; thence westwardly along line of said plan, 168.80 ft. and 261.80 ft., both more or less to Wilson Ave., at place of beginning. Excepting and reserving therefrom that portion of afore-described premises conveyed by Clement J. Miller et ux to Edwin A. Carr et ux by deed recorded in Deed Book 2466, page 49.

Nikola Koscevic and Katarina Koscevic, his wife, owners or reputed owners.
F. F. 1059, July, 1934. $9,765.00.
Patterson, Crawford, Arensberg & Dunn, Attys.
Lot in 13th Ward, Pittsburgh. Beginning at point on westerly line of Murray Ave. 431.30 ft. southwardly from southwest corner of Murray Ave. and Loretta St.; thence southwardly along Murray Ave. 39.94 ft. to point; thence S. 80° 59' 10" W. 98.90 ft. to point; thence N. 1° 41' 21" W. 28.58 ft. to a point; thence N. 8° 0' 50" W. 11.54 ft. to a point; thence N. 80° 59' 10" E. 94.27 ft. Having thereon erected a 2-story double brick dwelling, 4364-4366 Murray Ave.

Nikola Koscevic and Katarina Koscevic, his wife, owners or reputed owners.
F. F. 1060, July, 1934. $9,145.18.
Patterson, Crawford, Arensberg & Dunn, Attys.
Lot in 13th Ward, Pittsburgh. Beginning on westerly line of Murray Ave. at point distant 301.87 ft. southwardly from corner of Murray Ave. and Loretta St.; thence along Murray Ave. S. 8° 0' 50" E. 17.12 ft. to a point; thence along Murray Ave. southwardly by a curve 22.90 ft. to a point; thence S. 80° 59' 10" W. 99.07 ft. to a point; thence N. 8° 0' 50" W. 40 ft. to a point; thence N. 80° 59' 10" E. 98.42 ft. Having thereon erected a double 2-story brick dwelling and 2-car garage, No. 4360-4362 Murray Ave.

Anna M. Quinn, owner or reputed owner.
F. F. 1061, July, 1934. $3,189.37.
John J. Bane, Atty.
Lot West Homestead Borough being part Lot 323 Homestead and Howard Plan, P. B. 16, Pages 16 and 17. Beginning southerly line Sarah St. at dividing line Lots Nos. 322 and 323; thence by said dividing line S. 32° 10' E. 79.35 feet; thence S. 57° 50' W. 25 ft.; thence N. 32° 10' W. 94.365 ft. to Sarah St.; thence along Sarah St. 29.035 ft. to beginning.
Having erected thereon 2-story frame dwelling house. D. B. 1529, page 133.

John C. Leitch, owner or reputed owner.
F. F. 1062, July, 1934. $5,768.50.
Alter, Wright & Barron, Attys.
Lot in Ben Avon Borough, beginning at intersection of Brighton Road and Forest Avenue as formerly located; thence northwardly and continuing northwestwardly along the center line of Brighton Road 345.24 feet to property of H. P. Layton; thence along Layton property S. 31° 12' W. 217.99 feet to a maple tree and S. 15° 14½' W. 94.66 feet to center line of said Forest Avenue; thence along said center line S. 71° 38' E. 103.93 feet and N. 75° 36' E. 243.00 feet to center of Brighton Road at beginning. Having erected thereon a two-story dwelling house. Title Reference D. B. 1842, page 351.

William Tanner and Amanda D. Tanner, his wife, owners or reputed owners.
F. F. 1065, July, 1934. $4,863.70.
Harvey Morton Aronson, Atty.
Lot No. 927 in McLain and Maple's Plan of Beltzhoover in 18th Ward, Pittsburgh, P. B. Vol. 5, pages 298 and 299, fronting 25 ft. on the Westerly side of Gearing Ave. extending back even width 100 ft. to Cleo Alley. Having thereon a two-story frame dwelling. D. B. 2178, page 250.

Albert P. Saladin and Paulina Saladin, his wife, owners or reputed owners.
F. F. 1066, July, 1934. $2,134.44.
Harvey Morton Aronson, Atty.
Lot No. 34 North Avalon Plan, Borough of Avalon, P. B. vol. 18, pages 158 and 159, fronting 110.19 ft. on Southerly side of Semple Ave. extending back 143.04 ft. on one side and 192.14 ft. on the other side to New Brighton Rd. and 226.50 ft. along Northerly side of New Brighton Rd. Having thereon a two-story frame dwelling. D. B. 2325, page 298.

Joseph Cerchiaro, owner or reputed owner.
F. F. 1067, July, 1934. $3,013.00.
Harvey Morton Aronson, Atty.
Triangular lot part lot No. 22 Andrew Patterson's Plan in 20th Ward, Pittsburgh, P. B. vol. 6, page 212. Beginning at the intersection of Southerly line of Chartiers Ave. as widened and the Northerly line of Adon St. extending 76.67 ft. on Chartiers Ave. and 84.74 ft. on Adon St. being 36.23 ft. wide on the West side. Having thereon a brick dwelling house with store room, etc. No. 3111 Chartiers Ave.

Jerusha B. Grisham, owner or reputed owner.
F. F. 1068, July, 1934. $6,419.55.
Harvey Morton Aronson, Atty.
Lot No. 43 in Mellon's Plan, P. B. Vol. 8, page 268, 13th Ward, Pittsburgh, fronting 50 ft. on the Southerly side of Baxter st. extending back even width 150 ft. to a 20 ft. alley. Having thereon a frame dwelling house No. 7732 Baxter St. and 5 frame and 3 metal garages. D. B. 1983, page 606.

Louis N. Beck and Elizabeth T. Beck, his wife, owners or reputed owners.
F. F. 1069, July, 1934. $1,402.08.
Harvey Morton Aronson, Atty.
Lots Nos. 175 and 176 C. F. Klopfer Plan, Borough of Millvale, P. B. Vol. 4, pages 96 and 97, fronting 48 ft. on Patrick st. extending back even width 79.45 ft. to a 10-ft. alley. Having thereon a two-story and a one and one-half story frame and shingle dwellings. D. B. 2134, page 259.

Mary B. Joyce and her husband, Martin Joyce, owners or reputed owners.
F. F. 1077, July, 1934. $7,441.88.
E. W. Arthur, Atty.
Lot 11th Ward, Pittsburgh, fronting 47½ feet northerly side Broad Street 121.69 feet eastwardly from Collins Avenue, extending back parallel with Collins Avenue 100 ft. Storeroom and two-story brick dwelling.

George W. Ely and Florence R. Ely, owner or reputed owner.
F. F. 1078, July, 1934. $11,929.95.
Ruth Forsht, Atty.
Lot 3 in the Homewood Driving Park Plan of Lots, P. B. 17, pages 48-49. 13th Ward, Pittsburgh, fronting 25 feet on Frankstown Avenue and extending back 120 feet to an alley. Having erected thereon a three-story brick dwelling and a one-story brick garage.

Friday, June 8, 1934.
Sheriff's Office, Pittsburgh, Pa.,
FRANK I. GOLLMAR,
Sheriff.

The Thin Man

By DASHIELL HAMMETT

"I'm kind of jumpy this afternoon, for a fact," he said. "I didn't get a single solitary wink of sleep last night. It's a hell of a life. I don't know why I stick to it. A fellow can get a piece of land and some wire fencing and a few head of silver fox and—well, anyways, when you people scared Jorgensen off back in '25, he says he lit out for Germany, leaving his wife in the lurch—though he don't say much about that—and changing his name to give you more trouble finding him, and on the same account he's afraid to work at his regular job—he calls himself some kind of a technician or something—so pickings are kind of slim.

"He says he worked at one thing and another, whatever he could get, but near as I can figure out he was mostly gigoloing, if you know what I mean, and not finding too many heavy-money dames. Well, along about '27 or '28 he's in Milan—that's a city in Italy—and he sees in the Paris Herald where this Mimi, recently divorced wife of Clyde Miller Wynant, has arrived in Paris. He don't know her personally and she don't know him, but he knows she's a dizzy blonde that likes men and fun and hasn't got much sense. He figures a bunch of Wynant's dough must've come to her with the divorce and, the way he looks at it, any of it he could take away from her wouldn't be any more than what Wynant had gypped him out of—he'd only be getting some of what belonged to him. So he scrapes up the fare to Paris and goes up there. All right so far?"

Synopsis

Nick Charles, noted detective, who tells the story of "The Thin Man," and Nick's wife, Nora, meet Dorothy Wynant, daughter of a former client, in a speakeasy. Herbert Macaulay, Wynant's attorney, tells Nick; Mimi, Wynant's divorced wife, is hunting Wynant.

Next day Nick reads of the murder of Julia Wolf, Wynant's secretary. Mimi found the body when she went to get Wynant's address.

While a Mr. Norman is telephoning to Nick a loud report as of a shot is heard and his words end abruptly.

It is learned Julia was a racketeer's sweetheart.

Dorothy gives Nick a gun which she says she got in a speakeasy. Morelli, a gangster suspected in Julia's murder, shoots Nick.

Police find Dorothy's automatic in Nick's apartment. Julia served time for working badger game. Guild tells Nick. Wynant's letter urges Nick hunt slayer. Nick convinced that Mimi is hiding evidence. Morelli tells Nick life story of Julia. Nick arrives as police are quizzing Mimi. Dorothy tells Nick brother is seeing father. Macaulay says he saw Wynant near murder scence. Guild quizzes Nick.

Now go on with Charles' narrative.

Trick Marriage

"Sounds all right."

"That's what I thought. Well, he don't have any trouble getting to know her in Paris—either picking her up or getting somebody to introduce him or whatever happened—and the rest of it's just as easy. She goes for him in a big way—bing, according to him—right off the bat, and the first thing you know she's one jump ahead of him, she's thinking about marrying him. Naturally, he don't try to talk her out of that.

"She'd gotten a lump sum—two hundred thousand berries, by heaven!—out of Wynant instead of alimony, so her marrying again wasn't stopping any payments, and it'll put him right in the middle of the cash drawer. So they do it. According to him, it was a trick marriage up in some mountains he says are between Spain and France and was done by a Spanish priest on what was really French soil, which don't make it legal, but I figure he's just trying to discourage a bigamy rap. Personally, I don't care one way or the other. The point is he got his hands on the dough and kept them on it till there wasn't any more dough. And all this time, understand, he says she didn't know he was anybody but Christian Jorgensen, a fellow she met in Paris, and still didn't know up to the time we grabbed him in Boston. Still sound all right?"

"Still sounds all right," I said, "except, as you say, about the marriage, and even that could be all right."

"Uh-huh, and what difference does it make anyways? So comes the winter and the bankroll's getting skinny and he's getting ready to take a run-out on her with the last of it, and then she says maybe they could come back to America and tap Wynant for some more. He thinks that's fair enough if it can be done, and she thinks it can be done, so they get on a boat and—"

Story Cracks a Little

"The story cracks a little there," I said.

"What makes you think so? He's not figuring on going to Boston, where he knows his first wife is, and he's figuring on keeping out of the way of the few people that know him, including especially Wynant, and somebody's told him there's a statute of limitation making everything just lovely after seven years. He don't figure he's running much risk. They ain't going to stay here long."

"I still don't like that part of his story," I insisted, "but go ahead."

"Well, the second day he's here—while they're still trying to find Wynant—he gets a bad break. He runs into a friend of his first wife's—this Olga Fenton—on the street and she recognizes him. He tries to talk her out of tipping off the first wife and does manage to stall her along a couple days with a moving picture story he makes up—what an imagination that guy's got!—but he don't fool her long, and she goes to her parson and tells him about it and asks him what she ought to do and he says she ought to tell the first wife, and so she does, and the next time she sees Jorgensen she tells him what she's done, and he lights out for Boston to try to keep his wife from kicking up trouble and we pick him up there."

"How about his visit to the hock shop?" I asked.

"That was part of it. He says there was a train for Boston leaving in a few minutes and he didn't have any dough with him and didn't have time to go home for some—besides not being anxious to face the second wife till he had the first one quieted down—and the banks were closed, so he soaked his watch. It checks up."

"Did you see the watch?"

"I can. Why?"

Might Be Wynant's

"I was wondering. You don't think it was once on the other end of that piece of chain Mimi turned over to you?"

He sat up straight. "By God!" Then he squinted at me suspiciously and asked: "Do you know anything about it or are you—"

"No. I was just wondering. What does he say about the murders now? Who does he think did them?"

"Wynant. He admits for a while he thought Mimi might've, but he says she convinced him different. He claims she wouldn't tell him what she had on Wynant. He might be just trying to cover himself up on that. I don't guess there's any doubt about them meaning to use it to shake him down for that money they wanted."

"Then you don't think she planted the knife and chain?"

Guild pulled down the ends of his mouth. "She could've planted them to shake him down with. What's wrong with that?

"It's a little complicated for a fellow like me," I said. "Find out if Face Peppler's still in the Ohio pen?"

"Uh-huh. He gets out next week. That accounts for the diamond ring. He had a pal of his on the outside send it to her for him. Seems they were planning to get married and go straight together after he got out, or some such. Anyways, the warden says he saw letters passing between them reading like that. This Peppler won't tell the warden that he knows anything that'll help us, and the warden don't call to mind anything that was in their letters that's any good to us. Of course, even this much helps some, with the motive. Say Wynant's jealous and she's wearing this other guy's ring and getting ready to go away with him. That'll—" He broke off to answer his telephone. "Yes," he said into it. "Yes . . . What? . . . Sure . . . Sure, but leave somebody there . . . That's right." He pushed the telephone aside. "Another bum steer on that West Twenty-ninth street killing yesterday."

Heard Wynant's Name

"Oh," I said. "I thought I heard Wynant's name. You know how some telephone voices carry."

He blushed, cleared his throat. "Maybe something sounded like it—why not, I guess. Uh-huh, that could sound like it—why not. I almost forgot: we looked up that fellow Sparrow for you."

"What'd you find out?"

"It looks like there's nothing there for us. His name's Jim Brophy. It figures out that he was making a play for that girl of Nunheim's and she was sore at you and he was just drunk enough to think he could put himself in solid with her by taking a poke at you."

"A nice idea," I said. "I hope you didn't make any trouble for Studsy."

"A friend of yours? He's an ex-con, you know, with a record as long as your arm."

"Sure. I sent him over once." I started to gather up my hat and overcoat. "You're busy. I'll run along and—"

"No, no," he said. "Stick around if you got the time. I got a couple things coming in that'll maybe interest you, and you can give me a hand with that Wynant kid, too, maybe."

I sat down again.

"Maybe you'd like a drink," he suggested, opening a drawer of his desk, but I had never had much luck with policemen's liquor, so I said: "No, thanks."

His telephone rang again and he said into it: "Yes . . . Yes . . . That's all right. Come on in." This time no words leaked out to me.

He rocked back in his chair and put his feet on his desk. "Listen. I'm on the level about that silver fox farming and I want to ask you what you think of California for a place."

(To Be Continued.)

All names and characters in this story are fictitious.

(Copyright, 1934, by Alfred A. Knopf, Inc. Distributed by King Features Syndicate, Inc.)

PICTORIAL EDUCATION

Compiled by ALBERT B. and MARY DE SALARDI for the Pittsburgh Sun-Telegraph

Approved for Pittsburgh City Schools, Allegheny County Schools and Parish Schools of Pittsburgh Diocese

FOR SCHOOL PUPILS

JUNE 16, 1934. (For Section A.)

Courtesy of the Association of the League of Nations.

LEAGUE OF NATIONS—WORLD COURT—CHARLES EVANS HUGHES ADDRESSING COURT, 1929

The Covenant of the League of Nations, incorporated in the Peace Treaty of Versailles (1919), provides: 1, an assembly with one vote for each represented country; 2, a council consisting of representatives of Great Britain, France, Italy, Japan (withdrew later) and four others (later nine) elected by the assembly; 3, a secretariat with a permanent office in Geneva.

The League of Nations administers international territory (Saar Valley, Danzing, Fiume, etc.), supervises government of mandated territories (former German colonies, newly formed countries in the Near East, etc.). It succeeded in preventing minor wars, to obtain international loans, but is far from perfect in arbitration aims.

Article XIV of the covenant provides for a permanent court, its 15 judges are elected by the assembly and council of the League of Nations (for nine years). The court sits at the Peace Palace at The Hague, a gift of Andrew Carnegie. It hears, settles disputes about interpretation of treaties, international law, investigates alleged breach of obligations, suggests solutions, repair. Holding an Austro-German custom union a treaty violation, it was criticized as biased. Though U. S. did not enter the League of Nations, American judges were sent to the World Court: Prof. J. Bassett, Charles E. Hughes, F. B. Kellogg (had great part in Pact of Paris).

Courtesy of Allyn and Bacon (Magruder: National Governments)

SEAT OF WORLD COURT—THE HAGUE

CHARLES G. DAWES — OWEN D. YOUNG — FRANK B. KELLOGG

WORLD WAR REPARATIONS—ORIGINATORS OF PLANS

In accordance with the Versailles Treaty, an appointed Reparations Commission fixed 32 billion dollars as reparation to be paid by Germany. Germany, defaulting, French occupied the Ruhr Valley, its rich coal; steel-plants, throwing Germany into bankruptcy. The French aggressiveness, jeopardizing the interests of the other allies, led to acceptance of the plan of Gen. Charles G. Dawes in 1923 (later Vice President in the Coolidge administration). It provided for withdrawal of the French troops from the Ruhr Valley, an international loan to Germany to stabilize the mark, progressive annual payments of reparations of a non-fixed total from determined sources.

For Germany it became more and more difficult to meet the increasing reparation payments, so the Dawes Plan was substituted by the Young Plan (1929), fixing the principal at nine billion dollars to be paid with cumulative interest during 58 years, totaling 27 billions. The annual paymenis were set at $490,000,000, partly postponable. A Bank of International Settlements was created (Basel, Switzerland) to handle reparation payments and to act as clearing house for international exchange.

The economic crisis of the world growing worse, President Herbert Hoover, in 1931, declared a one-year moratorium for reparations and war debt payments. In this he was joined by other interested parties. U. S. Congress ratified the moratorium with the reservation that there should be no war debt cancellation. (World Hist.)

RAY L. WILBUR INTERIOR
JAMES J. DAVIS LABOR
PRESIDENT HERBERT HOOVER
JAMES W. GOOD WAR
A. W. MELLON TREASURY
ARTHUR M. HYDE AGRICULTURE
R. P. LAMONT COMMERCE
C. F. ADAMS NAVY
CHAS. CURTIS V. PRESIDENT
H. L. STIMSON STATE
W. D. MITCHELL ATT. GENERAL
W. F. BROWN P.M. GENERAL

ADMINISTRATION OF PRESIDENT HERBERT HOOVER (1929-1933)—CABINET MEMBERS

In 1928 Herbert Hoover was elected President, Charles Curtis Vice President on the Republican ticket. Important happenings under Hoover's administration: Hawley-Smoot (Grundy) Protective Tariff Act passed; Agricultural Marketing Act created the Farm Board with $500,000,000 fund to buy agricultural surplus (outcrop of the McNary-Haugen Bill vetoed by Coolidge); collapse of prosperity, climaxing in financial panic, worst depression in history; Reconstruction Finance Corportation created with $500,000,000 fund, to supply banks, railroads, etc., with loans; Home Loan Bank established aiming to save small home owners from mortgage foreclosures.

In foreign affairs; Co-operation with League of Nations in China-Japanese crisis; declaration against recognition of any "de facto" situation brought about by violation of treaties; the London Naval Conference for limitation of navies; General Disarmament Conference, deadlocked (1932); one-year moratorium for reparations and war debts (1931-1932) leading to Lausanne Accord (1932, nations scaling down Germany's reparation-obligation provided United States foots the bill by forgetting her loans to them).

Increasing depression and spreading unemployment proved the measures of the Hoover administration unsatisfactory, resulting in a landslide for the Democratic candidate, Franklin D. Roosevelt, in 1932. (United States History)

HYPNOSIS BY THE SLEEP METHOD
THE SUBJECT RELAXES AND BY COOPERATION WITH THE OPERATOR ENDEAVORS TO FALL ASLEEP WHILE THE OPERATOR STILL MAINTAINS TOUCH WITH THE SUBCONSCIOUS MIND OF THE SUBJECT.

Courtesy of Scientific American. Quotations from William Wood & Co. (Reference Handbook of Medical Science, Dr. Ch. L. Allen)

Courtesy of the Scientific American.

HYPNOTISM BY FIXATION

HYPNOTISM—DANGEROUS EXPERIMENT

Hypnotism is a mental state, resembling sleep, in which the subject is readily susceptible to suggestions. As being hypnotized means to be put into a deranged nervous condition bordering on temporary insanity, our information aims protection.

Hypnosis can be produced by uniform stimulation of senses (hearing, vision, touch), producing fatigue, arresting attention, suggesting sleep.

Methods to produce hypnosis: Fixing eyes steadily upon a point, passing hands before the face, gentle stroking in one direction, monotonous sounds, music, repeated verbal suggestion of sleep. It is terminated by calling, shaking, command, etc.

Hypnotic stages: 1, Somnolence (consciousness impaired but medium still can resist suggestions offered); 2, light sleep (medium ready to accept suggestions, cannot open eyes, but coming out remembers what happened); 3, deep sleep or somnambulism (medium accepts blindly suggestions of operator; catalepsy, muscular rigidity with anaesthesia; medium will remember nothing). A criminal operator may thus order and commit undetected most hideous crimes through mediums.

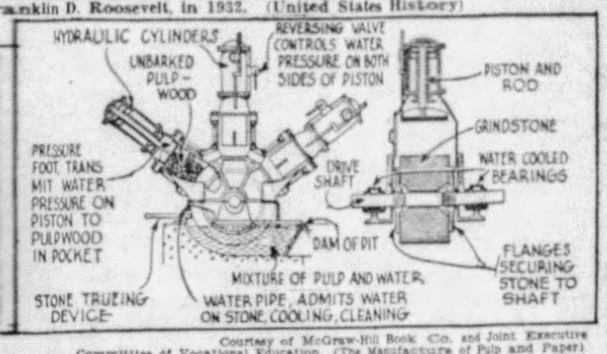
HYDRAULIC CYLINDERS
REVERSING VALVE CONTROLS WATER PRESSURE ON BOTH SIDES OF PISTON
UNBARKED PULPWOOD
PISTON AND ROD
GRINDSTONE
PRESSURE FOOT TRANSMIT WATER PRESSURE ON PISTON TO PULPWOOD IN POCKET
DRIVE SHAFT
WATER COOLED BEARINGS
DAM OF PIT
FLANGES SECURING STONE TO SHAFT
MIXTURE OF PULP AND WATER
STONE TRUEING DEVICE
WATER PIPE, ADMITS WATER ON STONE, COOLING, CLEANING

Courtesy of McGraw-Hill Book Co. and Joint Executive Committee of Vocational Education. (The Manufacture of Pulp and Paper)

CELLULOSE, MAIN CONSTITUENT OF WOOD—PAPER PULP

Wood is made up of cellulose [(C6H10O5)X], carbohydrates, cemented together in long fibres by lignin, a gummy substance.

Paper pulp (basic material of paper), is made mostly of wood cellulose dissolving, removing lignin and other undesirable matter by "digesting." This consists of cooking chips of unbarked wood under pressure with solution of calcium disulphite, $Ca(HSO_3)_2$ (sulphite pulp), or sodium hydroxide NaOH (soda-pulp) or caustic soda, NaOH and sodium sulphite, Na_2S (sulphate pulp).

Cheaper paper which deteriorates in air and light is made from mechanical pulp obtained by separating wood fibres by abrasion, grinding.

Above: A three-pocket pulpwood grinder which reduces wood to pulp. Water, admitted under high pressure upon a piston, forces pulpwood against revolving grindstone.

Cotton is nearly pure cellulose and shows as flat twisted bands under the microscope (left). It is readily distinguished from wool (a nitrogeneous substance) and from silk (an emulsion secreted by the silk worm). (Chemistry) 106 III A

Courtesy of The Macmillan Co. (Holmes: Introductory College Chemistry)

TEXTILE FIBRES

THIMBLE THEATER—Starring Popeye

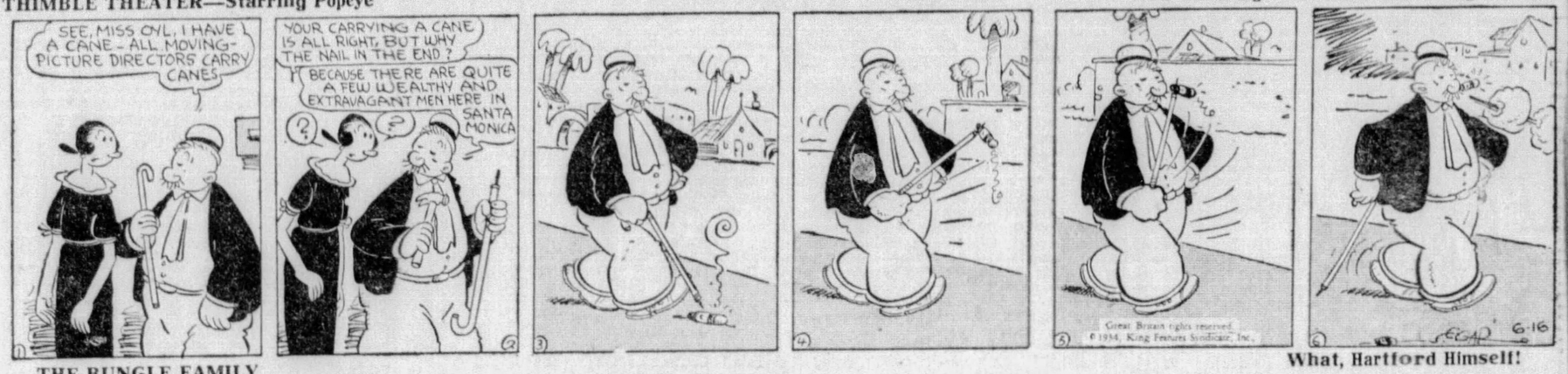
SEE, MISS OYL, I HAVE A CANE - ALL MOVING-PICTURE DIRECTORS CARRY CANES
YOUR CARRYING A CANE IS ALL RIGHT, BUT WHY THE NAIL IN THE END?
BECAUSE THERE ARE QUITE A FEW WEALTHY AND EXTRAVAGANT MEN HERE IN SANTA MONICA
Great Britain rights reserved. © 1934, King Features Syndicate, Inc.
EGAD 6-16

THE BUNGLE FAMILY

Now Showing—"Business Is Picking Up"

What, Hartford Himself!

HELLO! PEGGY BUNGLE? YES..
YES, JUST A MOMENT, PLEASE, I'LL CALL HER.
THESE TERRIBLE STEPS. OH THERE GOES THE HEEL OF MY SLIPPER..... WELL ANYHOW..
PEGGY, QUICKLY, UPSTAIRS.. ON THE PHONE..!
MONTGOMERY EL DORADO... I RECOGNIZED HIS VOICE. HURRY! HE'S WAITING!
PEGGY! THE IDEA OF YOU RUNNING UP THOSE STAIRS SO SLOWLY HURRY!
OH... THOSE STEPS.... I'M SO OUT OF BREATH... APOLOGIZE FOR... THE DELAY. ASK HIM ABOUT HIS AUNT.
HELLO! WHO? OH REALLY!
MY STARS, HARTFORD OAKDALE!
WHAT! THAT GIMLET-EYED SHEIK! HIM! I DID ALL THAT GALLOPING FOR HIM? HIM?
REG U S PAT OFF 6-16
McNaught Syndicate Inc. N Y

THE NEBBS

Yes—Yes

AFTER A LONG AND WEARY SEARCH, LEM ACCIDENTALLY RAN ACROSS HIS WIFE, MINNIE, IN A RESTAURANT WHERE SHE HAS BEEN WORKING... HERE WE HAVE HIM WAITING TO MEET HER AFTER WORK.
6-16
SHE SAID SHED BE THROUGH AT TEN. I SUPPOSE SHES HANGING AROUND WAITING FOR SOME SLOW EATER WHOM SHE EXPECTS WILL TOSS A DIME ON THE PLATE
RESTAUR
(Copyright, 1934, by The Bell Syndicate, Inc.) Trade Mark Reg. U. S. Pat. Office
I QUIT MY JOB AT NORTHVILLE AND CAME UP HERE TO LIVE - DID YOU RESIGN YOUR POSITION?
NO, IT'S NOT A POSITION. ITS JUST A JOB AND YOU DONT "RESIGN". YOU JUST QUIT.
WELL, IM THROUGH DOWN THERE. I QUIT THE MOST PROMISING JOB I'LL EVER GET ON ACCOUNT OF YOUR STUBBORNESS BUT I'VE MADE UP MY MIND THAT IF THAT'S YOUR DISPOSITION I'LL HAVE TO HUMOR IT.
YOU MADE UP NOTHING OF THE KIND. YOU'RE BACK HERE BECAUSE YOU FOUND IT WAS HARDER TO WALK OUT OF MY LIFE THAN YOU THOUGHT. SO AS FAR AS IM CONCERNED YOU CAN KEEP ON WALKING
W. A. CARLSON

THE JUNIOR PATROL

Spike Has an Idea About Maps

LET'S SEE! 15 GOES INTO 3500! H-M-M--- WE'LL TAKE 3000 AND DIVIDE IT BY 15! LET'S SEE, NOW!! . THAT'S 200
REG. U.S. PAT. OFF.
IF GASOLINE COSTS 18 CENTS A GALLON - LET'S SEE! 18 TIMES 200 IS---
IT'S GOING TO COST US A LOT JUST FOR GAS TO GO 3000 MILES ACROSS THE COUNTRY
3000 MILES! IT CAN'T BE THAT FAR!
HERE'S A MAP OF THE UNITED STATES AND IT DOESN'T LOOK ANY 3000 MILES ACROSS THERE!
WELL, MY POP SAYS IT'S 3000 MILES AND HE OUGHT TO KNOW!
UNITED STATES
I'LL TELL YOU, JUNIOR! I'LL BET THEY MAKE THOSE MAPS LOOK SMALL SO FOLKS WHO USE THEM WILL FEEL BIGGER, HUH?
BY GEE, MAYBE YOU'RE RIGHT, SPIKE!

BRINGING UP FATHER

I'VE GOT TO TELL MAGGIE THAT I WON'T BUY A NEW HOUSE- BUT HOW- WITHOUT GITTIN' A PUNCH IN THE EYE?
BY GOLLY THERE IS ONLY ONE WAY IT KIN BE DONE-
ANTIQUES
WHAT IN THE WORLD IS THAT NOISE? IT SOUNDS AS IF THE STOVE FELL DOWN-

A Noble Knight

TILLIE THE TOILER

NOW I'M TELLIN' YA- THERE'S SOMEONE SWIPIN' DESIGNS AN' I'M GONNA FIND OUT WHO!
I'M NOT USED TO BEING TREATED LIKE THAT
ALL RIGHT- I SUPPOSE THE PITWITS TREAT YOU NICE
THEY'RE GENTLEMEN, IF THAT'S WHAT YOU MEAN
I'M SAYIN' THEY'RE GENTLEMEN CROOKS- Y'UNDERSTAND?
OH, LET ME GO HOME- I WON'T STAY AND HEAR MY FRIENDS INSULTED!

Now What'll Mac Find Out!

NOW, I LOCKED THE DOOR AND THREW THE KEY OUT THE WINDOW- THIS IS A SHOWDOWN!
YOU'LL BE SORRY YOU DID THAT- SNIFF SNIFF- AS LONG AS YOU LIVE

MICKEY MOUSE

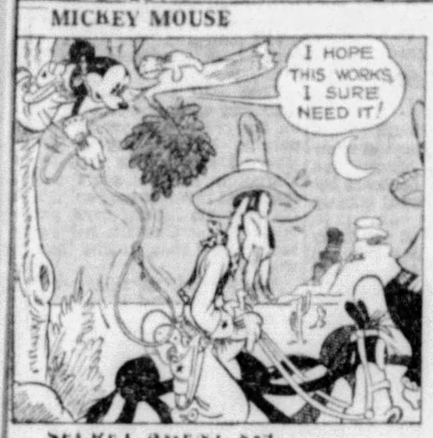

The Ghost Walks

SECRET AGENT X-9

WHEN ONE OF THE SUPPOSEDLY DEAD KIDNAPERS SLYLY AIMED HIS GUN AT EVELYN'S BACK, X-9 WHIPPED OUT HIS GUN AND PLUGGED HIM.
THAT'S THE SECOND TIME YOU'VE SAVED MY LIFE!
NEVER MIND THAT-WHAT DID THE KIDNAPERS SAY THAT MIGHT HELP US TO FIND YOUR FATHER?

READ DASHIELL HAMMETT'S MYSTERY THRILLER, "THE [illegible]" ON OPPOSITE PAGE

By Dashiell Hammett

I DON'T KNOW IF IT'LL REALLY HELP, BUT WHEN I SAID I DIDN'T KNOW WHERE HE WAS --DIDN'T EVEN KNOW HE WAS ALIVE--ONE OF THEM SAID, "STOP STALLING!--WOULD HE BE BUYING ALL THEM CLOTHES FOR YOU IF HIM AN' YOU WASN'T IN TOUCH? WHERE'D HE GO AFTER HE SCRAMMED OUT OF THAT KARL STREET DUMP?" --THEY WERE HIS VERY WORDS!

CLOTHES---KARL ST. HMM-M-M- WHAT ELSE DID HE SAY?
THAT WAS ALL--ONE OF THE OTHERS TOLD HIM HE WAS TALKING TOO MUCH--NOT TO TELL ME THINGS I ALREADY KNEW!

LITTLE ANNIE ROONEY

THE FIFTY-CENT PIECE IS GONE!! -- I KNEW IT!! -- I MISTRUSTED THAT LITTLE GIRL THE MINUTE I LAID MY EYES ON HER. -- NOW MAYBE ALICE WILL CONFESS I WAS RIGHT! --
ALICE!

I WON'T BELIEVE IT! -- EVEN IF THE FIFTY CENTS HAS DISAPPEARED -- IT DOESN'T PROVE ANNIE STOLE IT
YOU'LL SEE -- YOUR "HONEST" YOUNG FRIEND WILL SOON BE HERE -- IF SHE HASN'T RUN AWAY!

A FIFTY-CENT PIECE HAS DISAPPEARED FROM THE TABLE -- I SAW YOU IN THE ROOM -- IF YOU CONFESS -- I'M WILLING TO LET THE MATTER DROP!
YOU MEAN YOU THINK I STOLE YOUR MONEY??

HONEST -- I DIDN'T TAKE IT -- I NEVER STOLE ANYTHING IN MY WHOLE LIFE!!
PARDON MADAM -- I PAID THE EXPRESS-MAN
DON'T CRY ANNIE -- I BELIEVE YOU

POLLY AND HER PALS

A Slave to Fashion

WAY OUT WEST

In the Nick of Time

CLIMBING TO THE TOP OF CASTLE ROCK TO LOOK FOR SIGNS OF THE OUTLAW, THE TIGER SEES BELOW HIM A SMALL WRAITH OF SMOKE LAZILY ASCENDING INTO THE CLOUDLESS MID-DAY SKY!
THIS DOESN'T LOOK RIGHT! NO CAMPFIRE WOULD SEND UP A MESS OF SMOKE LIKE THAT!!
I'M PROBABLY STICKING MY NOSE IN TROUBLE, BUT I'VE GOT TO HAVE A LOOK RIGHT QUICK!
TH' LOW-DOWN SNEAKIN' COYOTE -!!!
-SEES ME! COMIN AN' SETS FIERCE TO THE BEST GRAZING LAND IN TH' MOUNTAINS-!!!
BY GOSH - IF I EVER GET MY CLAWS INTO THAT MAVERICK I'LL SLAP A BRAND ON HIM THAT'LL MAKE HIM BELLOW!!

TIM TYLER'S LUCK

A Disconnected Conversation

DURING THE NIGHT, BRADY GUIDES CAPTAIN CLARK AND HIS IVORY PATROLMEN TO THE SPOT ON THE RIVER NEAR "SPIDER" WEBB'S BOAT- THE CAPTAIN ISSUES CRISP ORDERS-
WE'LL ATTACK 'EM FROM BOTH SIDES OF THE RIVER AS SOON AS DAYLIGHT BREAKES, BRADY!
OKAY, CAPTAIN, WE'LL WAIT FOR YOUR SIGNAL!

Bugs Baer

Planning Spoils the Fun

Newest profession is that of the planner.

Every big organization now has its specialist who works out details with a nimble eye and a dextrous wrist.

We just skimmed the edges of a travel booklet printed by a large, robust railroad. It says, "Let our planner plot your summer. Why should you think for nothing when we have a lady who gets paid for it? We can plan you into the mountains at sea level rates. Or we can plan you on the beach with the bathing beauties."

The planner comes around and starts sticking pins in maps. That's your route. Every place you visit you pull out a pin. By the time you have a handful of pins you have had a pleasant summer. It's got to be so. No pin was ever a liar.

If you want to furnish your house call in a bungalow planner. He will place furniture where the foot of a white man has never trod before. He will put the oil cloth on the walls, hang the draperies from trees and change the floor lamps into a municipal system of traffic lights. There ain't any chance of you spilling your plans to the enemy if you don't know them yourself.

They will even plan your meals, your clothes and your shoes. You will never get indigestion if you eat an egg from blueprints. Top that off with a saucer of coffee with a toasted booklet.

All things should be figured out on advance. The man who can plan a year ahead is the man who will succeed provided he ain't got a grocer who demands cash on the spot.

Everything the writer does is on impulse. He realizes now it is wrong. You should plan ahead for old age because there is nothing that will make a grifter's eye sparkle like ripping open a feather pillow to snitch your life savings.

From now on we proceed cautiously on a methodically plotted course. We intend to have fever charts for everything except Sunday driving. That's one thing you are foolish to plan ahead because you are always bumped from the rear.

Guess we will also drop the plans about the summer vacation. We have noticed that the one who has the most ideas is always left home.

The best way is to jump into the car, toss a spare tire into the lunch basket and make the plans guess where you are.

(Copyright, 1934. Distributed by Universal Service, Inc.)

ODD FACTS

Plans for a tower of reinforced concrete more than twice the height of the Eiffel Tower have been prepared by a famous French engineer, M. Freyssinet. It has been suggested that this fantastic structure, of some 2,300 feet, might be erected in or near Paris, in connection with the exhibition which is to be held there in 1937, and thus repeat the sensation caused by the Eiffel Tower at the 1889 exhibition. It is suggested that this new tower of Babel might be called "The Lighthouse of the World."

One hundred degrees of frost can be reached in the coldest room in the world, at the Cambridge low temperature research station, England. Scientists engaged in this work never remain in this room for more than about 10 minutes at a time.

The guanaco, one of the native sheep of South America, is the fleetest animal which that country produces, and it is so courageous that when surrounded by the hunters it will turn upon them and trample them under foot. It is generally seen in droves or flocks of from 200 to 300. The guanacos are vigilant and exceedingly circumspect in their movements and when feeding they place one of their number as sentinel to announce the arrival of an enemy.

The gold crest (or golden-crested wren), is the smallest British bird, and, according to Johns, five and a half full-grown male birds weigh but an ounce.

Japan has 768 trade unions, 101 of which are in the transport industry. The total number of trade unionists is 370,123.

Today's Crossword Puzzle

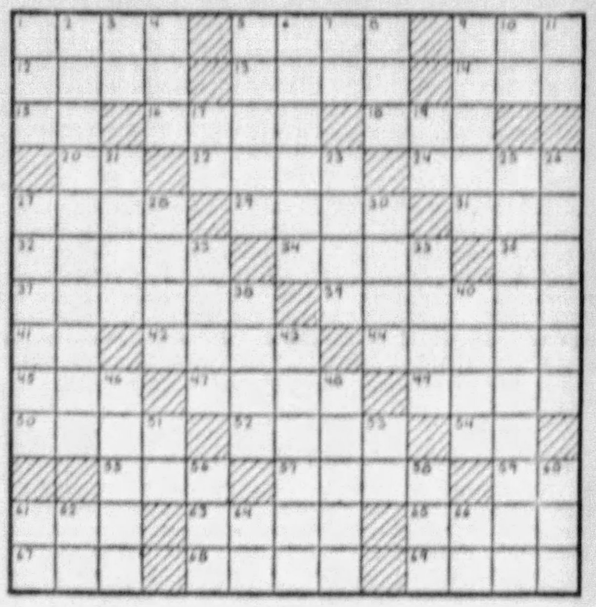

HORIZONTAL

1—Recorded proceedings
5—State of unconsciousness
9—Chess piece
12—Demonstrate
13—Among
14—Australian bird
15—Exclamation
16—Learning
18—Possessive pronoun
20—Note of the scale
22—Maintain possession of
24—Wealthy
27—Frees from something obnoxious
29—Encounter
31—Digit
32—Public storehouse
34—Sailors
36—Egyptian sun god
37—Apparatus for taking photographs
39—Vessel in which substances are distilled
41—River in Siberia
42—Short lance or javelin
44—Wigwam
45—Sick
47—Bodies of water
49—Declare for a score
50—Jump
52—Poses for a portrait
54—Symbol for sodium
55—Pull along after
57—King of beasts
59—Note of the scale
61—Peer Gynt's mother
63—Object of worship
65—Imitator
67—Title of respect
68—Wrongful act
69—City in Italy

VERTICAL

1—Kind of tree
2—Generous in benefactions
3—Towards
4—Instrument for piercing small holes
5—Shot in billiards
6—Eggs beaten up with milk and fried
7—Note of the scale
8—Fuss
9—Deserve
10—Part of "to be"
11—Greek letter
17—Exclamation
19—Birthplace of Abraham
21—Dutch cheese
23—Expensive
25—Connects by disclosure of a mutual relation
26—Warmed
27—Fall back
28—Hastened
30—Allowance for waste
33—Periods of time
35—Stalk
38—Greek god of war
40—Free to be entered
43—One who makes garments
46—Not so soon
48—One of two poles to raise the foot above the ground
51—River in Italy
53—Therefore
56—Humor
58—Short sleep
60—Masculine name
61—Like
62—Note of the scale
64—Make
66—Jumbled type

Herewith is the solution to yesterday's puzzle.

D	E	M	E	T	A	R	C	■	S	P	U	R
O	V	A	L	■	L	A	R	■	F	A	S	E
M	I	R	A	G	E	■	E	A	R	N	E	D
E	L	I	■	R	E	A	D	S	■	A	S	S
■	N	E	E	■	L	O	P	E	D	■	■	■
E	T	E	R	N	A	L	■	I	R	A	T	E
C	O	B	R	A	■	M	A	R	A	■	H	A
G	R	E	E	D	■	P	L	A	S	T	E	R
■	■	A	D	I	E	U	■	T	E	E	■	■
E	S	S	■	E	N	S	U	E	■	L	E	O
R	E	T	O	R	T	■	P	S	A	L	M	S
I	T	E	R	■	E	R	A	■	P	U	M	A
C	A	R	E	■	F	R	E	S	H	■	S	A	R

(Copyright, 1934, King Features Synd., Inc.)

WHY PITTSBURGH IS GREAT
A Vertiable Home of Art and Music

Pittsburgh Sun-Telegraph

BE A PITTSBURGH BOOSTER
To Your Friends in Other Cities

SATURDAY, JUNE 16, 1934

Established 1927, by Pitt Publishing Co., Pittsburgh, Pa. President, William Randolph Hearst; Manager, Wilmer M. Jacoby; Assistant Manager, Charles H. Joseph; Managing Editor, Dwight Fee; Secretary and Business Manager, McHenry Browne. Entered as second class matter in the postoffice at Pittsburgh, Pa.

National advertising representatives Paul Block and Associates, 247 Park avenue, New York; Palmolive Bldg., Chicago; General Motors Bldg., Detroit; Little Bldg., Boston; Guarantee Trust Bldg., Philadelphia; Russ Bldg., San Francisco; 1151 South Broadway, Los Angeles.

The Associated Press is exclusively entitled to the use for re-publication of all news credited to it or not otherwise credited in this paper and also the local news published herein. All rights of re-publication of special dispatches herein are also reserved.

The Strike Menace

The Public Will Be Happy If Industrial Strife Is Averted—Comment on Local News

Notwithstanding the clamor of the hotheads in the Amalgamated Association of Iron, Steel and Tin Workers, the strike menace appears at this writing to have been sidetracked, at least temporarily. The improvement in the prospect for the maintenance of industrial peace will be welcomed not only by the public but also, we believe, by a great majority of the steel workers.

Without entering into the merits of the controversy, without taking sides between the steel companies and the workers, it can be stated confidently that a strike at this time would benefit nobody. On the contrary it would injure all concerned by retarding industrial recovery. Most serious of all the things to be considered, a strike no doubt would be attended by violence, and possible by loss of life.

William A. Green, president of the American Federation of Labor, spoke words of wisdom in advising the steel workers' union to submit their grievances to an impartial board of arbitration to be appointed by President Roosevelt. Even if a strike were called and even if it should be fairly successful, from the workers' standpoint, the chances are that some such plan as Green advocated would have to be resorted to to settle it. The sensible thing is to avoid the turmoil.

Mr. Green made a public statement yesterday on another important matter. He announced that he had telegraphed the presidents of all the unions composing the American Federation of Labor, calling upon them to urge their Senators to vote for the housing bill as recommended by President Roosevelt. This bill, if promptly enacted into law, would release billions of dollars for modernization of dwellings and construction of new houses. It would benefit Pittsburgh immensely.

A revival in the building industry would furnish employment to building trades workers now unemployed, and also to the workers in trades having to do with the manufacture of building materials such as iron and steel, brick and concrete, glass and hardware, all Pittsburgh products. The building industry appears unable to throw off the depression in which it has been sunk for some time, and some sort of government stimulation seems essential.

The Sun-Telegraph is in receipt of a letter from F. E. McGillick, the real estate man, which contains some food for throught in respect to the building stagnation. Mr. McGillick asserts that the National Recovery Administration codes governing wages and prices of materials in the construction of houses are such that it now costs more to build than ever before. A house built before the NRA rules took effect can be bought, he says, for about one-half of what it would cost to reproduce it under code regulations.

On the principle that half a loaf is better than no bread Mr. McGillick suggests that the codes be revised to permit less expensive building. This, he argues, would encourage people to build who will not do so under present conditions. Whatever the cause, whether code regulations, as Mr. McGillick contends, or something else, building statistics, showing construction of houses at the lowest ebb in many years, indicate that something is radically wrong.

A building revival probably would do more than anything else to start an industrial boom. Meanwhile we have cause to be encouraged in the brightening prospects for the allocation of thirty millions of Federal funds to Allegheny County for public works. It is true that the government's insistence that tolls shall be charged for use of the Liberty Tubes, as well as for the other proposed bridge and tunnel to the South Hills, to make sure that the latter will be self-liquidating, complicates matters. But even with these projects eliminated the program would be attractive.

While the government loans are to be granted only for self-liquidating projects, beautification of the waterfront has been made an integral part of bridge construction in the downtown section. Bridge tolls will pay for improvement of the wharves. This is one of the most interesting features of the program, not only for esthetic reasons, but also because the lower part of the Golden Triangle, particularly in the neighborhood of the Point, which would stand to benefit most, has been sorely neglected, and is much in need of improvement.

It is generally assumed that Congress will grant the appropriation from which Allegheny County expects to get the funds for the public works. The disappointment that we experienced when the original appropriation of three billion, three hundred million for the Public Works Administration was allotted suggests, however, that our Senators and Representatives in Congress should be incessantly on watch until all danger of losing the grant now impending is over.

Inasmuch as the proposed public works are to be self-liquidating, the people will not be taxed to repay the loans. By enhancing property values the improvements will bring higher revenue to the county and political sub-divisions affected. Apropos of taxes, it is gratifying to note a saving to the taxpayers in the reduced cost of this year's primary election. Elections Director John M. Henry makes the gratifying announcement that the expense was $46,016, as compared with $88,825 in 1933.

Another pleasing piece of news may be found in the report of Miss Nell Scott, case work supervisor of the Allegheny County Emergency Relief Board, concerning 1,471 men on the county relief list who failed to report when assigned to Relief Works Division jobs. It develops that the relief list was old and inaccurate. Miss Scott finds that of the 1,471 men 898 had other work, and most of the others were ill, disabled, or had moved. Only 23 refused to do work of any kind, while 16 others refused to accept manual labor.

Do you know what a "distortograph" is? Well, it is a most amusing kind of picture. Some samples will be found in tomorrow's issue of the *American Weekly*, the magazine distributed with the *Sunday Sun-Telegraph*. You will find in the magazine three "distortographs" of "Big Bill" Thompson, former Mayor of Chicago, seven of Mrs. Nixon, the former prize beauty, and a number of others.

Additional hilarity is provided for readers of the *Sunday Sun-Telegraph* in *Puck*, the Comic Weekly section. There is humor of all kinds. For delicate, subtle humor see "Skippy," as pictured by Percy Crosby. For more uproarious fun see "Bringing Up Father," by George McManus.

The Unseen Soldier -:- -:- *By Nelson Harding*

Here's a living, Well Known Soldier,
A defender of his country
When his services are needed,
Asking for consideration.

He is shabby and neglected,
Yet his plea for better treatment
Is unnoticed or unheeded;
He's passed by, an Unseen Soldier.

NEW YORK DAY BY DAY

By O. O. McIntyre

NEW YORK, June 16.—A Manhattan summer evening, embering its final glow, has a deathbed loveliness that few cities attain. All the tall midtown spires are benisoned in sleepy golden shimmer. A sorcery of spangles and sudden hush in a reeling world of realities.

Even the vesperal bells have a far-away loneliness and Fifth avenue itself becomes tip-toey. Broadway for an hour or so sleepwalks in a sort of drugged reverie. Such naive memoranda was filed away this sundown in a leisurely walk from the park with Karl Kitchen.

No one can help loving this lunatic city when it suddenly sheds harshness and becomes so soft. It is between 5 and 7 p. m., I imagine, that rough drafts of odes and orisons to the metropolis are dashed off. In the studios stubborn blobs of paint melt into radiation.

The most exquisite canvases of the city are those imprisoning the final shadows of a closing day, catching the calm that's the cyclone's vortex. A New York evening is always a rebuke to the greedy, lustful farce of the daylight hours. I'm glad, somehow, I sleep through the mornings.

* * *

Ewing Galloway and I watched him talking to an attractive girl on Helen Gould's Fifth avenue corner, puffing at his pipe. At intervals she casually took the pipe from his mouth and took a few puffs, too. Then he went on his way; she, her's. But after a few steps he turned and called to her. She had forgotten to return his pipe.

* * *

Every man at some time or other nurtures a secret yen to swagger about in a rakish Panama with both a front and back dip. But only a few rise to the occasion. The most accomplished wearers that come to mind are Larry Waterbury, William Gaxton, Gary Cooper, Jules Bache, Clark Gable and, of course, Jimmy Walker who, with Warner Baxter, comprise America's grandest pair of chapeau tilters.

* * *

The Colony, if gourmets are accurate, tilts the tariff higher than any other city restaurant. The folded menus and the wine man, looped grandly with a brass chain like a Lord Mayor, suggest the lost but noble squat, brick Voisin on a rue Cambon corner. The Colony entrees shade upward from $2. Desserts from 50 to 75 cents. Food is good enough, the room intimately sedate and orchestraless. It haloes a mannered elegance. Subtly, indeed, its restraint makes everyone conspicuous. And that, messieures et mesdames, is a restaurant's crowning attainment. In bigger, noisier places, they employ a master of ceremony pest to achieve the same effect.

* * *

In a glorified honky-tonk a hop skip from Broadway a nudist bar frescoes its walls with various people of some importance and no importance at all, caricatured in cut out wood au naturel. I'm grouped among the Broadway columnists. It is not important, but I'm not, and never have been, one of the guild. And to stick one's face thus in a public place, without permission, is typically Broadway.

* * *

My sleepless nights are far apart and their genesis is usually in some triviality the average person would not notice. I spent last night in the wide-eyed manner of the goldfish because in a slowdown of motor traffic in Brooklyn I happened to glance up to an apartment house. On a seventh floor sill of an open window was a child not more than four, all alone, playing with some toy.

* * *

It's fun to be in a room with H. G. Wells. He is at all times a conscious actor, swiftly changing his role as occasion demands. He becomes the gallant Mr. Polly, the exuberant Uncle Ponderevo or the florid Chitterlow without slipping behind the scenes for fresh makeup. His walk has the springy gait of the professional runner, the appearance of being constantly on one's toes for the pistol's crack. Despite his garrulities, his emptiness about the subjects of which he is supposed to be master, there is no author today whose works and utterances are regarded more seriously. He has become a world oracle but one would wager that most of his pronouncements are done with a tongue in cheek. He could not possibly be serious. And mouth such twaddle!

* * *

I ran into Jack Dempsey and Hannah Williams the other evening, sitting dreamily in a cafe corner and I suspect holding hands. The modern troglodyte mooning and desperately in love would be something for a George Bellows canvas. Dempsey told me of the expected accouchement. "I hope," I told Miss Williams, "it will be another Jack Dempsey." She beamed: "And don't I!"

(Copyright, 1934, McNaught Synd., Inc.)

LISTEN, WORLD

By Elsie Robinson

Saving Humans From the Scrap Heap

Old Maggie's doing her ninth year of hard labor and still going strong.

Maggie's the world's most disreputable-looking truck — a blowsy, draggle-tailed old pile of tin. Yet when it comes to action, Maggie has what it takes.

Ten years ago she started as a swank service car. Since then, she has come steadily down the line, until today she's just a general roustabout dump-cart.

But we'd give up many a niftier gadget on the ranch before we'd part with Maggie. Under her battered exterior she still carries a wollop that would make many a Ducoed Darling look like a kiddiekar.

And, of course, it's all because we've given old Mag more than oil and gas. As she's worked for us, year after year, we've thought for her. When she was no longer up to one job, we didn't go on driving her until we wrecked her. Nor did we throw her on the junk pile. We fitted her up to something else. And she always came back—100%.

Often, when I stand looking at Old Maggie—thinking of the years we've stuck together, the jobs we've done and the care we've given her—I think, with a sad twinge, of those other workers who get no care at all. No mere machines those, to be made or replaced by any mechanic who has the metal, but something infinitely more precious than iron and steel—human beings, priceless miracles of flesh and spirit.

Yet, when their freshness is gone, we junk them, with never a helping hand or second chance.

The indifference of the strong to the weak, of the working to the unemployed, of the man who's coming up to the man who's going down—there's no crueler tragedy or blacker shame in our civilized society. We lavish billions on expensive machines. We boast to the stars of our efficiency in preserving our mechanical equipment. And all the while an untold treasure in manpower and manpride is wasted.

"Sabotage"—we think that's a shocking crime. We're outraged if someone only ruins expensive machinery. But how much thought do we give to the men and women, still young and eager, whose hearts are broken and whose lives are wrecked by our callous stupidity? If we gave them a tithe of the care we lavish on our machines, they could serve out their years happily, profitably. As it is, millions are junked before they're 40!

Perhaps it's because she's a mother—and so knows the value of life—that Frances Perkins, Secretary of Labor, has determined that this human sabotage must stop. She feels that it is not enough to safeguard the interests of those who have jobs, but is equally important to create new interests, new chances for those who haven't.

But we can't do that by merely being FOR them, or saying something should be done about it; Least of all can we do it by "putting them on relief." For "relief," with no prospect of anything else but, will ruin a man and turn him into a menace quicker than any other catastrophe.

If we want to save our whole nation from the junk pile, we must apply the same intelligence to servicing manpower that we have applied to the use of our far less valuable "natural resources" as assets.

Meaning what? Meaning a practical program.

And right there you're up against plenty to make you think. Suppose YOU were Secretary of Labor, what program would YOU make for handling the unemployed men and women of America?

What would YOU do with men and women who'd been dropped from the only job they knew, and had neither training nor opportuity to enter anything else?

How would YOU arrange matters so that neither "the old and infirm nor the young and immature" should crowd out mature workers, or clog the wheels of industry—and yet, at the same time, keep everyone busy?

A big job—yes! But Frances Perkins has a plan for tackling it. And she tells about it in a current magazine. I wonder if you'll think that Madame Perkins' plan is good, or can you suggest a better one? If so how about telling her? She'd like to know.

(Copyright, 1934, King Features Synd., Inc.)

WHAT DO YOU KNOW?

By S. H. Connolly

Match correctly:

1. "Tomorrow and tomorrow and tomorrow Creeps in this petty pace from day to day" — "Comedy of Errors."
2. "Theres' a time for all things" — "Macbeth."
3. "A maiden hath no tongue but thought" — "Midsummer Night's Dream."
4. "There's rosemary, that's for remembrance" — "Merchant of Venice."
5. "So we grew together Like to a double cherry, seeming parted But yet a union in partition" — "Hamlet."

Fill each blank:

6. Asia is cut off from North America by the ——.
7. London is situated on both sides of the river ——.
8. Mount Ida is near the site of ancient ——.
9. Merino sheep come chiefly from ——.
10. Charcoal is obtained from ——.

Choose the one correct answer:

11. He killed Alexander Hamilton in a duel (Aaron Burr, Robert Burns, John Brown).
12. He said, "Don't give up the ship" (Abraham Lincoln, James Lawrence, Henry Longfellow).
13. He discovered Florida (Pontiac, Petrarch, Ponce de Leon).
14. He was a famous Greek poet (Eurydice, Euripides, Epicurus).
15. He made the first printed English book (William Caxton, Geoffrey Chaucer, Samuel Coleridge).

Answers to today's tests:

1. "Macbeth." 2. "Comedy of Errors." 3. "Merchant of Venice." 4. "Hamlet." 5. "Midsummer Night's Dream." 6. Bearing Strait. 7. Thames. 8. Troy. 9. Spain. 10. Wood. 11. Aaron Burr. 12. James Lawrence. 13. Ponce de Leon. 14. Euripides. 15. William Caxton.

(Copyright, 1934, King Features Syndicate, Inc.)

ISN'T IT SO?

To a boiling pot, flies come not.

Whatever is worth doing at all is worth doing well.

When men speak ill of thee, live so as nobody may believe them.

Strangely enough, time robs us of lots of things we would do if we only had time.

Text for Today: Wherefore he saith, God resisteth the proud, but giveth grace unto the humble—James, iv:6.

Human Side of the News

Sir Harry Lauder Plans Another Farewell Tour—Charley Chaplin's Compliment to Harpo Marx

By Edwin C. Hill

THE flax mills and the coal mines of old Scotia were the university of the kindly, genial soul who again appears in the news. He contemplates, we hear, a tenth farewell tour of the United States—and very welcome he would be—Sir Harry Lauder.

At 20 he made the best investment of his life. He spent 7 shillings and sixpence for a license to marry bonnie Annie Vallance. Annie played the piano while Harry sang his songs and made his hearty jokes. Long and hard was the 10 years' struggle before the big chance came in the music halls of London. Success was instantaneous, and New York outdid London in its approval.

Lauder has the gift of showmanship. Endless and diverting are the stories about his ultra-thriftiness. Closer than an echo they call him. He doesn't mind. He takes the jokes and the digs the way Henry Ford took all those quips about the Model T. They were good for trade.

"I hope I am generous," Sir Harry says. "I'm not close-fisted, but I encourage stories about my being so. I even invent them myself. They are fine advertising."

* * *

No Contract Signed In 20 Tours

HE HAS made 20 tours of the United States under the management of William Morris, and with never a written contract between them—just a verbal bargain and handshake. The war cast its shadow over the lives of Sir Harry and Lady Lauder. Their only son met his death in the hailstorm of bullets that swept over the battlefield of the Somme. Harry worked indefatigably for the welfare of the soldiers. He established the Million Pound Fund for wounded Scots.

His King bestowed knighthood upon him. Harry cared little himself, but it was nice, he said, for Annie Lauder to be Lady Lauder. For 37 years, until her death five years ago, she was at his side, up and down the world, in good times and bad. She was the one he sang to with his "I love a lassie, a bonnie, bonnie lassie; she's as sweet as the heather in the dell."

It was after her death that he bared his heart in a letter to his friend, Hugh McIver.

"Hughie, old friend, I'm thinking that fate has not been very kind to me of late. First, there was the taking of Johnny, my son, who was killed in the war, and though the manner of his taking left us with the pride of knowing that he had met a soldier's death in a great cause, the blow was none the less sore for us who had set great store by him. I know that my wife felt it more than she ever let on, and I feel sometimes that she was breaking her heart over it, slipping away to him the while, but always trying to resist the call because of what she took to be her duty to me.

"One thing has been a comfort to me in my sorrow—the sympathy of my friends. I have been touched by messages running from those of the King and the Queen to the friendly thoughts of collier friends like yourself, and the knowledge that there are such friends in the world is the only possible balm for a heart such as mine at the moment."

* * *

Chaplin's Tribute To a Great Buffoon

WHEN Charley Chaplin tells who is the greatest comedia in the world, we are inclined t listen. Many of us would ventur that the champion clown of t universe is the gentleman fro Hollywood, himself, and the rich est of all the film actors with hi seven million dollars earned wit that trick mustache and th funny feet.

"But no," says Mr. Chaplin thrusting aside the crown, "put on the red wig of yonder incom parable buffoon, Adolph Arthu Harpo Marx." This droll fellow Harpo, in all his years on th stage has never opened his mouth He gets his laughs from panto mime. Like Chaplin, his action have always been funnier than hi words.

He's about 48 now, has been act ing 25 years and is so ordinar looking off stage that you woul never spot him in a crowd. He a great poker player, but his gol would give Bobby Jones a case o nervous prostration.

He knows a lot about books an is an insatiable reader. He an his three brothers have been knocking them out of their seat in the legitimate theater, the si lent films and the talkies for th past 10 years. The boys came from a Third avenue tenement i New York City and were put into vaudeville by their mother, who figured that if they were funny enough around their own home to make her laugh, they ought to catch the crowds.

Harpo, in his red wig and hi white face, is the clown par ex cellence, as well as a harp player who knows how to pluck lovely melody from the thrumming strings. Beyond all this, we have the word of such as Alexander Woollcott and Heywood Broun that Harpo is a great fellow.

(Copyright, 1934, King Features Synd., Inc.)

New Deal for Indians Sought by President

By James T. Williams, Jr.

IF THE Indians of the United States get a new deal from this Congress they will have President Roosevelt to thank.

Passage by the Senate of the Wheeler-Howard bill, which provides a new deal for the Indians, was chiefly due to the President's vigorous leadership in its support. If it passes the House before adjournment and is not lost in conference, the Indians will also have the President to thank for rescuing them from further exploitation at the hands of pork-barrel politicians and other sinister forces.

This much-discussed measure will not become a law in the form that it was submitted to Congress. It has been amended at both ends of the Capitol by the exclusion of those sections which caused the most bitter disagreement among the friends and near-friends of the Indians.

Most legislation, however, is the result of compromise, and the President has wisely accepted amendments to his Indian bill in order that its main provisions might be enacted into law. As he said in his appeal to the Congress in behalf of this measure:

"The Wheeler-Howard bill embodies the basic and broad principles of the administration for a new standard of dealing between the federal government and its Indian wards.

"It is, in the main, a measure of justice that is long overdue.

"We can and should, without further delay, extend to the Indians the fundamental rights of political liberty and local self-government and the opportunities of education and economic assistance that they require in order to attain a wholesome American life. This is but the obligation of honor of a powerful nation toward a people living among us and dependent upon our protection.

"Certainly the continuance of autocratic rule, by a federal despotism, over the lives of more than 200,000 citizens of this nation is incompatible with American ideals of liberty. It also is destructive of the character and self-respect of a great race."

* * *

Abolishes Allotment Of Indian Lands

THIS humane and progressive measure, as it passed the Senate, abolishes the allotment of Indian lands. It extends indefinitely the period in which the government may hold in trust and free from taxation the lands which rightfully belong to the Indians.

It restores to the Indians their misnamed "surplus lands," which have been thrown open for homestead entry, and prohibits the sale of Indian lands to white men.

As the President's Indian commissioner, Mr. Collier has truly said:

"These are things which all true friends of the Indians enthusiastically indorse."

But this legislative proposal would do even more for the Indians. It provides an appropriation of ten million dollars to be used as a revolving fund from which loans can be made to the Indians for promoting their economic development.

It provides also $250,000 for Indian education, and more important still it requires that any Indians who meet the qualifications for positions in the Indian Bureau must be given preference in all appointments to the service.

Thus between the educational opportunity, which will be opened up if this measure becomes a law, and the mandatory preference for Indians who can qualify, the Indians themselves will gradually take over all the work of the Indian Bureau.

* * *

Will Be Allowed To Form Corporations

UNDER this proposed legislation the Indians will be permitted to organize corporations for carrying on business activities and developing their natural resources. Tribes will be permitted to organize for their common welfare. The natural resources of Indian reservations will be developed for the benefit of the Indians.

It will be a disgrace to the Democratic leadership of the Congress if this legislation fails of final enactment before adjournment. It is in no sense partisan. The only opposition to it comes from the enemies of the Indians and from those dull-witted members of Congress to whom "the obligation of honor of a powerful nation" is without meaning.

Once Overs

By J. J. MUNDY

Do you belong to civic bodies in your locality?

Are you active in your church—taking an interest in public schools—and taking part in public meetings for the benefit of your locality?

If you don't, you should.

More than likely you're not affiliated with any organization, but you criticize all these bodies in nearly everything they do.

The reason is that you don't know what they are striving to achieve.

Most criticism is due to unfamiliarity with the aims and objects of those you censure for their public activity.

If you have not enough interest to become affiliated in organizations with your community, how can you expect your ideas to be incorporated in their programs?

You should realize that residence in a certain section entails something more than just paying your bills and minding your own business.

As a part of your locality you are expected to take an interest in its worthwhile movements.

It is your duty as a good citizen.

Be a helpful neighbor.

Are you?

(Copyright, 1934, King Features Synd., Inc.)